"All the News That's Fit to Print."

The New York Times.

THE WEATHER.
Fair Tuesday and Wednesday; moderate, variable winds, mostly south.
☞For full weather report see Page 19.

VOL. LXI...NO. 19,778. * * * * NEW YORK, TUESDAY, MARCH 19, 1912.—TWENTY PAGES. ONE CENT In Greater New York, Jersey City, and Newark. | Elsewhere, TWO CENTS.

BRITISH MUST BEAT THE GERMAN NAVY

Outspoken Statement by Churchill in Parliament Causes a European Sensation.

ASKS FOR 21 DREADNOUGHTS

In Six Years to Keep Ahead of the Kaiser's Fleet—War Scare Already on the Bourses Over Persia.

By Marconi Transatlantic Wireless Telegraph to The New York Times.

LONDON, Tuesday, March 19.—The Unionist papers, with the exception of The Standard, welcome First Lord of the Admiralty Churchill's speech in the House of Commons yesterday in bringing in the navy estimates, in which he declared that the battleship programme of this country depended absolutely on that of Germany.

Mr. Churchill in his speech said that England must have a 60 per cent. superiority over Germany in battleships and battle cruisers of the Dreadnought type. He proposes that in the next six years this country shall construct twenty-one dreadnoughts—four one year and three the next year alternately.

But, Mr. Churchill added, the programme would be modified according to the programme of Germany. If Germany reduced her programme, England would do the same; if she increased it, England would increase hers. If, for instance, Germany refrained from building her proposed three ships in one year, England would decrease her construction by five ships.

The Morning Post says:

"There has been no such exposition of Great Britain's naval policy for many years. The whole speech is a frank, sincere, and vigorous attempt to argue with Germany as to the wisdom of carrying on naval competition with England."

The Daily Telegraph says: "Mr. Churchill presented himself in a fresh light, as an administrator of the country's first line of defense, who will permit no party call or threat to deflect him from what he regards as his duty to the nation and to the Empire. He stood forth yesterday as essentially an Englishman of courage and resource, but an Englishman with a vivid imagination, which enables him to visualize the future and to frame his policy to meet coming developments.

"We welcome Mr. Churchill's candor. His was the voice of all the British people, and it was desirable that it should be raised in tones equally decided and non-provocative before the world was committed to further burdens due to an insensate rivalry."

The Times says:

"Mr. Churchill's speech will do much to raise him in the esteem of his countrymen. We do not hesitate, for our part, to say that it was one of the best expositions, perhaps, indeed, the best, exposition of naval policy which has been made since Lord George Hamilton's famous statement in 1889. It was not only vigorous and clear, but the policy which it disclosed is firm, intelligent, and statesmanlike."

"Mr. Churchill stated frankly that our naval policy has been, is, and will be mainly determined by that of Germany, but in doing this he only put into plain but perfectly courteous and friendly words what all the world knows to be the truth. We have too good an opinion of Germany to fancy that she cares whether British Ministers refer to her by name or by clumsy circumlocutions which cannot deceive anybody.

"Nothing, as he truly said, is to be gained by using indirect modes of expression. It is better that both nations should understand without ill temper or disguise the conditions in which naval competition between them must be carried on within the next few years."

LONDON, Tuesday, March 19.—The Right Hon. Winston Spencer Churchill, First Lord of the Admiralty, yesterday introduced in the House of Commons the naval estimates for the coming year. The appropriations called for amount to $220,427,000, a decrease of $1,535,000 from the amount spent last year.

The First Lord accompanied the introduction with a straight talk in regard to Germany, promising the augmentation or retardation of British naval construction to correspond with Germany's naval programme. He said he regretted the necessity of referring specifically to Germany, but continued:

"The Germans are a people of robust minds, whose strong masculine good sense and high courage do not recoil from and are not offended by plain, blunt statements of fact if they are expressed with courtesy and sincerity."

Mr. Churchill then went on to tell of the conditions under which naval construction would be carried on during the next few years, prefacing his remarks by the statement that the "two to one" standard was not necessary at present, although it would possibly become so.

"The 'two power standard' has been extended by some of its supporters," continued Mr. Churchill, "to include the United States, and by this means it has lost both good sense and reality."

The First Lord laid down a 60 per cent. superiority in battleships and battle cruisers of the Dreadnought type as compared with the German Navy as a convenient basis for the next four or five years. He said that Great Britain at present possessed an enormous superiority in pre-Dreadnought vessels, but as these declined in fighting value the British ratio of new construction would have to rise above the 60 per cent. standard. Every addition Germany made in the way of new ships would accelerate the decline in value of the pre-Dreadnought vessels and necessitate the augmentation of new British construction so as to meet the existing German naval law.

Mr. Churchill said that any retardation or reduction of German construction would be promptly followed by a proportionate measure of reduction in Great Britain. He illustrated this point by supposing that both countries "took a holiday" in the year 1913. If Germany did not build her proposed three ships, she would not only save $30,000,000 or $35,-

Continued on Page 3.

USE BROWN'S BRONCHIAL TROCHES for relieving coughs and hoarseness.—Adv.

BRIDES TO QUIT THIS BANK.

Chicago Institution Requires Women Employes to Resign on Wedding.

Special to The New York Times.

CHICAGO, March 18.—The Continental and Commercial Bank, one of the largest financial institutions in Chicago, has passed a rule requiring the resignation of all women employes when they marry. According to Vice President W. G. Schroeder, the bank, which employes 100 women clerks, bars married women for these reasons:

Business and matrimony do not go together.

A bank is a business institution, not a school for matrimony.

Love affairs in banks should be thoroughly and timely discouraged.

Married women should be at home, not at a typewriter or adding machine, and should not arrogate the rights of single women who have to earn their own living.

"There is a rule in our bank that when a woman employe gets married she automatically resigns," added Mr. Schroeder. "In February two of our girls were married. They were permitted to retain their jobs until April, at their own request. All the others were discharged when the rule went into effect.

"After April 1, the bank will have no married women on its pay roll. We are opposed to the hiring of women at all, but it is necessitated by a condition."

GIRL DOWNS HER ANNOYER.

Bowls a Six-Footer Over with Jiu Jitsu Tricks When He Accosted Her.

Miss Irene Hawkins of Elmhurst, L. I., recently took a course in jiu jitsu, the Japanese method of self defense, and yesterday she told how she made good use of the art in discouraging the attentions of a man who accosted her near her home on Sunday evening.

Miss Hawkins, who is only five feet one inch in height, was walking along Fifth Avenue, Elmhurst, when the young man, a six-footer, stepped up beside her, raised his hat and said:

"Hello, little one, isn't it a pleasant evening?"

Miss Hawkins paid no attention to the man, but he followed her. Suddenly she turned and the next instant she had grasped him by the lapels of his coat, slipped her foot behind his and given him a violent push. The man picked himself out of the gutter, his clothing covered with mud.

"You're pretty quick, but you'll have to go some to beat me," he said, and stepped up to her again.

Miss Hawkins again bowled him over by a new trick, and at that he picked himself up and fled.

BOY'S CURE FOLLOWS PRAYER

Lad Carried Into Church, Unable to Rise, Found Running About.

Constant prayers at the grotto in the Catholic Church of Our Lady of Lourdes, Broadway and Aberdeen Street, Brooklyn, made famous by the late Very Rev. Eugene Porcile, are said to have been followed by the complete recovery of Fenelon Doscher, a nine-year-old boy, of Rockaway Centre, L. I., from what was considered an incurable disease.

That the boy has completely recovered was announced last Sunday by the Rev. J. J. McCullough, S. P. M.

The boy was knocked down by an automobile in the early part of May, 1908, in front of the Twenty-third Regiment Armory, and badly injured. In his weakened condition, he contracted tuberculosis, and, although he had the best medical treatment, he did not improve. Meanwhile his mother had heard that remarkable cures had been effected by prayer in the Church of Our Lady of Lourdes. She made a novena, covering nine of the special services in the church, which are held on the third Sunday of each month.

At each of these services the boy was taken to the church by his parents. As his spine had been badly injured in the automobile accident, he had to remain in a recumbent position. On the day Mrs. Doscher finished the novena she left her place to go to the grotto to pray. To her great surprise, on returning, she found the boy on his feet in the aisle, running toward her. The woman says she thought she was in a dream. Since then his height has increased by six inches and his weight by nearly nineteen pounds.

Mrs. Doscher said yesterday that she believed her son's recovery was a miracle in answer to her continued prayers.

GOV. WILSON LOST IN JERSEY.

He Wades About in the Mud When Auto Gets Into a Bog.

Special to The New York Times.

MONTCLAIR, N. J., March 18.—Gov. Woodrow Wilson was lost in his own State for a time in the early hours of yesterday morning, on his way from the dinner of the Friendly Sons of St. Patrick, at the Hotel Montclair, to Princeton Inn, in Princeton.

The journey from Montclair to Princeton was made in the automobile of Mayor Ernest C. Hinck of Montclair, who, with John L. Cox, accompanied the Governor. The start was made at 1 o'clock. As the night was intensely dark a message was sent to Chief of Police Kiely, asking that a policeman be assigned to act as guide over the roads from Plainfield to Princeton.

The journey to Plainfield was accomplished in safety, but after striking out from that town the chauffeur steered into a badly mired road. The big limousine floundered in the bog and it became necessary for Gov. Wilson and his companions to alight and wade about in the mud and water until the chauffeur extricated the car. In the darkness the members of the party could not see each other as they plodded along the bad stretch of road, and when they could board the car again they were unable to get their bearings for a time. Finally the automobile reached New Brunswick, far out of the shortest route to Princeton. The Governor arrived home about 5 o'clock in the morning.

PUZZLED BY MILK MALADY.

Baltimore Doctors Investigating Strange Throat Disease.

Special to The New York Times.

BALTIMORE, Md., March 18.—Leading physicians have begun an investigation of the strange throat malady now almost epidemic in this city.

"The epidemic and its menace," said Dr. Hugh H. Young, President of the Medical and Chirurgical Faculty, "has not been exaggerated. The disease that has attacked so many in this city—in numerous cases fatally—is the same that is sweeping through Chicago and Boston. In the latter city it was traced directly to a source of milk supply and it seems probable that is the causative agency here."

Several hundred cases of the disease, which until a few days ago was thought to be a severe form of tonsillitis, have been reported and the proportion of fatalities has been large.

Some of the medical investigators say the disease may be the old malady known as "malignant mucous angina" which raged before modern methods of bacteriological examination were known. The symptoms were strongly like those of the present epidemic.

COURTS OUR WORST FLAW, SAYS GAYNOR

The Judiciary America's Poorest Department, He Tells New Efficiency Society.

APPEALS ARE A TUG-OF-WAR

Letter from Taft Read at New Organization's Dinner—Nation-Wide Efficiency Promotion Society's Aim.

Mayor Gaynor, the principal speaker at the dinner last night of the new American Society for Promoting Efficiency, held at the Aldine Association, startled his audience by declaring that "the judiciary of this country is the worst department we have," and by prophesying the speedy "recall" of some recent Court of Appeals decisions.

The Mayor said that the delays of modern judicial decisions and the technicalities on which they rested have become so notorious as almost to keep the general public from going into court at all. He took up the laws for the protection of labor which the humanitarians of this State have tried to have passed in the last four years, and which have been declared "unconstitutional" by the Court of Appeals because they deprived the workmen of their "liberty" without due process of law. Mayor Gaynor then proceeded to explain his view of what the word "liberty" in the Constitution really means. He said:

"These absurd decisions of the Court of Appeals, which talk about a laborer's 'property right to work,' and working women's 'property right to work all night' are going to fall down soon like a pack of cards. Enlightened public opinion in this country isn't going to stand for them much longer. I prophesy that these Court of Appeals decisions are going to be recalled by the representatives of the people at the very next Constitutional convention."

Eight hundred and fifty corporation officials, college professors, statisticians and sociological experts assembled here from all over the country, organized the new society yesterday. Its officers say it is going to carry on a nation-wide campaign "to promote efficiency in every activity of man."

The eight hundred and fifty efficiency seekers held morning and afternoon sessions in the Engineering Societies building in West Thirty-ninth Street, during the course of which a constitution was adopted for the society and several papers were read by the heads of various corporations on how greater industrial efficiency may be obtained.

In the evening there was a dinner at the Aldine Association, at which letters urging greater efficiency in public life were read from President Taft and Gov. Dix, and speeches were made along the same lines by Mayor Gaynor, Secretary George von L. Meyer of the Navy, Herbert Knox Smith, U. S. Commissioner of Corporations, and Dr. Frederick A. Cleveland, director of President Taft's efficiency commission.

President Taft's Letter.

This letter from President Taft to James G. Cannon, Chairman of the Organization Committee of the Efficiency Society, was read by Dean Joseph Franch Johnson of the School of Commerce:

The White House, Washington,
March 15, 1912.

My Dear Mr. Cannon:

I regret very much that a previous engagement prevented my attending the meeting of your society on the evening of the 18th.

I am in hearty accord with the purpose of the new-born American Society for the Promotion of Efficiency. I understand that effort will be made to outline improvements in Government business, as well as in the different varieties of private enterprises. Such a movement, spread over the whole United States, cannot fail to improve the efficiency and contribute materially to the general welfare. Every ounce of our productive power which is saved should contribute to human happiness.

I consider that this movement, if it realizes even a small per cent. of its ideals, will prove of the greatest value to the Nation, and I tender my hearty good wishes to the society and its membership for their success.

Sincerely yours, WILLIAM H. TAFT.

Mr. James G. Cannon, Chairmanship American Society for Promoting Efficiency, New York City.

Praise from Gov. Dix.

Gov. Dix's letter, also read aloud by Dean Johnson, was in part as follows:

I am keenly disappointed at my inability to attend the inaugural meeting of the American Society for Promoting Efficiency. From the receipt of your first communication in December last, I had anticipated the pleasure of personally participating in the organizing of a society along the lines stated in your letter.

It has long been apparent to me that one great need of modern times in our American life is to augment the efficiency of human endeavor by conserving and intelligently directing the energies of men as applied to opportunity. Whether in the realm of Government, or of finance or the professions, or business, industry or agriculture, there has been a prodigal waste of effort and material which constitutes a tremendous National loss.

I believe that a society such as you are to-day organizing can be made a State and National asset of immeasurable value.

The wonderful potential forces in our Nation—in its transportation interests, its financial, industrial, commercial, and agricultural possibilities—demand the application of an intelligent citizenship directed along well-organized channels of enlightenment and education.

We have too long stood before the world as an example of inefficiency through the waste of effort and resources. This waste and National loss has expressed itself in numberless ways, and in none more strikingly than in ruthless and ruinous competition and in destructive conflicts between employers and employes.

Loss in Efficiency Decrease.

In the conduct of governmental affairs—whether National, State, or municipal—there is appalling loss to the people, through decrease of efficiency bred by the lack of proper systems of co-ordination and of organization and management.

The great function of efficiency is to transform chaos and waste into order and utility. Efficiency and order are the handmaidens which will bless mankind by making "two blades of grass grow where but one grew before."

I predict for the American Society for Promoting Efficiency a future full of honor to the pioneers in its organization and freighted with benefit to the people of our State and Nation.

Mayor Gaynor began his speech by taking what the diners seemed to think was a rap at Col. Roosevelt's Presidential boom.

"The past of this country," he said, "can be summed up in the statement that every American citizen thought he knew everything and that he was efficient in all directions. The starting of this society shows that some of us are getting over this idea, but, judging from what is going on just now in America, others of us haven't mended very much. Men have no hesitancy in coming out and announcing themselves candidates for Mayor or Governor or President. Its ludicrous that they can't sit down and let you and I announce their candidacy for them. They feel they must do it for themselves. If they are so fit for those places we ought to be able to see their fitness. I hope from now on they'll be silent. Those of us who ask noth-

Continued on Page 2.

CRETA CREME HAND SOAP.
Mutual Auto Accessories Co., 1,937 Broadway.—Adv.

DOOLEY COMMENTS ON FINDING THE POLE.
One of the most amusing articles F. Peter Dunne has ever written deals with Amundsen's great feat. Read it in
NEXT SUNDAY'S TIMES.

32 STRIKEBREAKERS DEAD IN EXPLOSION

Southern Pacific Locomotive in San Antonio Blown Up, Perhaps by Nitroglycerine.

ROUND HOUSE IS WRECKED

Investigators Called In from United States Army Declare Disaster Due to an Outside Agency.

Special to The New York Times.

SAN ANTONIO, Texas, March 18.—Nitroglycerine or some other form of high explosive caused the death here this afternoon of thirty-two men in the Southern Pacific roundhouse, where it was at first thought a locomotive boiler had blown up. The dead and most of the three score of those injured were non-union men—strikebreakers.

That an explosive, and not steam, caused death and destruction is the firm belief of an army officer stationed here who is recognized as an authority on explosive forces and their respective effects. For obvious reasons he declines to allow the use of his name at present, although he can be quoted freely.

"I, with several other army officers," he said to-night, "have been called to investigate the nature of the explosion, and while my words are not official at present, I have no hesitancy in declaring that my personal opinion is that the explosion was caused by a high-power force of a nature similar to nitro-glycerine.

"Just why such an explosion should take place, and in such manner, of course I can say nothing. The appearance of the forward parts of the locomotive, between the cylinders and behind the heavy steel casting, which supported the front end of the boiler indicated the proximity of fire. The metal parts are discolored in a manner indicating that they had been smoked.

"Black and white streaks and a slight yellow tinge appear here and there as far back as the first drive wheel and between the cylinders of the first drive wheel on the right-hand side of the wreckage. The drive rod is bent down and out. The second drive wheel was blown entirely off the axle, the end of which is bright and clean. The first drive wheel is forced partly off, the key pin loosened and sticking out a couple of inches.

"On the left of the wreck, twelve feet away, is a hole in the ground between the rails of a side track. The tender, which was an oil tank, was blown backward and along the track on which it was standing. It traveled about 150 feet, its metal parts bent backward, showing that it was forced along the track. A water tower, of the usual swivel type, standing about 100 feet from the rear of the wreck, is bent about twelve inches out of plumb. Boiler tubes are scattered all over the grounds, in some places 1,000 feet from the scene of the explosion."

The locomotive stood in a square formed by the copper house, blacksmith shop and round house, all of which were wrecked. A portion of the locomotive crashed into a house several blocks away and seriously hurt a woman.

Twenty of the bodies have been identified to-night but the tangled mass of human flesh and bones remaining probably never will be separated into the dozen forms it represents. These fragments were found jammed into corners about the buildings wrecked, in the street and entangled in machinery of the shops.

The shops to a great extent have been manned for several weeks by strikebreakers imported when shopmen of the Harriman lines went out. It is believed most of the killed are from the North and East.

Late this afternoon a committee appointed to investigate the explosion adjourned to meet again to-morrow for a final discussion of the causes which led to such great havoc.

Sentiment to-night is rapidly spreading throughout the city that the explosion was caused by other than the natural force which would be exerted by a superheated boiler. On the streets and in the clubs the action to be taken by the investigating committee and the committee which the State Railroad Commission will later appoint is awaited with interest.

The theory of nitroglycerine appears supported to a certain extent by the fact that the locomotive which blew up had passed a thorough inspection test only two days ago.

On the other hand, the Southern Pacific officials declare that while they have had trouble here for several months, they are loath to believe that the great loss of life can be traced to the desperate act of any person. They would much prefer to believe, they say, that carelessness on the part of some workman, now probably dead, caused the disaster—possibly such an act as an ignorant employe allowing cold water to run into the hot boiler of the locomotive.

Most of the sixty persons injured were in remote parts of the buildings, for those close to the locomotive or in the main parts of the buildings either were killed outright by the explosion or crushed by falling material when the buildings crumbled. The monetary loss will be about $200,000.

THE KNOWN DEAD.

HOURDAN, WALTER, engineer.
MANSKER, B., Sr., foreman blacksmith shop.
BREEMER, WILLIAM R., machinist.
BRUDY, J., machinist, Pittsburgh.
BRADY, RAYMOND F., Allegheny, Penn.
HOEBLER, W. O., machinist.
VALENTINE, JAMES, engine inspector.
DURBIN, H. C., machinist.
WEBBER. ——
MILLER, J. R., Orange, Texas.
ROGERS, ALBERT, helper.
SHAW, L. B., Cleburne, Texas; machinist.
MAY, E.
GORDON, J., roundhouse employe.
ZYSKO, CARL, blacksmith.
FIVE NEGRO HELPERS.

Except where indicated, the former residences of the dead strikebreakers are not known.

The army hospital corps here was rushed to the yards, and police, ambulances, and Y. M. C. A. workers were organized into rescue bands to dig out the dead and try to save the lives of the wounded.

Mrs. B. S. Gillis, 82 years, old, in her home seven blocks away, was probably fatally injured when the front end of the locomotive crashed into the roof, demolishing three rooms and continuing through to the ground floor of the house.

POLAND WATER promotes Health. Avoid contagion by drinking purest water in world. Office 1,180 B'way. Tel. Mad. Sq. 4748.—Adv.

FUGITIVE CONVICTS KILLED BY POSSE

Two of Trio Who Escaped from Nebraska Prison Dead and Third Recaptured.

RIFLE BATTLE IN WAGONS

Pursuers Also Kill Innocent Farmer, Who Was Forced to Drive the Fleeing Desperadoes.

Special to The New York Times.

OMAHA, Neb., March 18.—"Shorty" Gray and John Dowd paid with their lives to-day for their escape from the State penitentiary at Lincoln last Thursday in which they killed Warden Delahunty and two of his deputies.

A third convict in the prison tragedy, Charles Morley, after seeing his companions shot to death by pursuing officers, lost his nerve and surrendered.

The satisfaction of the posse, however, in running down the murderous fugitives is marred by the fact that the battle cost the life of an innocent man, a young farmer named Harry Blunt, who at the point of pistols was forced to aid the desperadoes in their effort to escape.

The capture of one and killing of two of the convicts happened near Gretna, a small town about fifteen miles south of this city, after a thrilling exchange of fire which came as a climax to a dramatic chase over the flat country land.

Death and recapture occurred just as the three fugitives were within striking distance of the goal of safety. They had covered the stretch from Lincoln to within ten miles of the Omaha city limits, where they had expected to receive the protection of friends.

From the moment of their escape from prison last Thursday the trio employed the same desperate methods which marked their self-delivery from jail walls, and when the desperate moment arrived they did not hesitate to sell their lives as dearly as possible. But it was an unequal battle, because they were armed with shotguns and revolvers, while their pursuers had a full supply of repeating rifles.

Early in the day the telephone operator at Gretna reported the presence of the desperate men. It had the result of bringing to the vicinity six organized posses. They included one from Omaha, another, composed of Sheriff McShane and his Deputies, from Gretna, and a third, made up of Sheriff Hyers and his Deputies, from Lincoln. Sheriff Chase of Sarpy County, with his Deputies, were also within striking distance, and South Omaha sent two posses under Chief of Police Briggs. The Gretna company of militia was also early on the scene.

Chief Briggs and his Deputy, John C. Trouton, were leaders in the party which finally overtook and vanquished the three convicts and shot an innocent victim of the desperate dash for liberty. Briggs had left this city on an early morning special train with several Omaha police officers. They got off the train at Springfield, about fifteen miles away, and there learned of the movements of the convicts. The men had broken into a store at Murdock, between this city and Lincoln, and stolen guns, ammunition, and clothing.

It was learned that the men were on their way north, with Albright, an Omaha suburb, as their destination. Chief Briggs hired a fast livery team at Springfield, Sheriff Chase had a good span of horses, and Sheriff Hyers of Lincoln also joined the party. Three miles out of Springfield the officers learned that the convicts had forced Harry Blunt and his wife to give them breakfast and to furnish a team and wagon, with which they hoped to escape to Albright. The desperadoes compelled Blunt to act as driver. The chase began at once, the rural telephone playing its part, as by its use the pursuers were able to learn from farmers along the route of the progress of the convicts.

Reaching a point eight miles from here the officers caught up with the vehicle carrying the convicts near Mowinkle school. Young Blunt was compelled to lash his horses into a run but the officers kept up the pursuit, until they were within a few hundred yards of the fleeing desperadoes. Then Chief Briggs' driver balked and refused to drive further. Briggs himself grasped the reins and whipped the horses into a gallop.

When they were within a hundred yards of the pursued men Briggs and Trouton opened fire with their rifles. From that time until Morley finally surrendered it was a dashing fight over three miles of rough country roads.

Finally there came a halt when young Blunt toppled back into the wagon, the victim of a bullet. Meantime other members of the posse came up and joined the fusillade. John Dowd was next to fall. According to Morley Dowd committed suicide with a shot in the temple, but "Shorty" Gray was the last to die.

Then Chief Briggs shouted to Morley to drop his weapon or he wold meet instant death. Morley, who held aloft a big revolver, dropped it and Briggs ordered him to come forward with his hands up. This Morley did and Briggs took a second revolver from the man's pocket. Not knowing just what had happened Briggs demanded of Morley the surrender of the other men in the wagon.

"They are all dead," declared Morley.

Briggs went to the wagon, taking Morley with him and found the lifeless bodies of the victims of the battle.

The bodies of the convicts were turned over to Sheriff Hyers of Lincoln, and that of young Blunt to his family. Hyers took Morley back to Lincoln on an afternoon train.

CONVICT DESCRIBES BATTLE.

Survivor Says One of His Companions Was a Suicide.

LINCOLN, Neb., March 18.—Charles Morley, the convict who surrendered and was taken back to the penitentiary, tonight told the story of his escape, pursuit, and to-day's battle. He said the volley from the posse in the fight near Gretna first killed young Blunt, who was driving them across the country. "Shorty" Gray was the next man hit, and he died within a minute.

"Dowd," said Morley, "shot himself in the head when he saw escape was impossible. He attempted to do this earlier in the game, but I knocked his hand away and told him we might as well fight it out. I fired six more shots with my revolver, and then jumped out of the wagon, raised my hands above my head, and ran toward the posse.

Morley declared the escape from the penitentiary had not long been planned. He did not know of it Thursday morning. The revolvers were given to him and Dowd by Gray, who also had the explosive.

"We had no trouble in leaving the shops at the penitentiary," said Morley. "We simply left in a squad and walked across the prison yard. We entered the chapel and Gray went over to the Deputy Warden's office. There he shot the Deputy Warden.

"When we escaped we were armed with four revolvers. After leaving the penitentiary we had a terrible time in the blizzard. We were almost exhausted when we reached shelter. When we reached Lincoln we struck for some railroad sheds, but after staying there a while we went on to Havelock. There we spent the night in a barn and also stayed the next day. When we left Havelock we struck east. We stopped at the Hall residence, near Prairie Home, and stayed there part of last night."

WORM CAUSES PUPILS' RIOT.

Two Hundred Paris Students Dismissed for Sympathy Protest.

By Marconi Transatlantic Wireless Telegraph to The New York Times.

PARIS, March 18.—Because a scholar at the Paris High School of Commerce found a worm in an artichoke served at luncheon, some 200 students have been suspended.

The student, who disapproved of the food, sent the artichoke and the worm with his card to M. Bournier, director of the school. The latter, finding the protest "in bad taste," informed the student that he would be rusticated. His comrades took his part, invaded the corridors and classrooms, breaking windows, and lighting a bonfire. M. Bournier at once issued drastic orders, sending home 200 students, who had joined in the "protest."

PINNED IN SUBWAY SIDE DOOR

Guard Closed It on a Bronx Milliner, Who Later Went Home in a Cab.

As Miss Carrie Wiman, a milliner, of 937 Longwood Avenue, the Bronx, was attempting to board a Bronx Park express at the Fourteenth Street station of the Subway last night by one of the middle doors the guard closed the door. Miss Wiman was pinned between the door and the side of the car. The guard heard her screams as he was preparing to signal the motorman to go ahead and let go of the bell rope.

Passengers seeing the woman's predicament forced the door open and released Miss Wiman. An ambulance from Bellevue, with Dr. Heyward, was summoned, and after being treated for minor bruises and shock Miss Wiman left for her home in a taxicab.

TO LUNCHEON BY AEROPLANE

George Beatty, Air Pilot, Takes a Friend with Him to a Hotel.

Special to The New York Times.

NASSAU BOULEVARD, L. I., March 18.—George Beatty went to luncheon today in an aeroplane, taking with him as his guest L. H. Deremer of Bay City, Mich.

Leaving the hangars here about 1 o'clock, he flew over Garden City and the Moisant aviation field and up the Jericho Turnpike, alighting at a spot near the hotel at which he had previously ordered luncheon.

After luncheon he returned to the field, where he has several pupils. Among them are Harry B. Brown, who has a Henriot pilot's license for flying abroad. He is in this country learning to pilot a biplane.

FIND NEW PROTECTIVE ALLOY.

Carnegie Chemist Tells of One Unresponsive to Sulphuric Acid.

Special to The New York Times.

PITTSBURGH, Penn., March 18.—C. F. W. Rys, Chief Chemist of the Carnegie Steel Company, announced to-day that as the result of experiments by the Carnegie and the American Sheet and Tin Plate Companies, an alloy of metals which will withstand the tests of sulphuric acid, the chief enemy of tubing and sheet iron, has been discovered. The companies are seeking a composition which will withstand weather and water.

The alloy was obtained by adding less than one-fourth of one per cent. of copper. If further tests prove successful it is said that it will probably revolutionize the industry, and provide a new copper market.

"We have discovered a composition that is unresponsive to all sulphuric acid tests, but we do not know yet whether it will withstand the test of weather," says Mr. Rys. "It will take another year to determine that."

TO PASS INCOME TAX TO-DAY.

Underwood and Littleton Criticise Old Supreme Court Ruling.

WASHINGTON, March 18.—Democratic Leader Oscar W. Underwood, supporting the proposed excise tax bill, which in reality is an income tax, in the House to-day, charged that the Supreme Court by its annulment of the income tax in 1895 was responsible for the growth of Socialism in the United States.

The pending measure which probably will pass the House to-morrow, is expected to raise between $50,000,000 and $60,000,000 a year in revenue for the Government. Andrew Carnegie, J. Pierpont Morgan and John D. Rockefeller would be compelled to pay their full share of taxation under its terms, the Democratic leader declared.

Mr. Underwood defended the measure under a rapid fire of questions from Republican Leader Mann, Representatives Madden of Illinois, Longworth of Ohio and Campbell of Kansas, all regular Republicans.

Representative Littleton of New York also spoke for the bill. He spent more than an hour in citing from court records to prove the constitutionality of the measure.

"If we expect to tax the wealth of this country, as we ought to tax it," he said, "we must not stand paralyzed before this impeding influence of the court. We cannot forecast the judgment of the court, but we must not let that impede us. I do not want to be understood as railing at the judiciary. I do, however, want to be understood as criticising the Supreme Court's decision of 1895 on the income tax law, which cut off at one stroke three-fourths of the taxing power of the Government."

JUDGE LANDIS FOOLED.

Makes Good Shortage of Employe and Cashes Worthless Check.

Special to The New York Times.

CHICAGO, March 18.—Judge Kenesaw M. Landis, who imposed a fine of $29,000,000 against the Standard Oil Corporation, has fallen the victim of confidence men. In court to-day the learned jurist regretted having to fine himself $179 to make good a shortage of that amount in the accounts of Emil Schulze, a former employe of the Department of the Interior in Washington, who was appointed custodian in the Coen bankruptcy matter at the request of Judge Landis.

"It seems that I have been a pretty good thing. I am tired of this court being used for a good thing—an easy mark," said Judge Landis as he finished drawing his personal check for $179 in favor of Coen's receivers.

"I will also appropriate a like amount if you gentlemen will please find this man," he added. "It seems that I am a pretty good thing. It was only a few days since a young man came to me from Indianapolis, presented credentials and letters from persons I know in the Hoosier State, and asked me to cash his personal check. I did. I now have this document as a souvenir. It was returned by the bank without being paid."

Latest Shipping News.

ARRIVED—SS Algonquin, Turks Island, March 14.

GREAT BEAR SPRING WATER.
50c. per case of 6 glass-stoppered bottles.—Adv.

SCHIFF SPEAKS OUT AT SULZER DINNER

Banker Refers Feelingly to a "Wanton, Infamous Attack" on the Honor of His Family.

HONOR COMMITTEE FOR HIM

Great Gathering at the Cafe Boulevard Starts a Gubernatorial Boom for Sulzer.

William Sulzer, nine times elected to the House of Representatives in Washington from what he delights to call the "grand old Tenth District of New York," was the guest of honor and the subject of all the glowing toasts last night at a dinner given at the Café Boulevard by the "citizens of New York, regardless of race, religion, and politics."

Men high and low in National and city politics, Judges, lawyers, business men, and clergymen assembled to do him honor, and the Second Avenue restaurant had all it could do to seat within hearing distance the more than 600 men and women who had responded to the invitations.

But not all the speeches turned about the personality of Congressman Sulzer, for the first words of the evening were spoken by Jacob H. Schiff, and his brief remarks were confined to the Brandt case. Mr. Schiff was escorted to the Café Boulevard from his home by a committee of honor, appointed by the Sulzer dinner committee. The guests of the evening had all filed into the big dining hall and were standing at their places when Mr. Schiff walked to his seat at the left of the toastmaster, Dr. William Irving Sirovitch.

Some one on the floor of the dining hall called out "Three cheers for Mr. Schiff," and this was a signal for a round of applause that was stilled only when the Rev. Dr. Joseph Silverman held up his hand and requested the diners to remain standing while Mr. Schiff spoke to them for a moment.

Mr. Schiff's Remarks.

"Almost half a century," said Mr. Schiff, "have I lived in this community; have, I believe, led the life of a good citizen, have endeavored to co-work in the betterment of the lot of my fellows, and now, in the evening of my life, I have had to submit to a wanton, infamous, and scandalous attack upon the honor and good name of my family.

"Pity the community in which such things are possible! Pity the community in which a disreputable newspaper publisher and an editorial writer, gifted by nature, but who only too readily prostitutes his pen, may band together to attempt the assassination of the reputation of decent men and virtuous women!

"Pity the community in which, before the tyranny of men of such evil purposes, public officials find it necessary to kowtow and to do their bidding out of fear for their politcal futures! Pity, I say, the community that does not rise against such outrages to crush and sweep into well-deserved obscurity the slanderers and evildoers, who are defiling public morality and working such harm in its midst."

Applause came from every side as Mr. Schiff sat down, and amid the general clatter of scraping chairs and diners slipping into their places, there rose an excited buzz of conversation, for the speech came as a complete surprise to many.

William Randolph Hearst, although a member of the dinner committee, was not present to hear what Mr. Schiff had to say, nor was John Temple Graves, a fellow-member of the same committee. But not a few of Mr. Hearst's employes were present, and they seemed to have no uncertainty as to the interpretation of Mr. Schiff's speech.

A Hasty Conference.

They gathered, some of them, for hasty conference, and it was immediately determined that an answer should be made before the evening was over. Prominent among those who became greatly animated at the very outset was Samuel Bell Thomas, who was prominently identified with the famous peace dinner held at the Waldorf in the Winter.

The answer to Mr. Schiff was finally made late in the evening by Clarence J. Shearn, counsel for Mr. Hearst. Mr. Shearn was sent for and remained for a while in an outer room reading and pondering what had been said. He was not on the list of speakers, but he was called upon and plunged immediately into the remarks which he had gone there to make.

"This is primarily a dinner in honor of a faithful, honest, and loyal public servant," said Mr. Shearn. "It was arranged as a tribute from his constituents and from his friends in other parts of the city and State. And no one not obsessed with an over-conceit of his own importance would have attempted to inject any extraneous issue to mar what was intended to be an occasion of harmony and rejoicing.

"It was not necessary for any one to have to come here to air alleged personal grievances or to have to come here as an invited guest to try to win public sympathy from this gathering. The voice of wealth and influence has only equal weight with Congressman Sulzer with the voice of the poor people of this city. The newspapers which were attacked here tonight have done their share in making this gathering possible."

And then Mr. Shearn spoke of Mr. Sulzer as one who would be Governor of New York one of these days—"Tammany machine or no Tammany machine."

Two speeches that came earlier in the evening, made reference to the subject of Mr. Schiff's remarks, but they could hardly have been called answers. John A. Hennessy, managing editor of The New York Press, who responded to the toast of the "The Press," said:

"There was a speech delivered here tonight which was not on the programme. In the course of his remarks this speaker whom we all respect for his many charities and lofty citizenship, attacked the journalistic methods of a certain newspaper proprietor. Inasmuch as I am to respond to the toast, The Press, I wish to say that I feel that he was justified in so doing.

"I want to say that newspapermen, as a class, have no sympathy for the demagogue whether he owns one or many newspapers. I believe that the time has come when in the so-called daily purveying of news unjustifiable attacks on the reputations of citizens and their families will no longer be tolerated in this community."

John S. Galsin of the State Water Board, who followed Mr. Hennessy, endorsed what Mr. Hennessy had said and referred to the attacks made on officials and citizens, as he termed it, by the Hearst newspapers. He said that he agreed with Mr. Hennessy that the methods referred to were not approved of by newspapermen as a class.

The committee of eight, which escorted

Mr. Schiff from his home to the Cafe Boulevard had Benjamin Hoffman for their chairman and the other members were Former Borough President Ahearn, Charles Gotthelf, President of the American Flag Co.; General Director Henry Green of the National Citizens Committee, Allan Robinson, Assemblyman Aaron J. Levy, Principal Edward Mandel of Public School 188 and Henry Klein.

The diners sat amid many flags. In each ménu card was a portrait of Mr. Sulzer, and on the wall, set off by shining lights, was a life size painting of him. And before the dinner was over his friends and constituents had heard his name put up for the Governorship at the close of an enthusiastic speech by Edward Lauterbach.

The deeds of Mr. Sulzer in the House of Representatives were told in prose and in verse, and the greatest praise was that accorded by Oscar Straus and Mr. Lauterbach for the "ringing Sulzer resolution" that came at the height of the demand for the abrogation of the treaty of 1832 between this country and Russia. The poem was written and read by Edward Markham, a life-long friend of the Congressman, and he called in the "Old Integrities."

Lo, there are high adventures for this hour—
Tourneys to test the sinews of our power;
For we must parry, as the years increase,
The hazards of success, the risks of peace.

What do we need to keep the Nation whole
To guard the pillars of the State? We need
The fine audacities of honest deed,
The homely old integrities of soul,
The swift temerities that take the part
Of outcast right—the wisdom of the heart;
We need the faith to go a path untrod,
The power to be alone and vote with God.

After Dr. Silverman had spoken of Mr. Sulzer as an "ideal American citizen" and a "hero in the strife," Mr. Straus rose and told the story of the fight for the abrogation of the treaty of 1832.

"The Sulzer speech in the House," said he, "called the attention of the entire world to the great truth that autocratic Russia could no longer grind the rights of American citizenship beneath her iron heel, and the Sulzer resolution told the world that in America we place the man above the dollar and human rights above the profits from harvester machines, sewing machines or the prospects of concessions from Russia."

Mr. Lauterbach took up this same theme when it came time for him to speak. He paid his tribute to the "ringing resolution in the House."

"And I regret to say that the more diplomatic version finally prepared had not the courageous ring and the more substantial protest of the one originally introduced. The resolution should have been sent as Sulzer drew it, free from all milk and water diplomatic subterfuge."

And then Mr. Lauterbach flung himself into an eloquent commendation of the Sulzer resolution that started the movement which lifted the wrecked battleship Maine from the harbor of Havana as it lifted the stain of indignity from the memories of the patriots who died when the Maine was blown up.

When Mr. Sulzer himself rose to speak at the end of the long evening, he told the diners that he had consented reluctantly to the giving of the dinner, and then only on condition that it should be simple in character and reasonable in price, so that all might attend, that it should be held somewhere in his own district and that it should be entirely non-partisan. He wound up by dropping, consciously or unconsciously, into verse as metrical as though he and not Mr. Markham were the laureate of the evening.

"The philosophy of life is happiness," said Mr. Sulzer, "and I have found that the best way to be happy is to make others happy. In a few words, to be unselfish; to be liberal in your views; to have few prejudices, and those only against wrongs to be remedied. To be kind; to be true; to be honest; to be just; to be considerate; to be tolerant; to be generous; to be forgiving; to be charitable, and to love your neighbor as yourself.

"To adhere tenaciously to fundamental principles for good and for righteousness. To help others; to do what you can day in and day out to make the hearthside happier, and to do your part faithfully, regardless of reward, for the better and the grander and the greater civilization.

"To be, so far as possible, like Jefferson in your belief in and hope for the plain people; and to be, so far as possible, like Lincoln in your love for liberty to all, and the rights of man throughout the world. These essential truths constitute in my judgment the philosophy of earthly happiness, and the true pathos and sublimity of human life.

Judge Rosalsky, looking as free from care as though the arrival of bombs at his home were an every-day occurrence, was on the list of speakers, but he staid at the Café Boluevard only long enough to shake hands with Mr. Sulzer and chat for a moment with some of his friends at the long guest table.

Others who were there were Senator O'Gorman, Magistrate Freschi, Supreme Court Justices Giegerich, Platzek, and McCall, Sheriff Harburger, Congressman Goldfogle, the Rev. Dr. Madison C. Peters, Dr. Frederick L. Marshall, Larry Mulligan, Samuel S. Koenig, Magistrate McAdoo, and Senator Timothy D. Sullivan.

MANUSCRIPTS SELL CHEAP.

Low Prices Realized at London Sale of the Butler Collection.

By Marconi Transatlantic Wireless Telegraph to The New York Times.

LONDON, March 18.—At the sale of the library of the late Charles Butler at Sotheby's to-day Lot No. 2,130, an Antiphonale Romanum, an illuminated manuscript on vellum, sold for £221, ($1,105.) The volume, which is French of the fifteenth century, contains 183 pages, finely written in very large Gothic letters, with square musical notes. It has also 210 fine large painted and illuminated decorated scroll initials on gold grounds. There are twenty-six pages with splendid wide borders of natural flowers, birds, fruits butterflies, &c., all exquisitely painted and richly illuminated on gold grounds, and twenty-six large miniatures. The volume has a contemporary binding of oak boards and stamped leather, with metal bosses, the Sacred Monogram, and "Jesus, Maria" cut in the metal.

For No. 2,144, Aristotle's Works, with the writings of Theophrastus and others, $280 was paid. The work is in six volumes, bound by Derome.

The sum of $1,475 was paid for Item No. 2,150, "History of the Emperor Baber of Hindustan," A. D., 1483-1530. The work is a persian manuscript on native paper, with ninety full-page illuminated paintings.

No. 2,167, a sacred Latin book, with an introduction by Hieronymus and interpretations of the Hebraic names, brought $690. The work is Anglo-Norman of the late thirteenth century, an illuminated manuscript on thin vellum. It contains 152 fine painted and illuminated initials.

No. 2,186, Boccaccio's "The Case of the Unhappy Noblemen and Ladies," a book translated from the Latin into French by Laurent De Premier, sold for $340. The manuscript has five large paintings, one showing figures of Dante and Petrarch within painted and illuminated floreate scroll borders. It contains numerous illuminated ornamental initials. It came originally from the library of the Duke of Rohan.

No. 2,244, "Chronicles of England," printed by Caxton in 1482, brought $575. A number of the folios are missing. The volume has rubricated initials. It is a large copy in new brown morocco.

MAY BE LOST MASTERPIECE.

Picture Bought for $17.50 Thought to be a Poussin.

By Marconi Transatlantic Wireless Telegraph to The New York Times.

LONDON, March 18.—Inquiries are being made in art circles with a view to establishing the identity of a picture bought at auction for 70 shillings ($17.50) by George Webb, a dealer of Wanstead, and believed to be one of Nicholas Poussin's masterpieces, "The Death of the Virgin."

The painting was bought by Mr. Hickman of Wanstead some years ago, and changed hands once or twice before Mr. Webb obtained it. Believing it to be of considerable value, Mr. Webb began inquiries among experts, and has been advised that it is a work of the celebrated master.

The painting is six feet by five feet and, it is stated, corresponds with published descriptions of Poussin's "Death of the Virgin," no trace of which has been discovered.

Mr. Webb is reported to have refused a large sum for the picture.

KEEPER'S DIARY ON BRANDT IN PRISON

What Davis Told the Grand Jury and What Schiff Butler Wishes to Tell.

NO LATCH KEY AVAILABLE

But Way Into Schiff House by Ash Hoist to Owner's Sitting Room Was Easy—Plans Offered.

The notes which Emerson E. Davis, correspondence clerk at Dannemora Prison, scribbled in his diary from day to day concerning Foulke E. Brandt, the former servant of Mortimer L. Schiff, who was sentenced to thirty years in prison, were made public yesterday by William R. Wilder of the law firm of Wilder, Ewen & Patterson. Davis resigned on Feb. 1. When subsequently he was called to testify before the Grand Jury now investigating the Brandt case he retained Mr. Wilder as counsel.

An affidavit of William George Galpin, who for the last six years has been butler in Mr. Schiff's household, also became public yesterday when it was sent by counsel for Mr. Schiff to District Attorney Whitman, with a letter suggesting that Galpin be called before the Grand Jury. In the affidavit Galpin explains Brandt's original discharge from the Schiff home at Oyster Bay, his re-employment, his second discharge following the sending of the letter to Mrs. Schiff and the circumstances of the burglary, showing that entrance through the ash hoist was the only way in which he could get into the Schiff house unobserved. Galpin, it is probable, will be called as a witness before the Grand Jury. The District Attorney will then be provided with a complete set of plans of the house to illustrate his story.

The Davis notes, made at a time when the Brandt case was not before the public, show no evidence of any motive behind the taking of these notes. They are expected to dispel the idea that Davis was in the employ of Brandt's so-called enemies.

Brandt's Methods in Prison.

Davis appeared before the Grand Jury on two occasions. All that District Attorney Whitman would tell about his testimony then was that his memory was lamentably at fault in specific details. Mr. Whitman wanted to know what prompted Davis to "keep tabs" on Brandt to the extent of taking notes on his actions. When Davis appeared before the Grand Jury the first time, it is understood, he came without his two-volume diary. On his second appearance he read freely from his notes. According to his counsel, Davis made a regular habit of keeping a diary. His notes, therefore, it was explained by Mr. Wilder, were not prompted by any ulterior motive. They were simply a part of his routine.

The references to Brandt begin on Sept. 16 last. That was four months before the Brandt case was reopened and shortly after Warden Harry Keiser had replaced the former Warden, Frank C. Cole, now living in Cairo, N. Y. Judging by Davis's notes, Warden Keiser soon discovered that Brandt, who was considered a capable trusty, could be of greater service to him than any of his under officials. He gave Brandt great freedom, therefore, according to Davis, and Brandt came to be regarded as a "stool pigeon" by his fellow-convicts. He spied on the officers as well, according to Davis, and this is one of the reasons which Davis alleges was the cause of his resignation.

According to Davis, Brandt was doubly willing to do Warden Keiser's bidding as a means to gaining a recommendation for commutation of sentence. And this scheme, according to Davis, is alone responsible for the reopening of the Brandt case. There are twenty-one references to Brandt in the Davis diary. Some are immaterial. Here are the more important, the McCabe mentioned in them being a special officer on the staff of Col. Scott, State Superintendent of Prisons:

Working for a Commutation.

10-7-11—Brandt (con) seems to have a great hold on both Warden and McCabe.

10-23-11—Con. Brandt is sent up to this department telling me to grant specials, &c. Brandt seems to be pretty close to Warden; too close, in fact, for Warden's good.

10-31-11—Con. Brandt appears to be his (Warden's) prompter.

11-10-11—Brandt as important as ever. Appearances favor the fact that he is pretty close to Warden. Some time we will behold the outcome.

11-12-11—Every one thinks Brandt a dangerous quantity.

11-22-11—Brandt goes over to Warden's house to do business for McCabe. Brandt is the power behind both Warden and McCabe, apparently. He it is who carries key to barber shop.

11-25-11—Brandt and (——) are constant visitors there. (Warden's house.)

11-26-11—Brandt and (——) over to house A. M., and going again at 6 P. M.

11-27-11—An order this A. M. from Warden for a detailed account of everything sent out of this department. Short talk with Warden P. M. Order is not intended as written, so he says. Just the same it is an order and his name signed to it. Later had a talk with Brandt who got up the order, and is advising Warden in these matters. It would be much better if Warden would talk matters over with officials and not depend entirely on cons.

11-29-11—(——) and Brandt out at Warden's until after 10 P. M. These two fellows are almost living at house. Brandt goes all over the galleries and then reports to McCabe. It is supposed he calls on the stool pigeons.

12-1-11—Brandt and (——) are regulars over there, (Warden's house.) Brandt this evening came to door when (——) rang.

12-11-11—Brandt has a pass signed by Warden to go any place in prison at any time. This is a dandy. Never knew anything like it before.

12-26-11.—Brandt still continues very much in evidence. Officers and cons are clearly disgusted with him. He evidently thinks himself an official; bosses the other cons around and carries orders to officers.

1-11-12.—Brandt as he has time going around asking cons to sign a paper indorsing the resolution praising Warden Keiser. The same were gotten up by Brennan and photographed long ago.

1-25-12.—Roder of New York World and Watson of American here to-day to see Brandt. The prison officials are trying to make a sensational case of Brandt that he may get a commutation as pay for the work he has done as stool-pigeon. They are giving newspaper men every facility to give publicity and in a way reflect on the Schiffs. I suppose we will have lots of sensations right along now. When Brandt's case is finished some one else will have the stage.

P. M.—To-day's papers full of Brandt case. He says in interview in American that there is a letter in Warden's office on file from Mr. Schiff asking to be notified if any effort is made toward Brandt's freedom. How does Brandt know of this letter? Simply because he has access to papers and letters no convict should ever see. He is chief of stool-pigeons here and dominates the Warden completely. Gets reports from under-pigeons and takes same to Warden. For this and other services the Warden would like to have him commuted. This is a lever to be used on other cons to tempt them to do the same questionable work. Were it not for this, this case would never have been agitated.

The greatest individual privilege that Brandt possessed while in Clinton Prison, according to Davis's notes, was undoubtedly his right to carry the key to the barber shop. The privilege, it was explained, is an unusual one. It gave Brandt access to all the razors in the prison, and he might have distributed these, had he desired, with telling effect.

Offer a Witness to Whitman.

The letter sent by De Lancey Nicoll and Paul D. Cravath of counsel for Mortimer L. Schiff to District Attorney Whitman with the affidavit of William George Galpin, Mr. Schiff's butler, reads as follows:

New York, March 18, 1912.

Dear Sir—We inclose herewith affidavit of William Galpin as to various matters which we perceive to be pertinent to the Brandt inquiry. You will perceive that it throws light upon the circumstances of Brandt's original discharge at Oyster Bay, of his re-employment in New York, of his second discharge after that re-employment, and of the conditions immediately following the offenses committed by him on March 8, 1907; and that it contradicts in important particulars statements which Brandt has made on other occasions. You will perceive that it also throws light upon the conditions which made it easy for Brandt to get access to the second floor of the house without being discovered, and easy and safe for him to remain in Mr. Schiff's dressing room undiscovered, lying in wait for Mr. Schiff's return.

We take the liberty of suggesting that Galpin be called before the Grand Jury, in order that the testimony before them may make these conditions clear.

We beg to advise you further that we have had prepared by Mr. C. H. Gilbert, the architect of the house, a set of the plans of the cellar, ground floor, and second floor, showing the means of access, which will also illustrate the conditions which made it easy for Brandt to commit his crime.

We would suggest that these plans be laid before the Grand Jury in connection with Galpin's testimony, either through a representative of the architect's office, or with such other means of identification as you may prefer. Very truly yours,

DE LANCEY NICOLL,
PAUL D. CRAVATH.

Hon. Charles S. Whitman, District Attorney, New York County.

Galpin's affidavit, in full, says:

Schiff Butler's Story of Brandt.

State of New York, County of New York, ss.:

William George Galpin, being duly sworn, deposes and says:

I am 36 years old. I have been in Mr. Mortimer L. Schiff's employ as butler for the past six years.

I remember Foulke Engle Brandt, who was employed by Mr. Schiff as second man under the name of Lawrence de Foulke for a short time during the Fall of 1906 and the Winter of 1907. His first period of employment, which was at Mr. Schiff's country home at Oyster Bay, L. I., lasted from about the end of September, 1906, until about the middle of November, 1906, when he was discharged for going to town and overstaying his leave.

He had done this once before, and I had let the matter pass with a reprimand; but on this occasion his absence had caused inconvenience, and I had received instructions to fill his place immediately, and immediately upon his return to tell him that his place was filled and that he was discharged. When Brandt returned after his day's absence I told him to pack up his clothes as speedily as possible and to leave. He then went straight to his room, packed his things, and left by the next train.

It was I also who re-employed him about a month later, after we had returned to town. About a week after the family's return to town Brandt came to see me to ask for re-employment. He told me that he was destitute and that he did not know what would become of him unless he secured employment, and asked me if I would not try to have him taken back. By this time several men had been tried in his place and had not been found satisfactory. He had been competent in his work, and so far as I had observed there was no cause of complaint against him except the overstaying of his leave which I have referred to above. I therefore sought and secured permission to re-employ him, and he was re-engaged.

It was I also who discharged him on the evening of Feb. 11, 1907. At about 5:30 o'clock on the afternoon of that day, Mr. Schiff sent for me and asked me if I thought that Brandt was crazy. I told him that I had observed nothing peculiar about his actions. Mr. Schiff instructed me to discharge him, pay him what was due him, and get him out of the house as soon as possible. I went right downstairs to Brandt's room, which was on the kitchen floor and told Brandt that he was discharged and that he was to leave the house immediately. He took off his livery and immediately packed his bag, and within thirty minutes after I had told him to go he was out of the house. As he left I paid him $26 that was due to him for wages.

It was the custom of Mr. and Mrs. Schiff to dine out every Friday evening, and on Friday it was my custom to leave the house at about 3 o'clock and spend the afternoon and night with my family. On those days it was the custom of the second man to lay out Mr. Schiff's things for the night as soon as Mr. Schiff had left the house, and after that no one went to his dressing room. It was also the custom for the maids to clear up the rooms shortly after Mr. and Mrs. Schiff would leave, and as a rule all service requiring any of the servants to be in the upper part of the house until Mr. and Mrs. Schiff's return would be finished about 8:15 o'clock. All of the servants would then, as a rule, go to their sitting room on the kitchen floor and remain there until about 10 or 10:30 o'clock.

This had been the custom at the time when Brandt was in Mr. Schiff's employ, and Brandt was familiar with this. After 8:15 it was an easy matter for any one who was in the cellar of the house to go upstairs to the second floor and into Mr. Schiff's dressing room without being observed. The back stairs led from the cellar up past the pantry to the second floor. Any person could go up from the cellar and could go into the pantry and take things from the pantry, and thence up to the second floor, with very little risk of being discovered. Once above the kitchen floor he could range around the first and second floors with little risk of discovery, and in Mr. Schiff's dressing room he was practically sure of not being interfered with or discovered.

Weapons Carried Up by Brandt.

On the morning of March 9, 1907, I came on duty at about 7:30 o'clock. At about 8, in accordance with my usual custom, I went to Mr. Shiff's dressing room to lay out his clothes, and I found that the door was locked. I went down stairs and waited for Mr. Schiff to ring for me. When Mr. Schiff rang I came upstairs again, and Mr. Schiff unlocked the dressing room and let me in.

Mr. Schiff had a severe bruise on his forehead and a scalp wound reaching from about the line of the hair almost to the eyebrows. I had been told by the second man or by some of the other servants that there had been a burglary in the house the night before, and that Mr. Schiff had come down stairs with his face covered with blood and told them to make fast the cellar door, through which, he said, the burglar had entered.

When I came to Mr. Schiff's room he told me that Brandt had gotten into the house the night before through the ash hoist and had assaulted him with a bowling pin as he entered his dressing room late at night. Mr. Schiff and I then searched the room together and we found in the room, in addition to the bowling pin, a large carving knife which was ordinarily kept in the pantry, a heavy ice pick about three feet long, with a spade-like handle and with three steel prongs which was ordinarily kept in the cellar near the ash hoist entrance; a gilt box which belonged in the drawing room, and a ball of stout twine strong enough to bind a man—this also was kept in the pantry in the same drawer as the carving knife. We found also that the electric push button had been torn from the wall.

I am familiar with the custom of closing the house that prevailed at that time. It would have been impossible ordinarily to get into the house from the front without breaking a fastening of some sort. No member of the family was accustomed to use a latch-key. Mr. Schiff was the only member of the family who used one at all, and he used it very rarely and only when he was to be out very late at night, and the front door was ordinarily bolted as well as locked, even in the day time, so that it could not be opened from without by a key.

The servants' entrance on the ground floor at the rear opened directly into the kitchen, and as some of the servants were almost always in the kitchen, it would have been almost impossible for anyone to get in through that entrance without being observed.

The remaining entrance, the one through which as I am informed Brandt told Mr. Schiff he had entered, was through the ash hoist—down a ladder to the cellar and through the doors at the bottom of the ash hoist into the cellar. This gave access to the whole house with little risk of discovery. As there was a high fence around the yard where this ash hoist opened, the furnace man was careless at times in leaving the grating open and in failing to lock the doors leading to it in the cellar. But it was customary to keep the cellar door closed because of the draft that was created when it was open, which in Winter was so severe that it could be felt all the way up the back stairs.

WILLIAM GEORGE GALPIN.

Sworn to before me this 18th day of March, 1912.

MILLARD DAVIS, Notary Public 12, New York County.

The Grand Jury investigation will be resumed to-day. Virginia Hudson, a newspaper writer who in 1907 was employed by The New York American, the newspaper which gained Brandt's release on a writ of habeas corpus, probably will be a witness. Miss Hudson already has stated in an affidavit that she sent meals to Brandt while he was in the Tombs, and that she did it at the expense of her employers. Herbert H. Mase, who was the husband of Virginia Tyler Hudson at that time, and who has made a statement corroborating that of Miss Hudson, is also expected to appear before the Grand Jury soon. He is now on his way to the city from Florida. August Reimert, the Norwegian lawyer who interested himself in the Brandt case in 1909 at the instigation of United States Senator Nelson, is also expected to testify to-day or to-morrow.

Mr. Whitman said yesterday that it was his hope that the investigation would come to a close this week. He said that he expected to call several witnesses who would testify to matters of record, and he intimated that he might also call Lawyers Bayles and Rosenthal, who preceded Carl Fischer-Hansen as counsel for Brandt.

DIAMONDS
The finer grades only.
BRACELETS
$50⁰⁰ to $700⁰⁰
Theodore A. Kohn & Son
JEWELLERS
321 Fifth Avenue
at 32nd Street
K K

SURROUND OUTLAWS ON VIRGINIA BORDER

Reinforcements Asked from North Carolina to Capture Sidna Allen and His Clansmen.

REWARDS ARE INCREASED

Gov. Mann Offers $1,000 for Leaders of the Court House Assassins Dead or Alive.

GREENSBORO, N. C., March 18.—A long-distance telephone message from Mount Airy, N. C., just before midnight, announced that a messenger had arrived there asking that every available man be sent to Squirrels' Spur, twelve miles from Mount Airy and just inside the Virginia border, where it was believed Sidna Allen and several of his gang were surrounded by a posse of forty men.

According to the messenger the posse had formed a cordon about Squirrels' Spur at 10 o'clock, and the leaders were confident that the outlaws were cornered. An attack on the place at daylight is planned.

The officers came upon Wesley Edwards, a nephew of Sidna and Floyd Allen, at his cabin, eight miles east of Sidna Allen's home, at sundown. Edwards escaped by a back door, leaving his rifle and pistol behind. A sister of the fugitive told the posse that Sidna Allen was at the house this morning badly wounded, and that he told Edwards to meet him at Squirrels' Spur to-night. The posse followed Edwards closely and trailed him to the rendezvous.

Squirrels' Spur is in the mountain range extending past Hillsville. It is inaccessible except by foot, and is said to be a natural fortress. About half an acre of open space on the mountainside is inclosed by rocks.

HILLSVILLE, Va., March 18.—Another day's chase of the Court House assassins brought one of the posses back to town to-night weary and empty-handed.

Detective Felts took a posse into the hills early this morning, up the road that goes over Barbett Knob and Elk Spur, and past Fancy Gap, near Devil's Den, where the outlaws were thought to be barricaded in an almost impregnable fortress of mountain rock. The posse saw none of the gang and no evidence of their presence, but kept on over Garner's Creek and the Lone Cedar Fork to the Carolina line, and brought up at Mount Airy. At least a dozen houses, the homes of members of the Allen clan or their sympathizers, were searched on the way.

One great disadvantage under which the posses work is the lack of communication and commissary facilities. Hillsville is the base from which they are operating. A few post roads—if roads they might be called—wind through the passes, between the "knobs" and "spurs" with which the geography of this country abounds. The territory is sparsely settled, and it is next to impossible for a posse to stay out much more than a day. Men so equipped are not much of a match for such woodsmen as the Allens and their followers, who could live bountifully while a posse was being starved.

Meanwhile, the indictments for the murderers of Judge Massie, Prosecutor Foster, Sheriff Webb, and the two bystanders wait to be served. Some folk in this country declare that no Allen was ever arrested while he could fight.

The State authorities continued to pile rifles and ammunition up into the trouble country to-day. Two shipments of rifles and bullets were made from Roanoke. They will be unloaded at Galax and brought here in wagons. The posses are well armed with State militia equipment.

INCREASES OUTLAW REWARDS.

Gov. Mann Offers $1,000 for Sidna Allen, Dead or Alive.

Special to The New York Times.

RICHMOND, Va., March 18.—Gov. Mann twice to-day increased the rewards offered by the State for the capture of the Allen outlaws.

The decision to increase the rewards was reached after the Governor had held two conferences in his private office with Judge Staples of Carroll County, who has been assigned to preside at the trial of the clansmen who murdered Judge Massie, Commonwealth Attorney Foster, and Sheriff Webb; Adjt. Gen Sale of the State Militia, and Detective Baldwin, who is leading the posse which is now pursuing the fugitives.

At first the reward of $300 each for the capture of the Allen tribesmen was raised to $500 each. Then, late this afternoon Gov. Mann raised the rewards for Sidna Allen and Sidna Edwards, his nephew, dead or alive, to $1,000 each. Nine men were indicted for actually engaging in the murders. On seven of them rests a reward of $500 each and on two $1,000 each, making the total reward aggregate $5,500.

With the increasing of the rewards, the plan for ordering out the militia for pursuit of the outlaws was abandoned. This plan was thoroughly discussed at the conference with the Governor. The officials who have been on the ground at Hillsville assured Gov. Mann that the town was quiet and that there was no necessity for troops being sent there. The decision was reached finally to send no troops.

"It is a mistake and an injustice to criticise Gov. Mann for not sending troops to Hillsville," said Judge Staples, after the conference. "He acted upon the information furnished by myself, Attorney General Williams and half a dozen leading citizens of Carroll County, and the people of Carroll County as a whole approve the Governor's action.

"Everything is quiet at Hillsville. The regular routine of business is in effect. Five of the men indicted are in the mountains, and forty trained men are searching for them."

Relative to the Grand Jury which returned the indictments against the men implicated in last Thursday's crime, Judge Staples said:

"There was not a man on that special Grand Jury who sought to evade serving. Every man came to the Court and went upon the jury, retired and returned the indictments without any show of nervousness or fear of consequences.

"Nine men were indicted on four counts each, making thirty-six indictments. Two men are under suspicion. Of the indicted men, Floyd Allen, his son, Victor, and Bird Marion, are now in the jail at Roanoke, in separate cells, each well guarded.

"A man named Strickland is under arrest on suspicion of being an accessory before the facts. The Rev. Garland Allen was arrested Saturday, also on suspicion. Strickland and Garland Allen are in the Hillsville jail.

"How many sympathizers have joined the fugitives since they reached the mountains, we do not know, but we do know that the detectives have visited every one of the homes of the Allens, know exactly what is in them, and that no man can enter any of those homes without it being known."

Detective Baldwin said that his forces are scattered all over the mountain section to cut off every avenue of escape of the desperadoes. If the outlaws are driven out of the State they will fall into the hands of North Carolina officers, who are keeping watch night and day for them.

Gov. Mann to-day appointed A. A. Campbell, one of the ablest jurists in the Southwestern part of the State, to succeed Judge Massie as Judge of the Carroll County Circuit Court. Judge Campbell is fifty-two years old.

Special to The New York Times.

ROANOKE, Va., March 18.—The Rev. T. Claggett Skinner, pastor of the First Baptist Church, was called to see Floyd Allen in the jail to-day. Judge Staples had issued an order that no one except detectives should talk with Allen, but the order was rescinded to admit of the prisoner's talk with a spiritual adviser. Any other interviews purporting to have come from Floyd Allen since his arrival here are absolutely false.

"I was sent for by Floyd Allen, who expressed a desire to see a Baptist minister," said the Rev. Mr. Skinner. "I had to go through some preliminaries to get to see him, giving up my defensive weapons of warfare, which consisted of a pocket knife and two lead pencils. I found Mr. Allen guarded by a watchman on the inside of the cell and a policeman in the corridor. Mr. Allen seemed willing to talk to me, and answered frankly the questions which I put to him. He seemed thoroughly subdued and depressed.

"My interview with Mr. Allen consisted in a conversation along religious lines. He started to speak to me about the atrocious affair at Hillsville, and I stopped him, telling him that I was not permitted to talk to him about this matter other than any confession which he wished to make. He declared that he was thoroughly sorry and repentant and that he had sought forgiveness for his wrongdoing. I quoted some Scripture which referred to the penitent, and he looked at me with those sharp, penetrating eyes and said, 'I ought to have done like my wife told me to do long ago; I have a good wife.'

"Mr. Allen seems completely broken in spirit. He is not suffering any physical pain. I asked him to talk with the Lord about this matter and told him I would call upon him again and bring him a New Testament. Mr. Allen asked me to talk to Victor, his son, whom he declared was not implicated in this affair. I promised to do this, but I could not on this visit, since I had not gotten consent from the proper authorities."

PRAISES WIRELESS RECORD.

Louis Ullstein, Berlin Publisher Interested in Tests Made by The Times.

Louis Ullstein, senior partner of the firm of Ullstein Brothers of Berlin, who publish four daily newspapers with a total circulation of 820,000 copies and a weekly paper with 600,000 circulation, in addition to several monthly magazines and the well-known Ullstein Short Stories Series, arrived yesterday on the North German Lloyd liner George Washington, accompanied by Franz Hutter, the general manager of the business.

In an interview with a TIMES reporter Mr. Ullstein, who speaks English, said that he had come to the United States for the first time to visit the newspaper offices and the book publishing concerns in New York, Boston, Philadelphia, Chicago, and as far west as San Francisco, and to see if he could glean a few ideas that might be worth while taking back to Berlin when he returns in six weeks' time. The firm consists of five brothers and the newspaper part of the business is conducted chiefly by Dr. Franz Ullstein, who will come over to see this country in the Fall, his brother said.

"We have four daily papers in Berlin," Mr. Ullstein said, "of which The Berliner Morgenpost is the most important, with a circulation of 400,000. Next are The Abendpost, with 100,000, The Allgemeine Zeitung, with 220,000, and the Zeitung am Mittag, which has a circulation of 100,000 copies daily."

"In addition," Mr. Ullstein went on to say, "we have the Berliner Illustrierte Zeitung, which has a weekly circulation of 600,000, eleven weekly periodicals, and our book business."

When asked what he thought about the Marconi wireless dispatches sent to THE NEW YORK TIMES from London in ten minutes and the fast regular service given by wireless to THE TIMES, Mr. Ullstein said:

"It was a most marvelous achievement and an astonishing success, which has surpassed any record made by cable. I congratulate THE TIMES on its achievement. I am greatly interested in wireless telegraphy and hope that THE TIMES and Marconi will make some more tests while I am in New York."

SORRY FOR NEW YORK.

Revell, Roosevelt Boomer, Says We Don't Understand the West.

Special to The New York Times.

CHICAGO, Ill., March 18.—Alexander H. Revell, Chairman of the National Roosevelt Committee, has returned from a conference with Col. Roosevelt with a decidedly bad impression of the Metropolis of the country and the people who dwell there. In a statement given out at Roosevelt headquarters to-night Mr. Revell says:

"When it comes to understanding the greater West, New York City is as dense as a London fog. The city, like most of its main interests in Wall street, is entirely surrounded by water. The average New Yorker is self centred, self satisfied, and does not seem to have a definite interest in the real progress and upbuilding of the country, to say nothing about the progress, upbuilding, and betterment of its men and women.

"There, it is every man for himself and the Devil take the hindmost. Thank goodness the West has not yet adopted any such attitude, nor has the balance of New York State or the East.

"Whether the newspapers on Manhattan Island reflect the sentiment of the people, or the people respond to the attitude of the newspapers, I don't know; but they one and all join in believing that the best thing to do is to deceive themselves and everybody else.

"They are very solicitous about who shall be the candidate of the Republican Party in June. They know if they can defeat Roosevelt they have a chance for a Democratic President in November."

FIRES TO AVENGE IMAGINED INSULT

Father of Agnes Waugh, Excited by Trial of Her Alleged Assailant, Attacks Stranger.

ALL HIS SHOTS GO WILD

Dazed by His Own Act After Man He Attacked Declares He Did Not Mention the Girl's Name.

George J. Waugh, father of Agnes Waugh, who was attacked near her home, 438 Eighty-third Street, Brooklyn, last fall and left senseless in an open lot, fired three shots last night at a man whom he accused of making insulting remarks about his daughter. none of the shots struck the man, William Meyers, a mover. Meyers declared later to the police that he had never even thought of Miss Waugh, much less mentioned her name, but had been conversing about an entirely different topic with a friend when Waugh attacked him.

Waugh spent almost all of yesterday in the County Court in Brooklyn, where Frank Brach was put on trial yesterday for the attack on Miss Waugh. The police believe that the father was greatly wrought up by his experiences of the day and did not realize what he was doing when he shot at Meyers. He seemed dazed when he was led into the station and could not talk coherently, muttering always that Meyers had insulted his daughter.

It was in a saloon at 7,601 Fifth Avenue that Waugh first encountered Meyers early in the evening. Meyers and his helper, Fred Gathercole entered the place on their way to the stable at 9,012 Fourth Avenue. They were standing at the bar talking when Waugh approached them and catching Meyers by the shoulder whirled him around and struck him in the face with his fist.

Gathercole sprang between the men before Meyers could strike back and, because of Waugh's small stature, the mover persuaded his companion to leave the place without attempting to retaliate. Waugh offered no objection when the men left the saloon and mounted their moving van. Apparently, however, he noted the name of the van and the address of the stable, for the movers were unhitching their horses when Waugh walked into the place.

Gathercole did not recognize him until Waugh stepped close to him and looked him over carefully. He seemed to be trying to assure himself that Gathercole was not the man he already had assaulted, and, having done so, he crossed the stable to where Meyers stood with his back to him.

Once again he caught the big mover by the shoulder and whirled him about until they were face to face. Then Waugh backed off a step or so, reaching in his pocket at the same time, and exclaiming:

"Stand up there. I'm going to give it to you now for insulting my daughter."

Before Meyers could reply Waugh had whipped out a revolver from his pocket, and in quick succession he fired three shots at Meyers. At the first report Meyers ducked and ran. There were half a dozen other men in the place, and each one sought shelter beneath a wagon or by trying to get to the door. As the report of the last shot sounded Waugh was left alone in the place.

The reports of the shots echoed loudly in the street and were heard by Mounted Policeman Wolff of the Fort Hamilton Station. He galloped up to the stable from which the hostlers and movers were still running, and learning that the man who had done the shooting was still inside, he entered.

Waugh stood holding the revolver in his hand and looking at it in a sort of daze. He made no objection when Wolff strode up to him and told him that he was under arrest. He gave up the revolver when the policeman stretched out his hand for it and accompanied him without protest to the station house.

There he scarcely seemed rational, but gave his name and address, and then contented himself with muttering that Myers had insulted his daughter. He was locked up, charged with carrying concealed weapons and with felonious assault.

Waugh told the police that he had spent the day at the trial of Brach. His daughter was a witness.

She testified that she was positive that she saw the face of the prisoner when she was attacked. Shortly after his arrest Brach was brought to the bedside of the girl and she identified him as her assailant, but she said then that she did not see his face when the attack was made.

The trial will be continued to-day.

COURTS OUR WORST FLAW, SAYS GAYNOR

Continued from Page 1.

ing for ourselves can at least ask that, can't we?

Gaynor's Mayoralty Aims.

"But that is the way all public offices used to be filled, and the problem of getting efficiency in public office is also hampered by the newspaper editors, who think they know everything, and that no one else knows anything. My one great object when I became Mayor was to take the twenty-six bureaus to which the Mayor appoints the heads, and, in spite of political and partisan dissatisfaction, to select some one for each of the twenty-six offices with particular efficiency. I think in some measure I succeeded. If you only read the Hearst rag-bag newspapers you'll probably think that I turned the city over to a lot of vagabonds. But twenty-two of my twenty-six department heads are graduates of great colleges, and the other four are men of high attainments, and all twenty-six are gentlemen and scholars.

"I see, however, that I am to speak on the subject of 'Efficient Methods in Legal Procedure and Practice,' and I want to state quite frankly that the judiciary of this country is the worst department we have. The trials are not only long, but the uncertainty of results almost deter people from going into court. There is no excuse for all this delay of the law, in my opinion. In the courts of London a case comes up one month and is literally tried and disposed of the next month. That is because the English Judges are so trained and so efficient.

"But here the delay of the law has long been a grievance, both in this community and elsewhere. The decisions are technical, delayed, uncertain. Even when you get a judgment there is the appeal, which is a regular tug of war. There is the splitting of hairs by the higher courts, the Judges of which form their opinions on notions that 'the Judge of the lower court influenced the jury too much,' and such theories.

Judges Don't Understand.

"As for the technicalities of the criminal courts, they are appalling. The Judges themselves and most of the people at large don't understand that the legal phrases on which these modern harmful technicalities are based really grew out of merely the good intentions of the Judges of several centuries ago, who wanted to avoid giving prisoners the extreme penalties of the old laws.

"Larceny, for example, in England was once punishable by death. So the Judges in England got into the way of inventing excuses to be lenient, not wishing to condemn a poor petty thief to death. A man once stole a dog in those days of the old English law, and a humane Judge, not believing that a man should die for a dog, ruled that a dog was not property, because a dog was a wild animal. So now even to this day it is a great question in law as to whether a dog really is property or not.

"Of course, in England, where law is understood and efficiently administered, all these old legal technicalities have been swept away. But our forefathers brought them over here from England and we have them all still. American judges of the higher courts will now reverse a decision on a technicality of the law even if they think and confess to each other that the technicality is trivial.

"'It seems to us trivial,' they have actually been known to say to each other, 'but we can't tell what effect the knowledge of this technicality may have had on the Judge and jury in the lower court.'

"As though the Judges and juries in the lower courts were fools. Of late years the judiciary of this country has also caused much inefficiency in the other departments of the Government. The fact that some of these Judges are about 70 years old may have had something to do with this. Benevolent persons several years ago went to the east side of this city and saw children falling ill because they were obliged to make cigars all day in their tenement homes. The benevolent persons caused a law to be passed by the State Legislature prohibiting the manufacture of cigars in tenements. The Court of Appeals, however, declared this humanitarian law unconstitutional. That word, unconstitutional! How often it is said, and so few understand what it means.

Court of Appeals Eloquent.

"The Judges of the Court of Appeals said that the humanitarian law was unconstitutional because it interfered with the 'liberty' of the tenement folk in preventing them from doing what they wanted in their own homes. They grew quite eloquent, those Judges did.

"'We'll show that we know all about those words about liberty and due process of law in the Constitution,' they said. But those Judges didn't apparently know that the word liberty in our Constitution was taken from the Magna Charta which some Bishop whose name I've forgotten drew up hundreds of years ago.

"The Bishop meant by the word liberty only physical liberty. But the Court of Appeals issued a sort of constitutional exegesis and strained the word to mean any liberty. That is the mistake that is constantly being made. More recently other benevolent people found that the east side bakeries were insanitary, that the bakers worked in extreme heat, breathed flour, and so forth. The benevolent people passed a law regulating the hours and sanitary conditions of the bakery business.

"But the highest court in the State declared this law unconstitutional because it interfered with the bakery employes' 'property right to work.'

"Enlightened public opinion isn't going to stand for it. Recently the Legislature shifted the responsibility for unremovable risks in the employers' liability law from the workmen to the employers. And the Court of Appeals again decided to teach us how wise they were. They declared this statute unconstitutional because it takes away liberties without due process of law."

The only relief the general public has against such decisions is to enact the laws it wants as constitutional amendments. Constitutional amendment is the real power of 'recall' which the people have. I prophesy that all these Court of Appeals decisions will be recalled at this State's next constitutional convention."

Mayor Gaynor was followed by Secretary of Navy Meyer, who described the efforts he has made to place the Navy Department on a higher plane of efficiency. He said in part:

"Navy yards cannot be scientifically managed to the greatest advantage so long as the Secretary is hampered by lack of power to use the moneys appropriated to the best advantage. The yards must be organized and managed so as to promote military efficiency, and it is necessary that the yards produce results which will increase the military value of the fleet, for the fleet is the navy.

The following Directors of the society were elected for the next three years: Bion J. Arnold, Chicago; Roger W. Babson, Wellesley, Mass.; W. C. Brown, New York; James G. Cannon, New York; M. E. Cooley, Ann Arbor, Mich.; W. W. Freeman, Brooklyn; W. F. M. Goss, Urbana, Ill.; Luther H. Gulick, New York; William McConway, Pittsburgh; H. R. Hatfield, Berkeley, Cal.; Melville W. Mix, Mishawaka, Ind.; Isidor Straus, New York; Henry R. Towne, New York; George Westinghouse, East Pittsburgh, Penn., and Schuyler S. Wheeler, Ampere, N. J.

There will be sessions to-day of the society at the Engineering Societies' Building.

There's trouble ahead

When your eyes ache after a little reading or close work, a step taken in the right direction—to one of the Harris eyeglass offices—may save you much eye discomfort.

Remedying eyesight troubles is our hobby.

We would be delighted to talk them over with you. If you don't need glasses we will gladly tell you so. If you *do*, we furnish Glasses for as *little* as $2.00 and guarantee perfect satisfaction or your money back.

M. H. Harris
Oculists and Opticians
54 East 23rd St., near Fourth Ave.
27 West 34th St., bet. 5th and 6th Aves.
54 West 125th St., near Lenox Ave.
442 Columbus Ave., 81st and 82nd Sts.
76 Nassau St., near John St.
1009 Broadway, near Willo'by, Bklyn
489 Fulton St., opp. A. & S., Bklyn
597 Broad St., near Hahne's, Newark

MRS. BOOTH'S WARD ARRESTED AS A THIEF

Theodore Grant, for Whom She Won Parole from Life Sentence, Called a Gang Leader.

FOUR MEN AND GIRL TAKEN

Grant's Rooms Full of Stolen Goods and Appears to be Headquarters of East Side Thieves.

It was seven years ago that the gates of Sing Sing Prison clanged shut on Theodore Grant, sentenced to life imprisonment for his part in a fight in James Street in which two men were killed. It was in July of last year that Grant was saved from a life in prison by Mrs. Maud Ballington Booth, who won his release on parole. Yesterday he was locked in the Tombs, without bail, to await the action of the Grand Jury on the charge of the police that ever since his liberation from prison Grant has been the brains and the leader of a gang of thieves.

The detectives, Allen, Rosenfeld and Keene, who arrested him, say that Grant besides directing and leading his gang has found time to coach many east side youths in the subject of house breaking and petty stealing. In evidence of the position which they say he held in criminal circles they made public a letter which was found in Grant's pocket when he was arrested. It was signed with the name of Joseph Schwartz who is now in the Tombs awaiting trial for burglary, and it read:

> Save all our money. God knows I am only too glad to be your friend. Let us go to the coast together and start as a new life and on the level. No more prison. Now, Teddy and Lilly, please try and save me by doing this. Keep the complainer away Monday and I am saved. His name is Albert Bandele, 121 West Twenty-eight Street; he is German and a waiter by trade. Now, God bless you, and possibly you can do more for me than any lawyer or bondsman. Now good luck and try your best. I will patiently wait to hear you had good luck.

Grant appeared little concerned over his arrest, though he knew that conviction on the burglary charge will mean his return to Sing Sing, this time for life. When Magistrate Murphy in the Essex Market Court asked him yesterday:

"Are you going to waive examination?" he replied:

"Might just as well, boss."

Grant's arrest resulted from the capture of three members of his gang. These men were caught in 33 Allen Street, where detectives had traced them, and recently two of them were sent to the Elmira Reformatory and the third to Sing Sing. The detectives recognized them as former intimates of Grant's, and immediately began trying to associate him with the work of the gang, though his narrow escape from a life in Sing Sing had caused the detectives at first to disregard him as a factor in the many robberies south of Fourteenth Street and east of the Bowery which had been puzzling them for more than two months.

Slowly, however, they began to trace some of the thefts to Grant, and presently they located him at 66 Division Street, where he had three rooms on the second floor. Allen, Keene, and Rosenfeld went there last Thursday. They met Grant in the street and invited him to take them to his flat.

They had been in the place only a short time when some one scratched with a key on the ground glass window of the flat door. It was evidently a signal, and the detectives ordered Grant to invite his caller in. One after another three men gave the signal and entered, and finally a girl scratched on the door and was admitted. When they were satisfied that no more of the gang would fall into the trap the detectives arrested the four men and the girl. Besides Grant the prisoners were Joseph Siegel of 134 Monroe Street, Jacob Levine, who lives in a lodging house at the Bowery and Hester Street, Joseph Paretz of 190 Allen Street, and Yette Goldberg of 18 Ludlow Street.

In the flat, the detectives say, they found many articles of clothing and other loot, and learned from Grant where more stuff was hidden. In all they recovered about $1,000 worth of stolen articles. The detectives say it was the custom of the gang to meet each morning at Grant's and then to scatter through the lower east side, sneaking into flats and carrying off whatever valuables there were in suit cases.

All five prisoners were arraigned in the Essex Market Court yesterday, and Magistrate Murphy held all except Grant for further examination.

YOUR PROBLEM IN BUSINESS EFFICIENCY
will be solved by putting your question to one of the 20 efficiency experts who will lecture and give an opportunity to ask questions in the evening course in "Business Efficiency" starting Friday, March 22nd, and continuing ten weeks, with 2 Lectures a night. Send for booklet, and free pass to opening. West Side Y. M. C. A., 302 West 57th Street. Phone 7920 Col.

½ Glass before Breakfast tones up the stomach, clears the head and does you good.
Hunyadi Janos Water
NATURAL LAXATIVE
Quickly Relieves
CONSTIPATION

THE TIMES'S DAILY WIRELESS AND CABLE DISPATCHES

A Warm House
means Comfort and Content—Cold homes are not necessary if
Richardson's Boilers
and Warm Air Heaters
are used—They will heat when others fail. Thousands of Houses are successfully heated by these popular goods
Richardson & Boynton Co.
Manufacturers
31 West 31st Street, New York
SOLD BY THE GENERAL TRADE

MEXICAN FEDERALS YIELD TO REBELS

Commander Surrenders Rather Than Sacrifice Further Lives in the Unequal Contest.

ARMS SEIZED AT BORDER

Taft's Proclamation Proves Effective—Madero Administration Disquieted Over De la Barra's Return.

CHIHUAHUA, Mexico, March 18.—Rather than sacrifice more lives in the unequal contest, Major Adolfo Ramirez, commanding the detachment of Federals near Baca which twice has fought the rebel forces under Col. Roque Gomez, surrendered this morning. Others yielding their arms include a nummer of officers and 187 men.

The report of these surrenders was made to Gen. Orozco by Gen. Inez Salazar, from Jiminez. It is expected that the rebel army will push on to Parral to-night or to-morrow. Ojinaga is the next port of entry for which the rebel army will fight. Gen. Antonio Rojas, lately relieved from command at Juarez by Col. Pascual Orozco, father of the General in command, will take the responsibility of attempting to wrest Ojinaga from Gen. de la Cruz Sanchez. Orders were sent to Rojas in Juarez to-day to report here for duty, and upon his arrival he will be ordered to prepare to lead a column to the border town opposite the American town of Presidio. He will head at least 500 men.

It has been said that Gen. Sanjines of the regular army, and anumber of minor officers have joined Sanchez and have succeeded in getting a small force through the United States into the Mexican town, the soldiers' attire while on American territory being that of common laborers.

Orozco regards Juarez as in little danger from recapture by the Government forces.

The campaign south of here, it is understood, will be pushed vigorously. After Parral is seized it is planned to march on Torreon. The remnant of the federal force that evacuated Santa Rosalina and Jiminez upon the advance of Gen. Inez Salazar's column surrendered this morning.

Gen. Salazar was ordered to send the captured officers and men to Chihuahua. Orozco declared that they would be given an opportunity to join the rebel army but would not be coerced.

(From a special correspondent of The Central News, London.)

MEXICO CITY, March 17.—The impending return of Francisco L. de la Barra, who preceded President Madero as Provisional President and who has been on a special mission to Europe, creates a delicate situation. This is frankly admitted by the Government. The President openly acknowledges that he would prefer to have Señor de la Barra remain away, but that he does not regard him in the light of a conspirator, and is confident that when the ex-President comes back he will support the constituted authorities. Madero believes, nevertheless, that Señor de la Barra could serve his country with more usefulness at the present juncture by accepting a foreign post. I can state on high authority that various Ambassadorships have been tendered the former President in countries where he is persona grata, in the hope of averting unpleasantness at this time. These offers have been refused, according to my information.

Administration officials express the belief that when Señor de la Barra returns he will realize that his presence is detrimental to the country and will promptly take his departure.

I learn that within the last ten days 20,000,000 pesos have been tendered the Government as a loan by American capitalists. Large Mexican interests have assured Finance Minister Madero that a foreign loan is not necessary, but the offer is regarded as significant of confidence in the stability of the Madero administration.

OBVIATE '606' DISADVANTAGES

Dr. Ehrlich, Discoverer, Finds Out How to Dissolve It in Water.

By Marconi Transatlantic Wireless Telegraph to The New York Times.

BERLIN, March 18.—The New York Times correspondent is enabled to make the authoritative announcement that Dr. Ehrlich has succeeded in effecting a remarkable improvement in his famous "606" specific, which improvement is regarded as only second in importance to the discovery of the drug itself.

The improvement consists in a method of making the drug completely soluble in plain water without the aid of any other solvent. What is still more vital is that the resulting solution is entirely neutral—that is to say, it is neither acid nor alkali.

The great majority of failures and bad effects which have taken place in connection with the administrating of "606" were due directly to the difficulty of dissolving the drug and to the fact that the solution derived by the old method was alkaline, causing great pain when injected, and sometimes the destruction of surrounding tissues.

These disadvantages are obviated by the new drug, which will be known as "Neo-salvarsan." It can be given in larger doses than the old "606" without fear of producing any discomfort or ill-effects.

Many of the reported failures with "606" have been due to the difficulty of mastering the technique of preparing and administering the solution. This difficulty, Prof. Ehrlich asserts, is now completely removed.

Dr. Schreiber, a well-known Magdeburg specialist, has been experimenting exhaustively with Dr. Ehrlich's newest discovery, which has not yet been made public in Europe.

Dr. Ehrlich, in a telegram to The New York Times correspondent from Frankfort, confirms the statement that he has devised an "easily soluble salvarsan," and adds that Dr. Schreiber will shortly make public details of the new discovery.

AMERICANS TO FORE IN PARIS ART SHOW

Salon of the Independents Exhibits a Wide Range of Real Art and Freakiness.

MISS RICE'S WORK ADMIRED

Mountfort Coolidge's Three Pictures Attract Attention—"Futuric:" and "Cubist" Canvases.

By Marconi Transatlantic Wireless Telegraph to The New York Times.

PARIS, March 18.—The season has its beginning to-morrow with the opening of the Salon of the Independents wherein every possible school of painting and sculpture from those of prehistoric times down to some which now make their first appearance, are represented and where more American work is on view this year than in any previous season.

The methods, which attracted so much attention at recent private exhibitions, have been left behind, "cubism" and "futurism" having both been pushed several stages forward. In a number of instances the subject matter of the picture is completely unrecognizable, and on turning to the catalogue one finds that the artist, determined to make no concessions to the public, gives as the title "A painting."

The greatest variety prevails except that religious scenes are altogether out of fashion, a solitary "Crucifixion" in one of the rooms coming as a quiet shock.

Some canvases are unusually daring, and one of the largest had to be retouched by the express desire of the local Police Inspector, who paid an advance visit a couple of days ago.

American talent is particularly well represented and contributes many of the best pictures of the exhibition. Anne Estelle Rice, whose work in the Autumn Salon and at her special exhibition in London last year aroused so much interest, is represented by three very good canvases.

A newcomer among the American exhibitors in Paris, Mountfort Coolidge of New York, is causing a great deal of favorable comment with three pictures, "Aprèsmidi," "Fin d'Eté," and "Effet de Neige."

The first one is a poetic rendering of the nude, conveying all the lassitude, meditation, and melancholia of late afternoon, while the second one, in direct contrast, is glowing with the joyful light of glorious Summer.

Mr. Coolidge, who is now busy on a portrait of Maxim Gorky, recently rented Barbarossa Castle in Capri, where the Queen of Sweden often visits his studio.

Stanton M. Wright's portrait of himself is one of the cleverest pieces of work on view.

Morton Johnson's two still lifes are particularly noticeable, as are also Mrs. Constance Bigelow's three sketches.

Other Americans exhibiting are Preston Dickinson, Frank Ball, Miss Breckons, Mrs. Anna Wood Brown, P. H. Bruce, Mrs. Mary Franklin, Charlotte Rogers, Helena Dunlop, Lionel Feininger, Eugene C. Kelly, Guy Maynard, Ruth Murcheson, George Oberteuffer, W. Shumaker, George Senseney, Mrs. Marion Tucker, and Theodore E. Butler Sr., contributing together a body of work, which easily holds its own with that of their French colleagues.

A number of English artists are also showing this year, among them being John B. Yeats, the clever water colorist, and brother of W. B. Yeats, the poet.

HOPES TO PREVENT CANCER.

Prof. Dastre Believes a Method of Vaccination Will Be Discovered.

Special Cable to The New York Times.

PARIS, March 18.—Dr. Jules Dastre, Professor of Physiology at the Sorbonne, in a paper read before the Academy of Sciences to-day, raised hope of the discovery in the near future of a preventive treatment for cancer by means of vaccination.

"If," said Prof. Dastre, "you graft cancerous tumor on to mice, cancer will develop among most of them. If, however, you perform the same grafting operation upon mice which are the offspring of cancerous parents, the results are different, cancer only developing in a smaller proportion of the mice."

These results, Dr. Dastre contends, prove that heredity put the mice coming from cancerous parents in the category of animals which appear immune and able to resist the grafting of cancerous tumors.

Dr. Dastre maintains that there is something in the blood in certain cases which prevents the development of cancerous disease. He says this property, which may be called heredity, may be used to-morrow toward the discovery of efficacious preventive treatment by means of vaccination.

TIME TO VISIT
WASHINGTON

❡ Are you interested in politics?

❡ Have you ever seen Congress in session?

❡ Wouldn't you like to see the National Capitol and the White House?

❡ It is an education as well as a pleasure to visit the seat of National Government and watch the wheels of political progress.

❡ The best way to make the trip is to join one of the Pennsylvania Railroad Tours leaving New York on March 21, April 4, 18, or May 9, which will visit Washington at the best time in the year.

❡ Tickets for these tours will be sold at the very low rate of $12, including round-trip railroad transportation, accommodations at Washington hotels for two days, and supper returning. If one desires accommodations at a higher-priced hotel, there will be a slight advance in the rate.

❡ Tickets and full information of Ticket Agents; or C. Studds, District Passenger Agent; Wm. Pedrick, Jr., Assistant District Passenger Agent, 263 Fifth Avenue (Cor. 29th St.), New York.

Pennsylvania R. R.

VEDRINES'S FRIENDS RIOT.

Invade Sub-Prefecture, Smash Furniture, Throw Statue in River.

By Marconi Transatlantic Wireless Telegraph to The New York Times.

PARIS, March 18.—Riotous scenes occurred at Limoux, Department of Aude, last evening on receipt of the news of the aviator Vedrine's defeat in the election for the Chamber of Deputies.

The first results had shown Vedrines as winning, and his supporters, on hearing that the official candidate, M. Bonnail, had been returned, became enraged, declaring that the ballot returns had been tampered with.

A mob yelling "Down with Bonnail" swarmed round the sub-prefecture, where M. Bonnail was waiting to show himself on a balcony. The gendarmes were powerless to hold back the crowd, which invaded the sub-prefecture, entered the polling room, and proceeded to wreck the furniture.

Vedrines entreated his supporters to retire. "In a fortnight we shall start again," he cried. "The election will be annulled. I beg of you to follow me outside, and if you will not obey me for the sake of M. Bonnail do so for the sake of the sub-prefect's wife. Electors, be gallant and do not frighten a woman!"

For several hours the sub-prefecture was besieged. The mob tore down a huge statue, dragged it to the river side, and overturned it into the stream.

At 3 A. M. a squadron of dragoons arrived and the mob retreated.

Vedrines was loudly cheered while driving through Limoux this morning, while his successful rival was hooted.

OFFERS OLD MASTER CHEAP.

London Valet's Pawnshop Acquisitions Not Accepted by W. A. Prime.

By Marconi Transatlantic Wireless Telegraph to The New York Times.

LONDON, March 18.—Two years ago Joseph Haining was well known to many Americans as a courier attached to the Carlton Hotel. He bought two pictures in a London salesroom, paying $20 for both. Impressed with their possible value, he had them examined by experts, who, he says, found one to be an excellent example by the French artist, Eustache Le Sauer, painted in 1616, depicting the presentation of Christ in the Temple. The other is called "The Visitation," and is by Jean Restout of Rouen, having been painted in 1715. According to Mr. Haining, the Louvre has since vouched for the genuineness of the paintings.

The sequel came to-day, when Mr. Haining informed The New York Times correspondent that he had received an offer for the purchase of both pictures at a figure, which will leave him a handsome profit, from William A. Prime, a New York insurance broker, who returned to New York a few days ago. Mr. Haining will accept the offer.

At his New York residence last night W. A. Prime told a Times reporter that the report that he had offered to purchase two "old masters" from Joseph Haining of London was evidently given out in the hope of finding some more complaisant buyer than himself, since he had no idea of purchasing them.

Mr. Prime when in London makes his home at the Carlton Hotel, where Haining is employed as a house valet. Some time ago Haining, after picking up the pictures in a pawnshop, offered them to Mr. Prime, who declined to buy them. A week ago, after asserting that he had had them authenticated by some one at the Louvre, Haining again offered them to Mr. Prime, who again declined them. The price quoted by Haining to Mr. Prime was $750 for the two pictures.

"One cannot buy an old master for $750 anywhere," said Mr. Prime. "All that I asked this man Haining, who is a hotel employee and whom I have known as 'Joe' for several years, was to send me photographs of the two 24 by 18 inch paintings, which he claimed last week were valuable. They are of no value, and I would not know what to do with them if I had them. Please deny the report, for I am not going to buy them."

MAXIM GUN FOR AIRSHIPS.

Quick-Firing Weapon Resembling a Telescope Weighs 100 Pounds.

By Marconi Transatlantic Wireless Telegraph to The New York Times.

LONDON, March 18.—Vickers Sons & Maxim have produced at their Erith works a new quick-firing gun for use on dirigible airships and aeroplanes. It has been thoroughly and successfully tested. It is of very light construction, shaped almost like a telescope, weighs probably not more than a hundredweight, and is easily trained and worked.

BRITISH NAVY PLANS DEPEND ON GERMANY

Continued from Page 1.

000,000, but her action would automatically wipe out no fewer than five British super-Dreadnoughts, which would be more than Germany could hope to do in actual warfare.

Referring to the building programme, which includes four large armored ships, eight light armored cruisers, twenty destroyers, and a number of submarines, Mr. Churchill said that $3,500,000 was to be expended on the construction of submarines this year, and as regarded the light armored cruisers the Admiralty had decided to return to a smaller type of vessel, as being more useful than the recently built vessels of the Chatham class, (5,400 tons.) He said: "These light armored cruisers will be the smallest, cheapest, and fastest vessels protected with vertical armor ever projected for the British Navy. They will be strong enough and fast enough to overhaul and cut down any destroyer."

Mr. Churchill briefly referred to the use of oil as motive power as one of the most anxious and most perplexing problems that the British Admiralty had ever had to solve. He recognized its enormous advantages and superiority over coal, continuing:

"If, as is speedily promised, an internal combustion engine with sufficient power to drive warships is perfected, the advantages will be multiplied three or four times." Whether, said Mr. Churchill, Great Britain could be sure of obtaining full supplies of oil or could accumulate and store in reserve in Great Britain sufficient for the ever-growing requirements of the navy, which supplies should be protected from both aeroplanes and other injury, was constantly engaging the attention of the Admiralty.

Mr. Churchill attached great importance to the development of aviation, and said not many months would pass before regular flocks of naval aeroplanes would be attached for ordinary service to all the various squadrons and other commands. He eulogized British shipbuilding resources, which, he declared, were "largely in advance of those of any other single power in the world. There is therefore no danger of our being overtaken unles we want to be."

After reviewing the necessity for British naval preponderance, which he described as purely defensive, and pointing out that as she did not possess a great army Great Britain could not, even if she wished, menace the independence or vital interests of any great Continental State, Mr. Churchill outlined the Government's plans to bring the existing naval reserves into a condition of greater readiness. Under the new organization the ships available for home defense are to be divided into three fleets, comprising eight battle squadrons of eight ships each, with their attendant cruiser squadrons, torpedo boat flotillas, and all auxiliaries.

An expansion of the force of destroyers and submarines was also announced by the First Lord, who said that this force would hereafter be placed under the control of an "Admiral of Patrols." They would be combined with a special new system of coast defense which would enable the battle fleets to confine themselves to their prime business of defeating the enemy's battle fleet without being diverted by the necessity of protecting the British coasts from raids either naval or military.

The First Lord also foretold a modest democratization of the navy by the yearly promotion of twenty-five or thirty warrant officers to commissioned rank as Sub-Lieutenants.

Mr. Churchill's statement was received with a general chorus of approval. The only strongly dissenting voice was that of James Keir Hardie, who, in behalf of the Laborites, protested againset the constantly increasing naval expenditure. He declared that this constituted a challenge to other powers, which they were bound to accept, and which eventually would lead to war.

Lord Charles Beresford said that the programme did not make sufficient provision for the protection of trade routes. He regarded the mention of Germany as unnecessary and as sure to provoke that country.

WELSH INTERNATIONAL RABBIT READY FOR USE
A NUTRITIOUS HEALTHFUL FOOD
MAKES A DELIGHTFUL MEAL
Send for Receipt Booklet.
INTERNATIONAL MILK PRODUCTS CO.
356 Greenwich Street - New York City
At all grocers. Enough for two, ten cents.

NEW WAR SCARE WORRYING EUROPE

Reports of Trouble Between Russia and Turkey Over the Persian Question.

SLUMP IN ST. PETERSBURG

A Rumor That Mr. Shuster Is to be Minister to Persia Adds to the Alarm There.

By Marconi Transatlantic Wireless Telegraph to The New York Times.

VIENNA, March 18.—Apprehension is expressed in political circles in Vienna owing to the concentration of Russian troops in the Caucasus and of Turkish troops on the Persian frontier.

These movements seem to foreshadow serious complications between St. Petersburg and Constantinople on account of the Persian question.

LONDON, Tuesday, March 19.—An all-around drop in prices, the heaviest since the outbreak of the Turco-Italian war, occurred on the Bourse at St. Petersburg yesterday, according to telegrams from that city. Toward the close the market recovered slightly. The decline is attributed to the uncertainty of the situation in the Balkans and to the movements of Russian and Turkish troops.

A telegram to The Daily News from St. Petersburg, dealing with the excitement on the Bourse there, says:

"The air is thick with rumors, many of them absurd and obviously groundless, but they nevertheless threw the Bourse into something like a panic.

"One of the most absurd rumors says the Russian and Italian fleets are about jointly to force the Dardanelles, but a still more absurd rumor has been circulated to-day, and, despite its absurdity, has really added to the general alarm. It is that no less a person that W. Morgan Shuster is about to be appointed United States Minister at Teheran by the State Department at Washington."

The Turkish Embassy in St. Petersburg categorically denies the reports of the movement of an Anatolian Army Corps toward the Russo-Persian frontier.

A telegram from Constantinople says:

"Russia having received satisfactory assurances from Turkey with reference to the movements of Turkish troops toward the contested zone on the Turco-Persian frontier, the Russian military movements in the Caucasus have been suspended."

The Paris Bourse was weak yesterday and there was a setback in Russian securities.

Rumors of international trouble were again rife on the London Stock Exchange, and the news of the heavy slump on the St. Petersburg Bourse seemed to intensify the nervous feeling that pervaded every section of the house.

The Standard says this morning that there is no foundation for the alarming reports that have been published in the last few days regarding the international situation and the possibility of serious complications. It adds that surprise is expressed in well-informed circles that rumors of this character should be circulated at a time when there is enough real unrest in the air. No credence is attached in official circles in London to the current reports of Italian and Russian plans concerning the Balkans.

The Times says:

"There were yesterday, unhappily, a number of inquiries for terms for war insurance, and the risk of an outbreak involving France, Germany, and this country was accepted for three months at 4 per cent., and for six months at 5 per cent. These rates are as low as any quoted last Summer."

The Times's Vienna correspondent, after reviewing the Near Eastern outlook, concludes:

"The moment seems, therefore, approaching when the powers, which have hitherto viewed the Near Eastern crisis from the standpoint of their immediate individual interests, will be confronted with the alternative of undertaking unanimous action in Constantinople in regard both to the Tripolitan and Cretan questions, or of allowing matters to take a course which only one of the miracles of Allah invoked by Field Marshal von der Goltz can prevent from becoming catastrophic."

DIPLOMAT'S POCKETS PICKED.

Mr. Newcomb Was Too Absorbed in the Artistic Beauties of Rome.

By Marconi Transatlantic Wireless Telegraph to The New York Times.

ROME, March 18.—The Department of State at Washington, realizing the justness of remarks made in The New York Times and elsewhere that in the case of a change in the personnel of the embassy here, as has happened in connection with the advent of the present Ambassador, Mr. O'Brien, the embassy is deprived of an official capable of carrying on its business on the traditional lines, recently sent from Washington, William A. Newcomb as permanent clerk.

Mr. Newcomb began his duties a few weeks ago, dedicating his free hours to sightseeing. He has met the not unusual fate of foreigners too absorbed in the artistic beauties of Rome. While on a St. Peter's street car he had his pockets picked, losing $40.

R. W. DANIEL BUYS FINE DOG.

Philadelphia Banker Pays $750 for Son of Champion French Bull.

By Marconi Transatlantic Wireless Telegraph to The New York Times.

LONDON, March 18. — Robert W. Daniel, member of a Philadelphia banking house, has purchased from Miss Buckley of Whitnight's Kennels, Reading, the well-known owner of dogs, Gamin de Pycombe, an eighteen-month-old French bulldog, son of the champion Charlemagne, owned by Harry P. Whitney.

Gamin is counted by the experts here as a very fine animal, and should win many ribbons in America, where the owner will take him soon.

It is understood that Mr. Daniel paid $750 for him.

ACCUSED OF BOILING BABES.

Spanish "Sorceress" is Charged with Wholesale Child Murders.

By Marconi Transatlantic Wireless Telegraph to The New York Times.

PARIS, March 18.—Police inquiries in the case of the so-called sorceress, Enriqueta Marti, who was arrested at Barcelona, charged with abducting two children, is bringing to light almost incredible details of the crime.

According to the Journal, the police have now discovered that she abducted and murdered at least six children, whose bodies she boiled down to make love philtres. The remains of other children have been found at one of her former residences.

A little girl called Angelita, who was rescued from her clutches, says that Marti made her eat the flesh of a child who perished a short time before.

PARTY FOR MR. ASQUITH.

Lady Craven Sends Out Invitations for Friday Event.

By Marconi Transatlantic Wireless Telegraph to The New York Times.

LONDON, March 18.—The Countess of Craven (formerly Miss Bradley-Martin of New York,) has sent out invitations for an evening party, which she will give on Friday to meet Premier Asquith.

GERMAN CONSULATE AT SWATOW BURNED

American Marines Landed and Guard Customs House—Severe Fighting Continues.

WHITES AT CANTON IN PERIL

Bandit Chief Threatens to Shell Their Quarters in Order to Obtain Foreign Intervention.

HONGKONG, March 18.—The latest advices from Swatow, which has been the scene of serious fighting during the past week, say that the German Consulate has been burned.

Two gunboats have arrived at Swatow.

More than 1,500 persons have been killed at Canton, and, while conditions are calmer there, the outbreak is likely, it is believed, to be renewed at any time.

Gov. Gen. Chan insists upon resigning, but there seems to be no way for him to escape from office at the present time.

The bandit chief Luk, addressing a meeting of merchants, said that if the "People's Army" failed to obtain the victory over the Government it would shell Sha-Mien, the foreign quarters, in order to bring about foreign intervention.

SWATOW, March 18.—A detachment of marines from the United States monitor Monterey was landed here to-day in consequence of the continuous disturbances all over the city and the threatening attitude of some of the natives. The marines have taken charge of the customs house.

Severe fighting between the Hakka tribesmen and the troops from Canton went on for eight hours to-day in the streets of the city. Forty natives are known to have been killed in the fighting, but it is believed that the casualties far exceed that number.

A shot from one of the combatants, who were firing wildly, killed a bluejacket on board a Japanese warship in the harbor, while several other bullets struck the hull of the monitor Monterey, but did no damage.

Reports from Wai-Chow, a short distance from here, say that the troops there are mutinous.

LONDON, Tuesday, March 19.—A company of Republican soldiers mutinied in the native City of Shanghai last night, according to a dispatch to The Daily Telegraph from that city.

The outbreak was suppressed after a short, sharp battle, in which two of the mutineers were killed.

A Daily Mail dispatch from Tien-tsin reports that a diplomatic incident has arisen between China and Japan as the result of an invasion by Japanese soldiers of a native newspaper office in the French concession on Sunday night. The Japanese are said to have done serious damage.

JAPAN TO TAKE PART OF LOAN.

Specie Bank Director Will Go to Peking for the Purpose.

By Marconi Transatlantic Wireless Telegraph to The New York Times.

LONDON, Tuesday, March 19.—A Tokio dispatch to The London Times says:

"Japan intends to accept the invitation to participate in the Chinese loan.

"The Specie Bank will probably take up the Japanese share. One of the Directors will shortly leave for Peking."

WARSHIPS OFF FOR EAST.

Three Cruisers "to be Handy if Anything Should Happen."

WASHINGTON, March 18.—The armored cruisers California, South Dakota and Colorado, under command of Rear Admiral Southerland, sailed to-day from Honolulu for the Philippines. They will land first at Olongapo unless diverted by wireless orders to some point on the China coast, where their presence may be required.

Notwithstanding the international significance that is attached both in this country and in England to this sudden and considerable reinforcement of the American Asiatic fleet, the naval officials here say that the purpose of the cruise of the three vessels is to enable them to dock at the naval station in Olongapo and to hold their Spring target practice in Philippine waters.

It is rather naively admitted that the practice might be held off the Southern California coast, but under those circumstances the cruisers would be a long way off from the seat of trouble "if anything should happen in the Far East."

KILLED BY AVIATORS' BOMBS.

Ten Arabs Slain by Missiles Dropped from Italian Aeroplane.

BENGAZI, March 18.—Bombs dropped from an aeroplane belonging to the Italian expeditionary force killed ten Arabs in a Turkish camp some distance from this city to-day.

The aeroplane, driven by an army airman and carrying an officer as a passenger, left the Italian camp early in the morning and flew at a considerable altitude into the desert, where a strong Turkish and Arab encampment was found in a well-sheltered position.

Before the aeroplane was noticed by the enemy the Italian officer had made valuable observations. Then some of the Arabs opened fire, to which the Italian aeronauts replied by dropping with deadly accuracy several bombs, which exploded in the middle of a group of Arabs. Ten men fell dead and several others were seen to be wounded, as they hurriedly scattered.

The aeroplane then returned to the Italian camp.

The Italians have made considerable use of aeroplanes since the beginning of operations in Tripoli, and have often succeeded in obtaining valuable observations during the flights. In most cases they have flown over the Turkish encampments without accident and have dropped bombs with terrible results. On Feb. 1, however, Capt. Monte, a well known Italian military airman, was severely wounded while making observations from an aeroplane, near Tobruk.

Dirigible balloons are also being utilized for reconnoitring purposes. Two of them made their first air voyage in the vicinity of the City of Tripoli on March 5, and dropped bombs into the Turkish entrenchments. On that occasion the Turks opened fire, without, however, striking the dirigibles, which were flying at a height of 6,000 feet.

Ask any diplomat
LAURENS
THE CIGARETTE OF ROYALTY
15 cents package of ten
35 highest awards at International Expositions

DESKS CHAIRS TABLES
PROMPT SERVICE HONEST PRICES
WOOD AND STEEL FILING CABINETS
SECTIONAL BOOKCASES
STEEL CABINET SAFES
The Globe-Wernicke Co.
380-382 Broadway, Cor. White, N. Y.

Temple of Philae May Come Here.

Report in Luxor, Egypt, That J. P. Morgan May Buy It for $8,000,000 To Save It From Destruction.

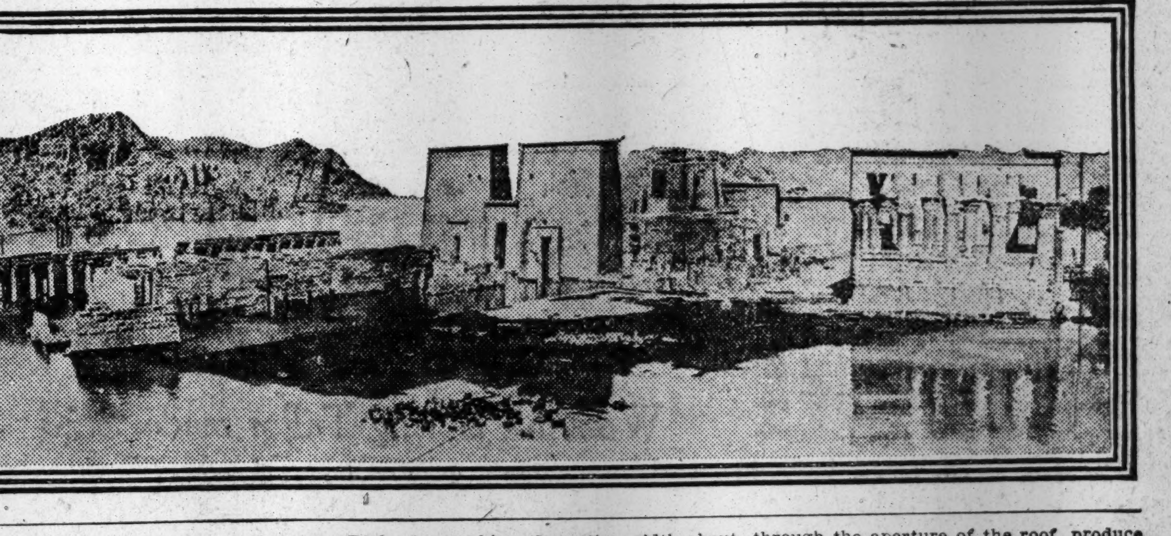

LUXOR, Egypt, Feb. 29.—A persistent report is current here to the effect that J. Pierpont Morgan is negotiating for the purchase and removal of the famous ruins of the Temple of Philae.

The report originated immediately following Mr. Morgan's extensive trip up the Nile this season in the luxurious new dahabeah, specially designed and constructed for him. It is said that the art patron was shocked by the possibility of the destruction of the ruins and immediately conceived the idea of preserving them.

The ancient edifice is already partly submerged and is in danger of being destroyed by the enlargement of the Assouan dam. The completion of the dam extension will, it is feared, cause a rise of several feet in the Upper Nile and obliterate the remaining vestiges of the beautiful ruins.

It is said to be the intention of Mr. Morgan to export the ruins to New York, and there resore the dismantled pillars and crumbling walls. The cost of the undertaking, it is estimated, would exceed $8,000,000.

The temple stands upon the picturesque Isle of Philae, beyond the proper limits of Egypt, in the middle of the Upper Nile—at a point where the river threads its difficult course through scores of red granite rocks and small islands which stud its surface. The island is small, only a quarter of a mile in length and about 500 feet broad. On its granite rock is a little alluvial soil and some vegetation, with a few date palms, but its verdure had been greatly exaggerated and to this it owes a little of its beauty. It was highly reverenced by the ancient Egyptians as a burial place of Osiris. On the east side of the island is a temple, small but picturesque, of the Greek and Roman time, and unfinished. It is forty-eight feet in width, sixty-three in length, and has fourteen columns of various forms, connected by intercolumnal walls.

The great temple of Isis, popularly known as the "Temple of Philae," which is the one indicated in the report, stands west of this small, unfinished edifice. The portal bears the name of Nectanabes II., but the wings were added by the Ptolemies, making the entire width about 122 feet. Through the portal entrance is a court, on the right side of which is a gallery fronted by columns, behind which are several small chambers.

On the left side is a separate small temple of Athor, the main entrance to which is by a door and passage in the left wing of the great propylon. This small temple begins with a portico having four columns with the faces of Athor sculptured in high relief upon each of their sides above the capitals. Behind this are three chambers, above the door of the first of which is a Greek dedication by Ptolemy EuergetesII. and the two Cleopatras. The temple was begun, however, by Epiphanes.

The court of the great temple, that of Isis, is bounded by a second propylon of smaller dimensions than the first forming the entrance to the portico, which is a very elegant structure raised on ten columns, eight of which are at the back and one on each side. It is partly hypaethral, an open space being left between the two columns last mentioned. The beautiful forms of the columns and the bright remains of color on them and the walls, with the effect of sunlight through the aperture of the roof, produce a striking result.

Behind this hall are several small apartments, one of which, reached by a staircase, contains very curious sculptures relating to the story of Osiris. The temple appears to have been begun by Ptolemy Philadelphus, whose name is earliest found there and was continued under the Roman emperors. The court before the temple is bounded by two galleries with columns in front, one of these is 250 feet long and is built close to the western side of the island, terminating at a small temple of Athor near the southern end.

This temple is now in picturesque ruins and only six of its columns are now standing, with faces of Athor above their capitals. The eastern gallery is shorter than the other, is not parallel with it and thus shows that this court is not part of the great temple but rather an approach to it.

The temple completely realizes the highest ideals of a sacred place of ancient Egypt. Its very size is impressive and it was, until the inundation of the island a few years ago, one of the chief spots of interest to artists and antiquarians in the country of the Upper Nile.

Two Points that "stick out" in Young Hats like a rocket in a Summer sky—style and quality; more of both than constitutes "good measure," but the Young way is to give "better than good."
Spring styles—Derbies and Soft Hats, $3 & $4.
Youngs Hats
1[illegible] Broadway.
605 Broadway.
849 Broadway.
903 Broadway.
1197 Broadway.
500 Fifth Ave.
1359 Broadway.
6 Broadway.
37 Nassau St.
Only Brooklyn Store, 371 Fulton St., Opposite City Hall.

TAFT FOR PRIMARY WITH SAFEGUARDS

Accepts Roosevelt Challenge in a Speech Before Massachusetts Legislature.

HAS AN ALL-DAY OVATION

Meets Harvard Taft Club and Peace Committee and Addresses City Club and Irish-Americans.

Special to The New York Times.

BOSTON, Mass., March 18.—Boston could not have given President Taft a more affectionate greeting than that of to-day. He came not as a Republican nor as a candidate, but as President of the United States to participate in the dual celebration of Evacuation Day and St. Patrick's Day. He wore a green necktie throughout the day.

Politically, too, it was a great day for Mr. Taft. There was, of course, no significance in the fact that Matthew Hale, the Roosevelt leader in Massachusetts led the cheering at the City Club breakfast, but there was significance in the way the Legislators cheered the President's aggressive answer to Roosevelt's challenge for Presidential primaries. The applause was ten times greater than that given the sage of Oyster Bay, who spoke from the same dais two weeks ago and made the speech which was answered to-day.

In referring to the primaries proposition he said:

"Irresponsible assaults in intemperate language or in baseless assumptions of corruption or incompetency, made by those whose statements have influence with any part of our people, are a serious menace to enduring government."

Mr. Taft appropriated the chief piece of artillery of his foes by declaring:

"Wherever full and fair notice of the election can be given, wherever adequate election safeguards can be thrown around to protect a preferential primary for the presidency, wherever the constitution of the State permits its being made applicable to the present election, I favor it and welcome it."

His First Campaign Kiss.

When the President was leaving the City Club in the morning he gracefully accepted the opportunity presented by Mary Irene Barter, a little girl of eleven, and imprinted on her pretty face his first campaign kiss. The child, daughter of a club member, was in the vestibule and there was a crowd about.

"It didn't feel different from other kisses I have had, except it was before all those people," Mary said afterwards.

The President told a committee from the Massachusetts Peace Society that he did not intend to give up his fight for arbitration treaties. He said that while he had formulated no definite plan as to how he should obtain such treaties, he means to keep the arbitration idea to the fore and is awaiting the return of Secretary Knox from his tour of the Latin-American republics before taking any steps in the matter.

While at the Hotel Somerset the President received a call from Cardinal O'Connell.

At the Massachusetts State House, the principal speech of the day was made. As the president entered the house chamber, which was crowded with people, he received an ovation. The cheering lasted for several minutes, in spite of the constant effort of Speaker Cushing to restore order.

The President said in part:

The President's Speech.

"You have recently passed what is called a 'Presidential primary law' for the election of delegates to the National Conventions upon which will fall the duty of selecting the Presidential nominees of the respective parties. I have not had opportunity critically to examine the new law, but I am sure it makes proper provision to meet the obvious requirements.

"I am glad that you have done this. The question of how delegates are to be selected to any political convention, or how nominees are to be selected by a party, was originally a matter of merely voluntary and party adjustment, but so important to the public at large did the character of the candidates to be selected by each party become, that the State has properly interfered so as to throw safeguards around the exercise, by all those who belong to a party, of their privilege to have a voice in the choice of their party candidates.

"I am now going to stop and discuss in detail the question of direct primary elections, their uses and abuses. I think every one will admit, however, in order that they may accomplish the good they are intended to accomplish they should be safeguarded by effective provision as to the party eligibility of voters who participate in them, and by penal provisions securing conformity to rules of such eligibility and the honest casting and counting of the ballot.

"I do not hesitate to say that in my judgment a voluntary primary outside the law known by its informal character as a 'soap box' primary is worse than none, for it gives full opportunity to the ineligible electors of the other party to cast unfair votes, and without the sanction and safeguard of penal provisions in respect to casting and counting the ballots is an open avenue for fraud and violence.

"It is eminently appropriate that in every election and in the discussion of all issues that affect the Republic we should discuss and hear much of the popular will and of the right of the people. This is a Government based on popular control.

"We all concede that the operation of elections and the operations of Government are not perfect, and are sometimes subject to corrupt influences and control, and that it is the part of patriotism to remove as far as possible the obstacles which prevent honest primaries, honest elections, and the honest administration of the Government in the interest of the people, but the continued iteration and reiteration of the proposition 'let the people rule,' if it has any significance at all, and is intended otherwise than to flatter the people, is intended to be a reflection on the Government that we have had down to the present time.

Rule of the People.

"Now, in spite of all the corruption, in spite of all the machine politics, in spite of every defect in the operation of our Government that can be pointed out, I do not hesitate to say that the history of the last 135 years shows that the people have ruled. They may have been defeated at times by corrupt and corrupting influences, Congresses and Legislatures may have been halted by subterranean methods in carrying out what the people desire, but in the end, under our present Constitution and our present laws we have had a really popular Government.

"I don't mean to say that we cannot make it better. I don't mean to say that we may not remove some obstacles by which corruption or machine methods may be minimized, but what I do say is that the cry that the people do not rule and are not in control, or an intimation to that effect, does not do justice to the American people or their history, and holds us up to the world at large in a light which does not do us justice.

"Certainly there is nothing in the growth of this country from the adoption of the Constitution until now or within the last twenty or thirty years that justifies any attack upon our structure of Government or any sapping of the foundations that have stood so firmly and upon which our whole popular civilization has been reared.

"The occasion for these remarks is the attack upon our judiciary, and the proposal by judicial recall, or recall of judicial decisions, to destroy its independence, and thus to take away from the arch of government the keystone. I deny that there is in the decisions of the courts, or the character of the Judges, or the result of litigation, that which justifies such a radical innovation. I am not unmindful of the necessity for judicial reform, but that depends not upon changing the character of the Judges, but upon the change of procedure, the expedition of judgments, and the reduction of the expense of litigation.

"One can easily discover a tendency in modern politics to exalt above the written law and above the written Constitution what is called 'popular will,' as if that were a higher law to which we must all admit allegiance by obeying it, and ignore or transgress statutory and constitutional limitations.

"This heresy is not stated exactly in the form of an assertion that Judges and others are to ignore statutes and constitutions because of a conflicting popular will, but it is in the more insidious proposition that plain construction of the statute or of the Constitution is to be defeated and a strained and otherwise impossible construction put upon the language of the statute or Constitution in deference to what is supposed to be the popular will."

The President here quoted a Western Governor whom he did not name, who had declared "whatever is right is constitutional," and who had taken Lincoln's words, "the life of this Nation is greater than any constitution," to sustain his view.

Upholds the Constitution.

"It is impossible to escape the meaning of such a view," said the President, "and that is that the plain construction of the Constitution is to be perverted because it is thought that the people at present would prefer not to be subject to the limitation contained in the Constitution lawfully adopted. The quoted words of Lincoln have here no application. It is not true that 'whatever is right is constitutional' unless the declaration of the right is contained in the Constitution, or is not forbidden by it. The popular will to be effective and controlling with courts must be embodied in statutory enactment or constitutional law.

"It is not left to the Executive of State or Nation, or to the Judge on the bench, whether State or Federal, to decide what is right when there is law declaring what is right on the statute book. The law is the guide of the Judge and the Governor and not his individual opinion as to whether the law is good or not.

"This is a government of law, not of changing economic and political theories of judicial or executive officers, when those theories are in conflict with the express letter of the law. Suggestions of that sort are dangerous because they put the ship of state on a sea of troubles, without a rudder. They destroy that respect for constituted authority that is essential to well-ordered liberty.

"The strength of the Governmnet and the strength of the judiciary must rest ultimately on the confidence of the people in their integrity."

In his speech at the City Club, where Samuel J. Elder, a brother Yale alumnus and one of the American representatives at the Fisheries Arbitration Court at The Hague, presided, President Taft said that he would have to be excused from talking on any public question in view of his remarks later in the day before the Massachusetts Legislature. He pointed out that, although he was brought up in Ohio and "educated in the Philippines," as he expressed it, he was of thorough Massachusetts stock.

"In the town of Mendon," said he, "there is a tablet which bears the names of twenty-seven of the founders of the town, and I am descended from seventeen of them."

In his address before the Pilgrim Publicity Association President Taft touched upon the relations of the Government to business. He thought that the Government which helps and does the least to hurt business was the best of all. The necessity of publicity in the conduct of business affecting the public was spoken of.

Receives Harvard Taft Club.

Late in the afternoon the President received the Harvard Taft Club at his hotel. In reply to a characteristic college greeting, he said:

"My boys, I have known the time when that Harvard sound did not go right to my heart as it does now. I am proud that you should think it worth while to get together and emphasize your interest in the Presidential contest and should express your fair opinion of me.

"I don't know that the contest is going to shape up finally in the way it seems now to be shaping, but it seems to me important that we should adhere to those good things that we have tried for 25 years and know to be good; that we should not lightly reject that form of government or any part of that form of government that is fundamental and seems to us to be a pillar without very great deliberation and without having it borne in on us beyond a doubt that it can be safely parted with."

Praises Irish-Americans.

The President ended his visit with an address to the Charitable Irish Society and a call on the diners of the Bank Officers Association, the Boston Paper Trade Association and the Yale Club of Boston, to-night.

In his address to the Charitable Irish Society the President praised the Irish for their adaptability in becoming Americans and added a word about the evident belief of that race in the stability of American institutions.

In this connection the President said:

"The thing of which I wish to speak to-night, however, is the well-known fact that socialism and anarchy have found no lodgment among Irishmen. They believe in constituted authority; they believe in the institutions of modern society; they believe in upholding our National and our State Governments; they believe in the preservation of the checks and balances of our constitutional structure. Not from them do we hear proposals to change the fundamental law, to take away the independence of the judiciary, or to minimize in any way the influence and power of constituted authority. They welcome progress; they are enterprising and active to further prosperity. They are not full of diatribes against the existing order.

They struggle for equality of opportunity and recognize the value of liberty ordered by law. They are not reaching out for new gods of Government. They are not seeking to invent a new society and turn the present one topsy-turvy. They are on the side of law and order. They are partaking of the civilization, the good fortune, the prosperity and the happiness that are possible under our American Government; they are grateful for it; they value it; they will fight to preserve it."

The President spent the night in a Boston hotel. To-morrow he leaves for New Hampshire, with engagements at Nashua, Concord, and Manchester.

TO CURE A COLD IN ONE DAY
Take LAXATIVE BROMO Quinine Tablets. Druggists refund money if it fails to cure. E. W. GROVE'S signature is on each box. 25c.—Adv.

VOTE AGAINST BILL TO AID COL. SMITH

Cowardice of 71st Regiment's Commander Proclaimed as San Juan Is Recalled.

ONLY SIX VOTES IN FAVOR

Both Parties in Assembly Denounce Measure to Enable Him to Get Back Trial Expenses.

Special to The New York Times.

ALBANY, N. Y., March 18.—Echoes of San Juan Hill and the charges of cowardice made against Lieut. Col. Clinton Hart Smith, who was in command of the Seventy-first Regiment, rang through the debate in the Assembly Chamber to-night on the Caughlan bill, which would give the Board of Claims authority to entertain an action by the former militia officer to recover counsel fees and expenses, incurred in connection with his trial.

Mr. Smith is now Secretary of the Park Commission in New York. Assemblyman Caughlan, introducer of the bill, is one of the Tammany old guard. Caughlan never makes speeches, but the minority leader, Alfred E. Smith, generally performs that function for him. Mr. Smith in this instance stood up valiantly for the former commander of the Seventy-first, but when the final vote was taken Tammany could muster only six votes in favor of its protégé, while those in the negative numbered ninety-three.

The attack on the bill was opened by Francis R. Stoddard, a Republican, representing the Twenty-fifth Assembly District, New York.

"This bill," said Mr. Stoddard, "is introduced for the purpose of reimbursing ex-Lieut. Col. Clinton Hart Smith for expenses incurred by him when he was tried on cowardice charges after the battle of Santiago. He was convicted on that charge, but was reinstated by the Court of Appeals on a technicality, much to the disgust of every man in the regiment. The rank and file of the regiment were well aware that when the Seventy-first went into action at San Juan Col. Smith bolted for the rear."

"I implore you men," cried Mr. Stoddard, "not to have it appear by your action here to-night that this coward has a moral claim on this State. A vote in favor of the bill would mean just that."

"I happened to be a member of the Seventy-first and was in the battle," said Assemblyman Cuvillier of New York. "I endorse every word Mr. Stoddard has said. This man was a coward of the worst kind. He should have been shot on the spot. If there was one commendable action done by Theodore Roosevelt, when he was Governor, it was compelling the court-martialing of Smith for cowardice." ice."

Assemblyman Walker of New York suggested that Col. Smith was reinstated by the Court of Appeals, and should have had a new trial.

"After the Court of Appeals reinstated him on a technicality," Mr. Cuvillier retorted, "he resigned before he could be tried again. If the United States had taken action, Smith would probably have been in a military prison to-day."

The minority leader said he was surprised to see each an unimportant bill open the way for fireworks. "Col. Smith spent every dollar he had in the world for a principle and he was sustained by the Court of Appeals," said Mr. Smith. "There is no excuse for saying anything here about his actions, either at San Juan Hill or anywhere else."

Assemblyman Frank L. Young, of Westchester, leader of the majority, said the Caughlan bill was one of the worst measures ever introduced.

Assemblyman Robert P. Bush, who served in the civil war, said that if Col. Smith had been tried by a military court and found guilty the verdict was certainly just, regardless of the Court of Appeals decision on a technicality.

Assemblyman Thompson of Suffolk said that he was in an embarrassing position because when Col. Smith came back from the Spanish War he took the initiative in presenting a sword to the Colonel for bravery in the field. He continued:

"But after hearing the speeches to-night I can come to only one conclusion—that he was a coward—and for that reason I vote against the bill."

LISTED HILL AS A CLERK.

Railroad Man Gives $100 for Directory So Classifying Him.

Special to The New York Times.

ST. PAUL, March 18.—It was learned to-day that James J. Hill, Chairman of the Board of Directors of the Great Northern Railroad, recently bought for $100 a City Directory, published in 1857, in which his name appears and his occupation is given. The exact statement is "Hill, James J., clerk." It is said that the Directory occupies a prominent place in the library of his home.

The finding of a similar book by William L. Henderson, a broker, in an old trunk that belonged to his father, brought out the facts of the Hill purchase. Mr. Henderson refused $150 for his copy.

Cutting Chicago Registration.

CHICAGO, March 18.—Two days' revision of the registration of March 12 in Chicago has cut the vote down 93,825, and thousands more names will be erased later, according to a statement given out by William H. Stuart, chief clerk of the Election Commissioners, to-night. The original registration was 538,735. It now is 444,910, which breaks the former record of 433,010 set in 1910.

Steamship Bermudian Wins Race.

After an exciting race of 660 miles from Bermuda to the Quarantine Station the Quebec Line steamship Bermudian won in a race with the Bermuda-Atlantic steamship Oceana by 1 hour and 51 minutes yesterday.

LADY WARWICK GETS LOST.

Her Chauffeur Loses His Bearings on a Hunt for Brooklyn.

The Countess of Warwick, who is making a lecture tour of this country, got lost twice last night—once in Manhattan and once in Brooklyn. The Countess told the story herself when she arrived at the Brooklyn Academy of Music, where she delivered her lecture on "People I Have Known." She had made the trip from the Ritz-Carlton in an automobile belonging to a friend.

When enough time had elapsed to reach Brooklyn the Countess and her friends suddenly realized that they were still in Manhattan. Then they made a discovery. The chauffeur did not know where Brooklyn was. A policeman came along, and he told the chauffeur the shortest route to Brooklyn.

Arriving in Brooklyn the chauffeur drove everywhere except in the direction of the Academy of Music. Finally, he confessed that he had never heard of the Academy. Again the aid of the police was sought and the chauffeur got instructions as to routes and distances and finally took the Countess to her destination.

Hamburg-American Liner Lacks Coal.

Special to The New York Times.

HALIFAX, N. S., March 18.—A wireless dispatch received from the Hamburg-American liner Barcelona, bound for New York, states that the vessel is making for this port short of coal.

MRS. TEARLE SEEKS DIVORCE.

Missing Actor's Wife Names Roberta Hill Meyers as Co-respondent.

Conway Tearle, the actor, last seen in New York in "Elevating a Husband" at the Garrick Theatre, was yesterday, sued for an absolute divorce in the Supreme Court by his wife, Mrs. Josephine Park Tearle, who names Roberta Hill Meyers as co-respondent.

According to the complaint, Miss Meyers and the actor are on their way to Europe aboard the steamship Amerika, having sailed from New York on March 7 last. Various other women are mentioned in the papers.

Mrs. Tearle states that on March 4 last she went to the Garrick Theatre in company with a friend, Miss Mabel Frances Wright. At the theatre she was told by Louis Mann, in whose company Tearle was employed, that her husband had telephoned to him that he would be unable to continue with the company.

Mrs. Tearle says that she then learned that her husband was registered at a hotel with the co-respondent under the names of Mr. and Mrs. Charles Turner. When she got to the hotel, Mrs. Tearle states, she learned there that the actor and the co-respondent had taken a taxicab and gone to the Grand Central Station. The nshe lost track of them.

GET THIS

Out of the three words Quality, Economy and Speed you can make the word Income.

But you cannot make the word Income out of Extravagance, Inferior Work and Delay.

And this holds true not only with respect to these words, but also with respect to the actual application of these elements to building construction.

THOMPSON-STARRETT COMPANY
Building Construction

NEXT SUNDAY.

Most artistic works ever presented with a newspaper. Abbey's great panels, "The Quest of the Holy Grail," fifteen in all, reproduced in the actual colors in The New York Times' Easter Number. 200,000 copies for distribution among daily readers of The Times. Order to-day.—Adv.

Our Charge Account

system is a great convenience and is largely utilized by our patrons. It means quicker deliveries and better service, and we recommend it wherever possible.

Apply at any of our stores.

Barrett, Nephews & Co.,
Established Nearly a Century | Old Staten Island Dyeing Establishment

BROADWAY OFFICES:

No. 870—nr. 18th St. No. 2127—nr. 74th St.
" 2253—" 81st St. " 2465—" 91st "
" 2709—" 104th " " 3425—at 139th St.

32 Stores in New York.

J.M.Gidding & Co.

OFFER, TODAY,

Original Paris Models in
Women's Spring Tailor-made Suits
At $85 to $150
Cost to import, $200 to $450
Handsome Suits of cloth and silk, from the leading costumers of Paris.

Fifth Avenue at 46th Street

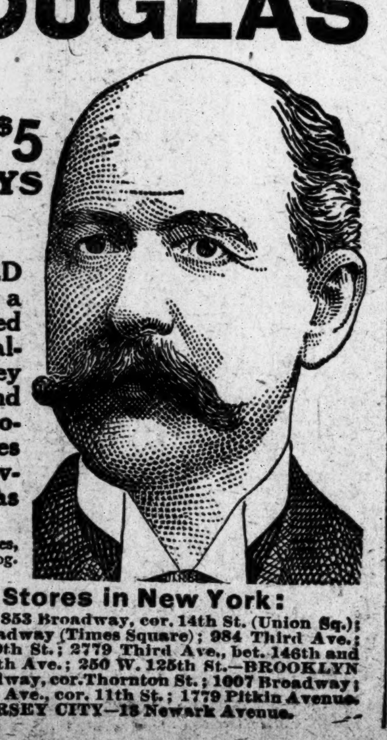

W. L. DOUGLAS SHOES
$3 $3.50 $4 & $5
FOR MEN AND BOYS
THE STANDARD OF QUALITY
FOR OVER 30 YEARS

THE NEXT TIME YOU NEED SHOES give W.L.Douglas shoes a trial. W.L.Douglas name stamped on a shoe guarantees superior quality and more value for the money than other makes. His name and price stamped on the bottom protects the wearer against high prices and inferior shoes. Insist upon having the genuine W. L. Douglas shoes. Take no substitute.

If your dealer cannot supply W. L. Douglas shoes, write W. L. Douglas, Brockton, Mass., for catalog. Shoes sent everywhere delivery charges prepaid.

Call at W. L. Douglas Stores in New York:
93 Nassau St.; 755 Broadway, cor. 8th St.; 853 Broadway, cor. 14th St. (Union Sq.); 1349 Broadway, cor. 36th Street; 1495 Broadway (Times Square); 984 Third Ave.; 1452 Third Ave.; 2202 Third Ave., cor. 120th St.; 2779 Third Ave., bet. 146th and 147th Sts.; 345 Eighth Avenue; 663 Eighth Ave.; 250 W. 125th St.—BROOKLYN 421 Fulton St., cor. Pearl St.; 708-710 Broadway, cor. Thornton St.; 1007 Broadway; 1367 Broadway, cor. Gates Ave.; 478 Fifth Ave., cor. 11th St.; 1779 Pitkin Avenue.
NEWARK—827 Broad Street. JERSEY CITY—18 Newark Avenue.

James McCreery & Co.

23rd Street *34th Street*

Oriental Rugs

$300,000.00 worth of Rugs considerably below usual prices

23rd Street *34th Street*

James McCreery & Co.

23rd Street *34th Street*

TRIMMED MILLINERY

On Tuesday, March the 19th.

Showing of a collection of smart and exclusive models for Dress and Street wear.

At moderate prices.

23rd Street *34th Street*

FLINT QUALITY FFF FOUNDED 1840

FLINT'S FINE FURNITURE

SUCCESSFUL FURNISHING OF THE COUNTRY HOME

By virtue of Seventy Years' experience we have become specialists in the furnishing of the country home and, from mansion to the bungalow, we are prepared to give to our clients a degree of SERVICE which can not be had elsewhere at a like price.

The scope of our facilities and the efficiency of our own studios and work-rooms contribute on every hand to Economy and Success.

Draperies, Wall Papers, "Summer" and Oriental Rugs *at prices uniformly low.*

GEO. C. FLINT CO.
43-47 WEST 23rd ST.
24-28 WEST 24th ST.

At last
the Sphinx
tasteth our incomparable Gin.

Think you ought else save the contents of the Bottle with the Red Label could wreathe a stony face with smiles?

Watch our car signs.

Sir Robt BURNETT & Co's London DRY Gin
First Distilled in 1770
Sir Robert Burnett & Company
632-634 W. 34th St., New York

Smith Gray & Co.
Foremost Clothiers Since 1845

And whether your need of tailored-to-measure clothes be mental or physical, the Smith Gray & Co. special tailoring organization can serve you as no other can.

Select your Spring and Summer clothes now. Have them specially cut and tailored to your individual measure and delivered whenever suits you best.

You may choose from more than three hundred exclusive custom fabrics, have them tailored to your individual measure in any of more than thirty Continental, English or Fifth Avenue models—you may, in fine, have any fabric cut on any model and made in any style you elect; or, better still, if you prefer, have your own ideas worked out in whatever manner you deem best.

And in addition to these advantages, you have a value that under any other conditions could not be, because this department conducts a personal service on a wholesale basis and, being so based, a value is produced the equivalent of which was unknown until the establishment of this department.

Suits and Overcoats made to measure at 20.00 to 50.00 with very unusual values at 20.00, 25.00 and 30.00.

A postal card will bring a tailoring expert anywhere within a twenty-five mile radius of Greater New York, with a complete range of samples and models.

Motor Clothes for Owners and Chauffeurs.

Your Charge Account Is Solicited.

Smith Gray & Co.

Two Brooklyn Stores:
Fulton St. at Flatbush Av.
Broadway at Bedford Av.

Two New York Stores:
Broadway at Warren St.
Across from City Hall.
5th Av., Bet. 27th & 28th Sts.

"The Big Store"
TWO MAMMOTH BUILDINGS
GREENHUT-SIEGEL COOPER CO.
BOTH SIDES OF 6TH AVE. J.B.GREENHUT, Pres. 18TH AND 19TH STS.

Hats Trimmed Free

Complimentary S&H Stamps Free
As many sets as are reasonably required for books unfilled will be given to all persons, whether purchasers ar not, applying at the Premium Parlor on the Third Floor of GREENHUT Building, today. It will be advantageous to start filling at one time as many books as will be needed to secure the premium desired.
Only 100 Free Stamps Good in Any One Book.

Today's Big Sales

MAIN BUILDING—*Dry Goods, Fancy Goods, Wearing Apparel, Groceries, Etc.*
$15 TO $30 UNMADE BLOUSES, ROBES, AND TUNICS at $6.50 to $13.50.
$2 to $4.50 KIMONO BLOUSES at 69c to $1.95.
TRIMMED SPRING MILLINERY, UNTRIMMED SHAPES AND MILLINERY FLOWERS.
BROKEN ASSORTMENTS OF SPRING SHOES FOR MEN, WOMEN, BOYS AND GIRLS AT RIDICULOUSLY LOW PRICES TODAY.
UNUSUAL ECONOMIES IN THE PRICES OF TOWELS, TOWELING, TABLE CLOTHS AND NAPKINS.

TODAY WE BEGIN THE SECOND EDITION OF OUR
"Odds & Ends" Sale in the Men's Clothing Store
Thousands of garments that are "in the way," because they interfere with our regular Spring business, will go at unusually low prices.

GREENHUT BUILDING—*"Everything for the Home"*
$6.95 CUT GLASS PUNCH BOWLS at $5.
98c CUT GLASS OLIVE OR BONBON DISHES, 79c.
DUPLEX ARMURE PORTIERES, pair, $7.50.
$55 WILTON RUGS, $32.50.
$14.50 TAPESTRY BRUSSELS RUGS, $9.25.
Exceedingly good bargains in Garden Implements, Paints, Poultry Wire and Refrigerators.

$30,000 to Charity
WE give this amount and we ask OUR CUSTOMERS to tell us by their VOTES which charitable and benevolent institutions, societies, and churches shall receive this money. IT COSTS YOU NOTHING TO VOTE.

Double S&H Green Trading Stamps Before 12 o'Clock

ROOSEVELT PLANS HOT REPLY TO TAFT

Angered by the President's Remarks on Bay State Primary, He Will Retort To-day.

HIS AUTO STUCK IN THE MUD

Helps Reporters to Pry It Out—Tells 900 School Children Not to Cheat in Examinations.

Special to The New York Times.

OYSTER BAY, N. Y., March 18.—Col. Roosevelt gave careful consideration this evening to the address delivered by President Taft before the Massachusetts Legislature, in which the President denounced a "soap box" Presidential primary as an "open avenue for fraud and violence." Then he announced that he would make public a reply. Col. Roosevelt made no attempt to conceal the fact that he was thoroughly aroused and angered by what Mr. Taft had to say.

"I have received a long telegram from Senator Dixon outlining some of the things which President Taft had to say in his speech and recommending that I make immediate response," he declared. "I was almost ready to do so to-night, but I have now decided first to look up the records of primary laws and results in some States. When I have been able to do this I will make a reply to-morrow afternoon."

Col Roosevelt would not give any hint as to what he would have to say, but it was predicted here that it would be a vigorous statement.

Not a few of Col. Roosevelt's friends see in the Taft address a personal attack upon the Colonel, but if Col. Roosevelt himself looks upon it in this light he gave no indication of it to-night. His attitude, however, made it evident that the President's remarks upon the primary question were such that he could not let them go unanswered. He showed much interest in what Mr. Taft had to say about the recall of Judges and recall of judicial decisions.

Colonel's Auto in a Mud Hole.

Col. Roosevelt went to Huntington today as the guest of Father Yorke, pastor of St. Patrick's Catholic Church, and while there he took the opportunity to make an address before 900 pupils at the public school. He told the children to "play the game fairly when they grew up," whether the game was business or politics. Altogether it was an interesting day for the Colonel, and he seemed to enjoy every minute of it, even when his automobile got stuck fast in a mud hole.

This accident was caused by the delaying of the Colonel half an hour over his scheduled time in Huntington. Hurrying back to Sagamore Hill to greet some visitors, he directed his chauffeur to make a short cut by way of the Yellow Coat Road. Scarcely 500 yards down this road there was a deep mud hole, and into it the automobile plunged.

The reporters following closely behind in two high-powered automobiles saw the Colonel rise from his seat and wave his arms in encouragement to the chauffeur as the latter pulled first one lever and then another. But the automobile made no progress and sank deeper and deeper in the mud. When the newspaper men saw the Colonel jump from his machine and try impatiently to push it ahead they ran to his aid.

The spot where the Colonel came to grief is on a lonely stretch of road about three miles from Oyster Bay, and the problem of rescuing the stranded automobile was looked upon as a serious one until Edward Fisher, who was driving one of the cars occupied by the reporters, sighted a farmhouse some distance away.

While he ran to get a rope, Col. Roosevelt and the reporters worked three limbs of a tree under the wheels of the stranded machine. Ten minutes later the automobile was again on dry ground, and the Colonel, panting from the exertion, turned to those who had aided him.

"Bully!" he exploded. "I was in a hole that time."

Guest at Rectory Dinner.

Col. Roosevelt went to Huntington to attend the St. Patrick's celebration there. At first he was the guest of Father Yorke at dinner at the rectory. Controller Prendergast and Tenement House Commissioner Murphy were among the other guests. The Colonel, in greeting Mr. Prendergast, remarked:

"Good company, good company."

The other guests included Mgr. Duffy, pastor of St. Agnes's Church, Brooklyn; the Rev. John L. Belford of the Church of the Nativity, Brooklyn; the Rev. J. Jeffries Johnstone, pastor of the First Presbyterian Church of Huntington; Father Michael of Farmingdale, and the Rev. John L. Smith of St. Gregory's Church, Brooklyn.

The Colonel talked straight from the shoulder to the children.

"I am coming back later to tell you about my experiences in Africa," he said, "but now I must say only a few worde. Make up your minds you are always going to strive for liberty and justice. Liberty amounts to nothing without justice, and justice amounts to nothing without liberty. And liberty is of no use unless you use it as a means of getting justice.

"Don't be a coward, don't shirk difficulties and don't be afraid of being hurt. And don't be mean or cheat in your examinations, and when you grow up feel ashamed of yourself if you cheat in business or politics. Go in expecting to get hard blows and do the best there is in you. And give every one a square deal."

From the school house the Col. went to the rectory again, where there was a reception for him. Only a small crowd turned out, but this, Father York explained, was partly because the Col. had urged that he give as little publicity to his visit as possible, and partly because reports in some newspapers had said that the reception was to be in the evening. He added that there was a strong feeling for Roosevelt among the people of Huntington.

Dr. Wiley a Visitor.

It became known to-day that Dr. Harvey W. Wiley had paid a visit to Col. Roosevelt, but the Col. said there was no political significance in that. He had found Dr. Wiley a very useful man in the pure food movement, and he was a personal friend of his, he said.

Another visitor was Congressman Richmond Pearson Hobson, of Alabama, who has been working his hardest for the Colonel in that State and brought encouraging reports on the progress of the boom there.

Last night the Colonel had five visitors, who, he said, were naturalists who came to talk over his African trip. He will go to New York to-morrow to meet Mrs. Roosevelt and Miss Ethel Roosevelt on their return from their tour in Panama.

HE'LL INVADE THE EAST SIDE.

Col. Roosevelt Decides to Make a Speaking Tour Next Monday Night.

Col. Theodore Roosevelt, it was announced yesterday at his headquarters in the Metropolitan tower, will make a whirlwind speaking trip through the east side next Monday evening, the night before the primaries.

The first speech will be made at Apollo Hall in Clinton Street at 8:15 o'clock. From there the Colonel will go to Maennerchor Hall, Fifty-sixth Street and Lexington Avenue, and speak at 9:30 o'clock. The last speech of the evening will be made at 10:15 o'clock at the Star Casino, 107th Street and Park Avenue.

In these speeches the Colonel will appeal to the people to vote at the primaries for his candidates for delegates to the National Convention.

It was said yesterday at the office of the Civic Forum in West Forty-fourth Street that the demand for tickets to Carnegie Hall, where the Colonel is to make his first speech of the campaign in the city to-morrow night, has been unprecedented. Col. Roosevelt is said to be so gratified at this evidence of his popularity that he has decided to make other speeches in the city before he goes on his Western tour.

Chairman Duell of the Roosevelt headquarters said that tho Colonel was not worried over the confident reports issued by the Republican County Committee regarding the number of delegates which President Taft will get in the city.

"I notice," said Mr. Duell, "that Chairman Koenig contrasts the National delegates from this county that Herbert Parsons controls for Taft with those nominated on the Roosevelt petitions. Well, it is true that we are short on millionaires. We haven't Ogden Mills, Chauncey M. Depew, Otto Bannard, Herbert Parsons, Van Vechten Olcott, Lloyd Griscom, and other owners of colossal fortunes. Naturally they are all on the stand pat side, with the reactionary element now in control at Washington. The Roosevelt movement, on the other hand, is recruited from the ranks.

"We have made a canvass of every Assembly District by post card and personal call. The result shows an astonishing lack of confidence among Republicans in Mr. Taft's election, should he be nominated. It also shows a strong conviction that Mr. Roosevelt could be elected."

Mayor Gaynor announced yesterday that he would prefer charges against Louis Bernstein, a Commissioner of Deeds, who is accused of certifying that Saul E. Rogers had signed one of the Roosevelt nominating petitions. Rogers wrote to the Mayor that he did not sign the petition, and that if his name was on it, it must be a forgery. The Mayor has cited Mr. Bernstein to appear before him tomorrow morning.

Albert C. Phillips, President of the Progressive Republican Club of the Seventeenth Assembly District, who is running on the Roosevelt ticket from the Nineteenth Congressional District for member of the State Committee against Abraham Gruber, and Willis B. Davis, who is running on the same ticket against Gruber for leader of the Seventeenth Assembly District, have sent Gruber a challenge to debate the local issues involved in their candidacies.

Robert P. Levis, who is running against Alexander Brough for leader of the Nineteenth Assembly District, and Walter M. Chandler, who is Brough's opponent for the Congressional nomination in the Nineteenth Congressional District, have sent similar challenges. When asked if he would accept the challenge, Col. Gruber said:

"I have a little dog named Beans which ate up those letters before I could read them. If Mr. Phillips and the others will send me some more I will try and keep them away from Beans, but his resentment may be such that he will go out and bite some of those fellows."

Supreme Court Justice Platzek refused yesterday the application of J. Sidney Bernstein, counsel for ex-Alderman Samuel Marx, to direct the Board of Elections to keep off the primary ballot the regular nominees to the Democratic State Convention in the Thirty-first Assembly District, where Marx is fighting for the leadership.

THE REPUBLICAN CLUB SPLIT.

Roosevelt Men Will Fight Resolutions Indorsing Taft.

At a meeting of the Republican Club, in West Fortieth Street, last night, at which nominations of officers were made, resolutions denouncing the recall and the recall of judicial decisions and indorsing President Taft were offered. As according to the rules of the club resolutions must be acted upon at a subsequent meeting, they were held over until the next meeting on Friday evening.

There was no opposition last night to the resolutions, but the Friday night meeting, it is expected, will be a spirited one. Most of the members are expected to be present owing to the election of new officers. All Col. Roosevelt's friends among the members, it was said, will rally to fight the resolutions. If they cannot do anything else they will try to stop the indorsement of the President. The Taft men say there are not more than a dozen supporters of the Colonel among the 500 members.

The resolutions refer to the recall and the recall of judicial decisions as "pernicious and subveesivr of the judiciary." They contain no mention of Col. Roosevelt's name.

Otto T. Banard, Presirent of the club, and all of the other officers, announced that they would retire, and an entirely new ticket will be elected on Friday. The candidate for President is J. Van Vechten Olcott. The new Vice Presidents will be Paul R. Towne, Henry Melville, and William H. Wadhams. James S. Wandling is the caldidate for Treasurer, and E. W. Harris and E. R. Finch the candidates for Secretaries.

TELL 1908 CAMPAIGN GIFTS.

Largest Democratic Contribution $5,000—Largest Republican, $110,000.

WASHINGTON, March 18.—"What is a reasonable campaign contribution?" asked Senator McCumber of North Dakota to-day while Senator Culberson of Texas was reading from the 1908 Democratic platform declaring for "reasonable contributions."

"Five thousand dollars," replied Mr. Culberson. He said that was the largest gift to the Democratic fund that year, the largest Republican contribution being $110,000.

Senator Oliver said the records show that Herman Ridder had given to the Democrats $35,000 or $40,000.

"Oh! that was merely given in labor," responded Mr. Culberson.

"In goods rather than in money," interjected Senator Gallinger.

JUDGE BLAIR FOR ROOSEVELT.

PITTSBURGH, Penn., March 18.—Judge A. Z. Blair, of Portsmouth, Ohio, who gained a reputation by disfranchising hundreds of Adams County, Ohio, voters came out to-day for Roosevelt for President, while in Pittsburgh. He also deplored the resignation of Dr. Harvey W. Wiley, the pure food crusader as a heavy blow to the country. Judge Blair, speaking before the Hungry Club, said:

"I'm for Roosevelt, not that I think he always is right, mind you, but because he is a man who has done things."

WANAMAKER, TAFT DELEGATE

Tells Senator Penrose He Will Go to Chicago with Stotesbury.

Special to The New York Times.

PHILADELPHIA, Penn., March 18.—John Wanamaker to-day sent word to Secretray Penrose that he will be a Taft delegate from the Second Congressional district and will go to the Chicago convention with E. T. Stotesbury, who will be the other delegate from that district.

The announcement that Mr. Wanamaker had decided to become a Taft delegate as requested by his friends took the wind from the sails of the Roosevelt boomers who have been confidently predicting that Mr. Wanamaker would possibly plead illness as a reason for not going.

Senator Penrose to-day reiterated his former statement that President Taft would be nominated on the first ballot at the Chicago convention and asserted that Col. Roosevelt, even though he withdrew at the last moment and threw his support to mose other candidate could not muster enough strength to overthrow the supporters of Taft.

Colonel's Second Jersey Nomination.

Special to The New York Times.

TRENTON, N. J., March 18.—The second petition to place Col. Roosevelt's name on the primary ballot was filed here today with the Secretary of State by Winfield Forest Cozart of Atlantic City, who announced himself as a candidate for delegate to the National Convention at Chicago. One Taft petition has been filed.

MAINE MAY NOT INSTRUCT.

Democratic Opinion Not Centred on Any One Presidential Candidate.

Special to The New York Times.

AUGUSTA, Me., March 18.—On the eve of the Democratic State Convention, which will be held here to-morrow, the sentiment is that the delegates to the National Convention at Baltimore will not be instructed for any Presidential candidate.

The leading Democrats of the State are divided. Wilson, Clark, and Harmon have their frieds, and there is some feeling for Underwood.

United States Senator Gardner and Congressman McGillicuddy, of the Second District, both of whom recently came out for Wilson, stated to-night that they did not believe in instructing delegates.

F. H. Brooks Heads Taft Bureau.

It was announced yesterday at the Eastern branch of the Taft National Bureau, as the local headquarters of the Taft organization is called, that Frank H. Brooks had been selected to take charge of the local Publicity Bureau. Mr. Brooks is a New York and Washington newspaper man, and was connected with the Republican National Committee during the last Presidential campaign.

SAFETY LIMITS

SAFETY LIMIT No. 3. "Mortgages shall be guaranteed by the Company only when secured by real estate improved for business or residence purposes." The purpose of this restriction is to confine the Company's guarantee to those classes of property which will earn rent, and therefore pay interest, however depressed the real estate market may be.

The Lawyers Mortgage Company is the only American Guaranteed Mortgage Company observing any such Safety Limit.

LAWYERS MORTGAGE CO.

59 Liberty Street, Manhattan.
184 Montague Street, Brooklyn.

FINE DOLLS

Outfits, Shoes, Stockings, Novelties, etc.
Heads, Wigs, Limbs, Elastic, Eyes.
C. C. ULMCKE
24 W. 31st St., near 5th Ave.

FOUNDED 1856

BROKAW BROTHERS
MEN'S & BOYS' CLOTHING, HATS & FURNISHINGS

Americanized-English Model

Spring Sack Suits

Gracefully flexible, soft-rolling lapels—and tailored to endure.

Neat pencil stripes on black grounds and blue grounds; brown, gray and blue mixtures,

$25 to $40

Astor Place & Fourth Avenue
SUBWAY AT THE DOOR—ONE BLOCK FROM BROADWAY

Franklin Simon & Co.
Fifth Avenue—37th and 38th Sts.

WILL HOLD AN IMPORTANT
SALE (TO-MORROW) WEDNESDAY

Young Mens' and Boys' Clothing and Furnishings occupy a distinct location, having a store with a Fifth Avenue entrance, also a private entrance on 38th Street, where young men and boys may make their selection in a congenial environment.

Boys' Hand-Tailored Suits

With extra knickerbockers.

Norfolk and Double-breasted Models of Imported All-Wool Navy Serge, also English mixtures, tweeds and homespuns. Coats hand tailored, mohair lined, trousers lined. Sizes 7 to 18 years.

SPECIAL **7.50** Regular price $12.50

Young Men's Hand-Tailored Suits

New English Models of Imported All-Wool Navy Serge, English Tweeds, Scotch mixtures. Sizes 31 to 40 chest measure.

SPECIAL **15.00** Regular price $20.00

Boys' Shirts and Blouses

Negligee Blouses of plain or striped Soisette, also Madras for ages 8 to 14. Negligee Shirts of same materials for ages 8 to 16. Regular price $1.25 **.85**

Young Men's Shirts

Negligee Shirts of English woven and printed Madras in a large assortment of stripes, also of striped Soisette, with soft turned-back or laundered cuffs; 12½ to 15½ neck measure. Regular price $1.50 **1.10**

Direct attention to our large and exclusive assortment of Young Men's and Boys' Hand-crochet, knit and silk Neckwear, Pajamas, Belts, Underwear, Handkerchiefs, Gloves, Hats, Caps and Shoes.

GIMBELS

Callot Has Again Surprised Paris

Cable from the Paris Bureau
Of GIMBEL BROTHERS

PARIS, March 18, 1912.

Coats of white charmeuse over skirts of black scored the greatest success at Auteuil yesterday. These are the latest creations of the Callot Soeurs.

What the Press of New York Says—

"An Event in the World of Fashion"

"Nothing more beautiful in Gowns, Wraps and Millinery has ever been seen in New York. The artistic way of showing these Spring models greatly enhances their beauty."

"The flowers that bloom in Spring not more brilliant than these creations from Paris."

"A wonderful display of imported gowns shown on thirty stunning models—more like a social function than a fashion exhibition—perfectly plain effects look ridiculous after a visit to GIMBELS."

"No woman can afford to miss La Promenade des Toilettes now in progress in the well-known establishment of Gimbel Brothers—where the entire Eighth floor has been transformed into a Wonderland."

"There is no doubt, even in the mind of the most pessimistic of women, that anything approaching La Promenade des Toilettes at Gimbel Brothers has ever been noted in this country. They have surpassed even their own reputation, which is noteworthy."

La Promenade des Toilettes

Presents the new Gowns, Suits, Wraps, Millinery and all the Accessories of Dress that have been decreed by the Fashion dictators of Paris, between 10.30 A. M. and 12.30 P. M. and 2.30 to 4.30 P. M. Two score of beautiful gowned women will show how the new modes should be worn.

You are welcome! We have accommodations for many thousands of people every day. Eighth floor

Miss Maude Odell—now appearing in the popular operetta "Little Boy Blue"—will wear some of the new model gowns in "La Promenade" this afternoon.

GIMBEL BROTHERS
BROADWAY NEW YORK THIRTY-THIRD ST

GRAPE-NUTS. GRAPE-NUTS. GRAPE-NUTS.

A Case of "Have-to"

What Thinking Takes Out of Brains must be Put Back by Food

Every one must rebuild, each day a little, in order to keep the body healthy. The daily energy of brain, nerves, and muscles destroys some of the cells, and these must of course be rebuilt each day.

Now suppose you observe some trouble with the body and that you are slowly going from bad to worse. Wouldn't you accept the evidence as a hint from Mother Nature that either you are doing some hurtful thing, or more likely, that you are not selecting the food which contains the elements Nature requires for the daily rebuilding.

For instance, suppose you have an increasing tendency towards nervousness or perchance "Brain-fag" and Nervous Prostration. Stop the habit or food which may be the cause and use food which you know contains the things required.

Analysis shows the soft, gray filling of Brain and Nerve centres to consist of Albumin, Water and Phosphate of Potash. Now, unless your food contains these elements, you cannot rebuild and make good the daily destruction of this gray substance, a little being broken down each day by brain work and nervous tension.

There is a safe and sure food which can be relied upon and which does contain the required elements for rebuilding.

A trial will prove its worth to the user of

Grape-Nuts

"There's a Reason"

Postum Cereal Company, Limited, Battle Creek, Michigan.

Smith Gray & Co.
Feature
von Gal made Hats
For Spring

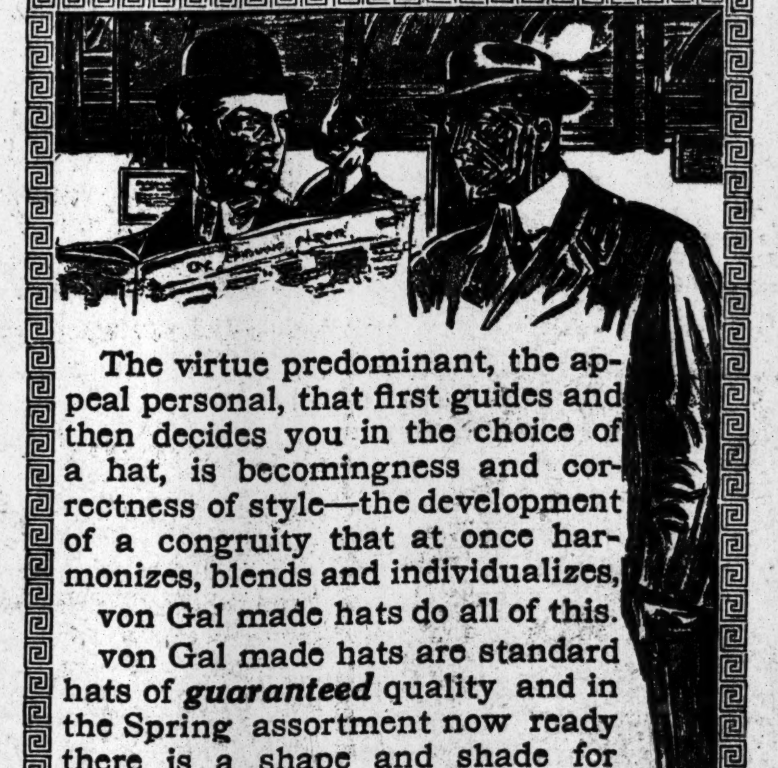

The virtue predominant, the appeal personal, that first guides and then decides you in the choice of a hat, is becomingness and correctness of style—the development of a congruity that at once harmonizes, blends and individualizes, von Gal made hats do all of this.

von Gal made hats are standard hats of *guaranteed* quality and in the Spring assortment now ready there is a shape and shade for every face—among them *yours*.

The prices, **3.00, 4.00** and **5.00**, assure you, at the price, all that the money will buy.

Smith Gray & Co.

Two Brooklyn Stores:
Fulton St. at Flatbush Av.
Broadway at Bedford Av.

Two New York Stores:
Broadway at Warren St.
Across From City Hall.
5th Av., Bet. 27th & 28th Sts.

Bear Up!

Pacific Coast Number—Out To-day
Coward's Number—Next Tuesday
Easter Double Number—April 2
(25 Cents)

An extra double number. Best advertisements you ever saw. Also has text and pictures.

Bachelor's Number—April 9

Will bring the blush of shame to every blatant bachelor.

Life

Every Tuesday
All News-stands
Ten Cents

Three months—One Dollar
(Special offer. See coupon)

Enclosed find One Dollar (Canadian $1.13, Foreign $1.26). Send LIFE for three months to

Open only to new subscribers; no subscription renewed at this rate. This trial order should come to us direct; not through an agent or dealer.

LIFE, 17 West 31, New York
ONE YEAR $5.00. (CANADIAN $5.52, FOREIGN $6.04.)

CITY-RUN SUBWAYS WOULD LOSE AT FIRST

Public Service Engineer's Figures Show There Would Be a Deficit for Three Years.

BOND RATE IS A FACTOR

Estimated That the Broadway-Lexington Av. Route Would Not Earn a Surplus Before 1919 or 1920.

E. G. Connette, Transportation Engineer of the Public Service Commission, has made a report on the financial results of municipal operations as well as construction and equipment of the Broadway-Lexington Avenue Subway Line, which shows that even this route, which is supposed to represent the very pick of what is left in Manhattan and the Bronx, is likely to cause the city, if it undertakes to run it, a deficit for three years. This estimate was prepared at the request of Commissioner J. Sergeant Cram, who a few weeks ago came out in favor of municipal operation.

The cost of construction of the Broadway-Lexington Avenue route was estimated by the McAneny committee as being a little over $70,000,000, and to this must be added the cost of equipment if the city does not let the route out to any company.

Mr. Connette has used the experience of the Interborough in operating for five years the present Subway, and has deduced from this these figures as to what the city must look for.

First year:		
Total operating revenue		$7,064.030
Operating expenses	$3,580,700	
Carrying charge	4,953,260	
		8,533,960
Deficit		$1,469,930
Second year:		
Total operating revenue		$8,393,770
Operating expenses	$4,589,200	
Carrying charge	5,079,840	
		9,669,040
Deficit		$1,275,270
Third year:		
Total operating revenue		$9,082,460
Operating expenses	$4,693,700	
Carrying charge	5,121,820	
		9,835,520
Deficit		$753,060
Fourth year:		
Total operating revenue		$10,382,370
Operating expenses	$4,642,900	
Carrying charge	5,151,650	
		9,794,550
Surplus		$587,820
Fifth year:		
Total operating revenue		$11,711,870
Operating expenses	$4,787,800	
Carrying charge	5,244,120	
		10,032,020
Surplus		$1,679,850

In reaching these results Mr. Connette points out several differences between the Subway situation when the present line was under construction and its operation by a private corporation and the circumstances under which the capital for the new line would have to be raised and the road operated if it should become a municipal department.

In the first place, the carrying charges on the new subway will be greater, as the bonds for its construction will probably bear about 4¼ per cent. interest, whereas the average rate of those sold for the building of the present Subway was less than 3½ per cent. Consequently, it will cost three-fourths of 1 per cent. more to carry the construction and equipment cost of the new line than the construction cost of the old. As the Broadway-Lexington Avenue line will cost a good deal more to construct than the present Subway, this increase in the rate of interest will cost the city annually $1,425,000.

On the other hand there will be a saving in the cost of carrying equipment over the plan suggested by the Interborough offer. In this the company was to provide the equipment, and it was reckoned that it could not borrow the money at less than 5 per cent and would have to pay 1 per cent. as a sinking fund. Consequently, its annual charges on this expenditure would be 6 per cent. The city, however, will be able to get its money for 4¼ per cent., and with a 1 per cent. sinking fund it would still save ¾ of 1 per cent. on this investment, which Mr. Connette reckons would amount to a saving of about $250,000.

According to Mr. Connette, if the city undertakes the municipal construction, equipment and operation of the Broadway-Lexington Avenue Subway, by 1919 or 1920, according to the speed with which the line could be opened, the city would be earning a surplus of $587,820, which would increase in the next year to $1,679,850. Estimates as to the financial effect of the completion of the dual system as now proposed by the Public Service Commission have not yet been completed.

But in the arguments before Justice Blackmar in Brooklyn ten days ago some figures were produced in opposition to the proposal of the Interborough. It was said that the effect of the 8.76 per cent. preferential payments would be that not till 1924 would the cumulative deficit of the company be paid off, and that by then the city would have a cumulative deficit of $25,150,000, which would be reduced in 1925 to $23,925,000. In opposition to this George S. Coleman, counsel for the commission, produced another estimate, in which he reckoned that in 1919, about the same time as by Mr. Connette's figures, the municipal subway would begin to pay, the city's cumulative deficit on the entire Interborough plan would be at its height and would reach $9,672,000, and that by 1924 all the city's deficit would be wiped out, and it would be in possession of a system of rapid transit lines covering all parts of the city.

Mr. Connette declares that the gravest objection to a municipally operated road is based on the fact that it would set up a transportation system entirely separate from those now in existence. He suggests that "if a reasonable contract could be made with one of the companies operating rapid transit lines to operate the new lines in conjunction with their present system at a uniform rate of 5 cents with the privilege of transfer, it would provide a substantial added convenience to the public."

Another point he mentions is that municipal operation would cause some increase in the cost of operation in consequence of the eight-hour law affecting city employes, and he suggests that the objectionable features of municipal operation could be eliminated by having municipal construction and owenrship of road and equipment, combined with the leasing out of the operation to private operators for five and ten year periods.

PUBLIC SCHOOL FIRED TWICE.

Police Believe That a Boy Pupil Started Both Blazes.

During the recess hour at noon yesterday in Public School 117 at Bushwick Avenue and Stagg Street, Williamsburg, some one started a fire near a wardrobe alongside the class room of Miss Tillie Eisler. The blaze was among a lot of rubbish and was burning briskly when discovered. With the aid of a chemical extinguisher it was put out. Miss Eisler reported the matter at the Stagg Street Police Station and stated that there was a similar blaze last Friday in almost the same spot and at the same time. The police have notified the Fire Marshal. One of the boy pupils, the police believe, started both blazes.

TO REDUCE ELEVATED NOISE.

Public Service Commission Considers Device Indorsed by Engineers.

The Public Service Commission is being urged by the Merchants' Association to consider a device proposed by Charles T. Harvey for reducing the noise caused by trains operated on the elevated railways of the city.

In a letter to the commission, Henry R. Towne, President of the association, points out that the plan suggested has been indorsed by Chief Engineer Craven of the commission and Chief Engineer Kimball of the Boston Elevated Railway as worthy of careful consideration. If the device is found practical, Mr. Towne suggests that it be incorporated in the plans for the extension of the elevated system.

HONOR FARLEY AT ST. PATRICK FEAST

Community of Blood Makes for Irish Solidarity, Cardinal Tells Friendly Sons.

BUT HE FEELS OTHER TIES

Twenty-three Races in His Diocese and Catholic Blood Makes Them One Before Heaven.

The Friendly Sons of St. Patrick held their 128th annual dinner at Hotel Astor last night. More than 700 members and guests were present. The galleries were hidden behind a wall of green leaves, and every guest had his shamrock. A gilt harp lit up by green lights hung between American and Irish flags. Under the harp was a large painting representing St. Patrick. Applause broke out frequently at characteristic bits of Irish melody in the musical programme. Each guest found at his plate two small silk flags, Irish and American. The programme was illuminated with a splendid piece of engraving, showing an Irish bard playing the harp in an ancient castle of Erin. Ices were served in handsome souvenirs of green with raised figures of St. Patrick on the cover.

Before the dinner a prayer was offered by Cardinal Farley, who appeared as the chief guest of honor. The dinner was brought to a stop before the final courses by President John J. Delany, who explained that Cardinal Farley had to leave early, and as all present desired to hear him he would call upon him without further delay. Cardinal Farley was greeted with applause that lasted for several minutes. He said:

"I am not going to make a speech. It would not become me to offer my disjecta membra here on an occasion which calls for the highest eloquence, but I owe it to you, and to my friend, the President, to thank you cordially for the compliment you pay me. It is a fitting end to my trials and to the honors that have been paid me to receive the salutation of the Sons of St. Patrick. Blood will tell. The blood may be bluer in some veins than in others, but it is the community of blood in our veins which gives us a solidarity in all things.

"But there is a further thing to be considered. Mr. Andrew Shipman asked me casually to-night how many nationalities there were among the Catholics of New York. I had previously, in a speech I made at Rome, speaking of the cosmopolitan character of the people of my diocese, stated that there were nineteen nationalities. I gave that reply to Mr. Shipman, but he informs he that I am mistaken, and that there are really twenty-three races among the Catholics of this city.

"Hence I cannot give you all my sympathies. I must divide myself. For although all cannot boast the true Celtic blood, there is another tie, common to all, in the Catholic blood—something to which there is no limit and which makes as one before God in heaven."

Before the regular programme of speeches began, a toast was drunk to the President of the United States. Then President Delany introduced Dr. James J. Guerin, former Mayor of Montreal. He told of the progress made in late years toward gaining freedom for Ireland and gave credit chiefly to the Irish of the United States. Alfred J. Talley, the next speaker, described the centuries of resistance to oppression which had formed the Irish character. Joseph Gowan spoke on "The Irishman in the Path of War," and Alexander J. Rorke on "The Irishman on the Path of Peace."

Senator Bailey of Texas and Senator Heyburn of Idaho were to have attended the dinner, but were kept away by illness. Among those at the speakers' table were Samuel V. Hoffman, President of the Holland Society; William M. Griffith, President of St. David's Society; Alexander C. Humphreys, President of the Canadian Society; the Rev. John M. Robinson, Henry Russell Drowne, Secretary of the Sons of the Revolution; William Temple Emmet, Walter L. McCorkle, President of the New York Southern Society; John D. Crimmons, Archbishop George F. Wilson, Senator James A. O'Gorman, Morgan J. O'Brien, Michael J. Drummond, William A. Day, Mgr. Joseph F. Mooney, Stephen Farrelly, Walter L. Suydam, Henry A. Cushing, Secretary of the St. Nicholas Society, and William Graves Bates, Chancellor of the Society of Colonial Wars.

CAUSES DAUGHTER'S ARREST.

Mother's Screams Then Upset Proceedings in Night Court.

When the rearrest of Mis Jean Campbell of 129 North Street, Jersey City, was ordered by Magistrate Barlow in the Men's Night Court last night, the mother of the defendant fainted. Miss Campbell had been arraigned on the a charge of attempting to defraud the Hotel Maryland, 104 West Forty-ninth Street, out of a bill amounting to $44.70. Mrs. Campbell was taken into the Magistrate's private chamber, where she was revived by two women probation officers.

According to Detective Cooney of the West Forty-seventh Street Police Station, who took Miss Campbell into custody on Saturday night last, her mother prior to the arraignment last night informed the Court her daughter had been acting in an eccentric manner and requested her commitment to an institution to be observed as to her mental condition.

When she was arraigned on Saturday night last Miss Campbell, who said she is the daughter of a prominent Jersey City physician, refused an adjournment in order to obtain counsel. When she was arraigned last night the complainant, John Riley, manager of the hotel, appeared and pressed the charge.

"I had no intention of defrauding the hotel," declared Miss Campbell, "and I am willing to pay what I owe now. I have plenty of money."

She drew from a handbag a roll of bills and peeled off several, which she deposited on a table in front of the complainant.

"I owe you $44.70," she said. "There are $45, give me 30 cents change."

Riley announced he had no change.

"Then give some bell boy up at the hotel the 30 cents as a tip," said Miss Campbell.

The hotel manager announced he wished to withdraw the charge against Miss Campbell.

"I discharge you on the charge of attempting to defraud the hotel," announced the court, "but I order your immediate rearrest."

Both mother and daughter were fashionably attired. The latter informed the court she was a graduate of Columbia University and was formerly Secretary of the Press Association.

SIROTA HALED TO COURT.

Russian Cantor's Concert Receipts Are Levied Upon for $760.

On the eve of his departure for Europe, Gerson Sirota, the Russian cantor, whose singing has attracted much notice here, has been made the defendant in an action at law, and the receipts of his concert tour which remain in the hands of his managers were yesterday levied upon, awaiting the decision of the court. Sirota is to sail on the Cunarder Lusitania at 1 o'clock to-morrow morning, and he was preparing for his departure when the papers were served on him in the name of Nathan Cohen, to whom was assigned the claim of a man named Hertzog for moneys advanced, he claims, to enable the cantor to make a visit to a town in the vicinity of Vienna, Austria.

The order was issued by Judge Finelite of the City Court, and because of the singer's departure he permitted the examination of Sirota before his leaving. He was examined yesterday afternoon by Henry Kuntz, his attorney, at his office in the Pulitzer Building. The suit involves the sum of $760 which Hertzog, it is alleged, advanced to enable Sirota to fill the engagement in the town near Vienna. This was in 1907, and the cantor has set up the defense that he does not owe the money.

THREE BLACKJACK HIM.

Victim Lured to a Saloon by a False Message.

Harry Manges, who lives with his wife and three children in the basement of 206 West Eighty-fourth Street, told the police of the West Sixty-eighth Street Station last night that he had been assaulted by three men and blackjacked while entering the rear door of a saloon at Eighty-fourth Street and Amsterdam Avenue. Manges declared that a man went to his home and told him he was wanted on the telephone at the saloon.

Manges said he put on his coat and went to the saloon and as he started to enter the rear door he was set upon by three men and one of them struck him with a blackjack, knocking him down. When he fell the three men ran.

The police took Manges to the station house and a Flower Hospital surgeon treated him for a fractured jaw. Several stitches were taken in his lip, which was also badly lacerated.

Manges did not want to walk to his home alone after his wounds had been treated, and while waiting for Policeman Henne he walked out to the front of the station house. In a moment he returned and said:

"One of the men who assaulted me is outside now."

Policeman Henne and Detective Haggerty went to the door with Manges and saw a man running. They chased him as he ran up Amsterdam Avenue to Sixty-ninth Street, through Sixty-ninth Street to Broadway, and half way up the block in Broadway between Sixty-ninth and Seventieth Streets. In Sixty-ninth Street Detective Haggerty fired a shot from his revolver to halt the man, but it failed of its purpose.

The man continued running until he reached the entrance of the Nevada Apartment house, where he turned and entered, passing the doorman and running up the stairway. The detective and policeman were at his heels, and the man was caught and taken to the West Sixty-eighth Street Station, where he said he was Harry Brebell, an electrician, of 467 Columbus Avenue. Manges identified him as one of his assailants and he was locked up. Manges told the police that he attributed the attack upon him to the friends of a man named Jud Hymes, who is locked up in the Tombs on the charge of having held up and robbed William H. Boyle, who lives at 200 West 84th Street, on Feb. 9. The arrest of Hymes was made in the basement of that building.

State's Prison for ex-Police Chief.

OLYMPIA, Wash., March 18.—The Supreme Court affirmed to-day the conviction of Charles W. Wappenstein, former Chief of Police of Seattle, on a charge of accepting a bribe. Wappenstein was sentenced to serve from three to ten years at hard labor at the State prison.

A QUARTER CENTURY BEFORE THE PUBLIC.

Over Five Million Free Samples Given Away Each Year.

The constant and increasing sales from samples, proves the genuine merit of Allen's Foot-Ease, the antiseptic powder to be shaken into the shoes for Tired, Aching, Swollen, Sweating, Tender Feet. Gives instant relief to corns and bunions, blisters and callous spots. Allen's Foot-Ease makes walking a delight. Just the thing for Dancing Parties and for Breaking in New Shoes. Sold everywhere, 25c. Don't accept any substitute. For FREE trial package address, Allen S. Olmsted, LeRoy, N.Y.

B. Altman & Co.

HAVE PREPARED THE FOLLOWING SPECIAL SALES FOR THIS DAY (TUESDAY):

MEN'S AND WOMEN'S LINEN HANDKERCHIEFS

MEN'S LINEN HANDKERCHIEFS
INITIALED . . . AT $2.15 PER DOZEN
HEMSTITCHED " AT $2.00 & 3.00 PER DOZEN

WOMEN'S LINEN HANDKERCHIEFS
HEMSTITCHED " AT $1.50 & $1.85 PER DOZEN
HAND-EMBROIDERED " AT $1.80 PER DOZEN
INITIALED " AT $2.00 PER DOZEN

ALSO WOMEN'S INITIALED HANDKERCHIEFS OF SHAMROCK LAWN, AT $1.70 PER DOZEN

TRIMMED MILLINERY

IN THE NEWEST STYLES FOR SPRING WILL BE OFFERED IN THE DEPARTMENT ON THE FIRST FLOOR AT THE ESPECIALLY ATTRACTIVE PRICES OF . . . . $6.50 & 8.75

WOMEN'S TRIMMED AND UNTRIMMED HATS IN A LARGE SELECTION OF DESIGNS ARE SHOWN AT MODERATE PRICES AS WELL AS SCHOOL AND DRESS HATS FOR MISSES AND CHILDREN.

FLOWERS, FOLIAGE, OSTRICH AND FANCY FEATHERS

B. Altman & Co.

SELECT GARMENTS FOR MOURNING WEAR

HAVE BEEN RECEIVED IN THE DEPARTMENT DEVOTED PARTICULARLY TO THE SUPPLYING OF COMPLETE OUTFITS FOR THE DIFFERENT PERIODS OF MOURNING.

SMART STYLES IN TAILOR-MADE SUITS OF SERGE, WHIPCORD, CHEVIOT, TAFFETA, EOLIENNE AND VOILE; AND DRESSES OF TAFFETA, CRÊPE DE CHINE, EOLIENNE AND CACHEMIRE DE SOIE.

FRENCH HATS, BONNETS AND VEILS IN CORRECT MODES. SEPARATE WAISTS, NECKWEAR, GLOVES, HANDKERCHIEFS, PARASOLS, HAND BAGS, FANS, ETC.

Fifth Avenue, 34th and 35th Streets, New York

On the market for over 123 years.

Carstairs Rye

was sold in the old Inns of Manhattan when New York was in its 'teens.

Bottled under the most sanitary care and each bottle is given a numbered label so that the original package may be readily identified and the exacting customer be assured he is getting precisely what he asks for.

"The Bottle All New York Is Talking About."

CARSTAIRS WHISKEY
STEWART DISTILLING CO.
PHILADELPHIA
The Whiskey Best since 1788
The Numbered Label Shows Our Bottling

Stewart Distilling Co.
A consolidation of Carstairs, McCall & Co. and Carstairs Bros.
Phila. New York Balto.

J. Ehrlich & Sons

Estab. 50 Years

"If I Had Worn Glasses When I Was Younger"

Is an oft-made remark of old people. Age and failing vision will come much later to those who wear glasses when young. Good clear eyesight means a youthful old age.

Our Registered Physicians, Oculists of Long Experience, Examine Your Eyes Without Charge

Perfect Fitting Glasses, $2.50 to $12

With Bifocal Lenses, $4.50 to $18.

J. Ehrlich & Sons
Oculists' Opticians
17 West 42d—Bet. 5th & 6th Aves.,
350 Sixth Avenue, at 22d St.
223 Sixth Ave., at 15th St.
217 Broadway, Astor House.
101 Nassau, at Ann St., N. Y.
498 Fulton St., Cor. Bond St., Brooklyn

To-day (Tues.) and Four Following Days, at 3 o'Clock Each Day.

IN THE
Fifth Av. Art Galleries
546 Fifth Av.
MAIN ENTRANCE,
1, 3, AND 5 WEST 45TH ST.

MR. JAMES P. SILO, Auctioneer, will disperse at absolute auction on account of advances

ORIENTAL RUGS AND CARPETS
(in all sizes and weaves.)

There are also fifty pieces of rare antique Chinese and Persian specimens included in this collection.

Note.—The attention of the trade is invited.

Andrew Alexander

Women's Spring Shoes

Lace and button boots of tan calfskin in various popular models $4 and $5

Brown kidskin $3.50 and $5

Sixth Avenue at Nineteenth Street
Fifth Avenue above Forty-fifth St.

Do You Know that you can buy a new Spring Derby Hat, A $2.50 kind, at KESNER'S for $1.00—it's a fact.

PHONE 6500 CHELSEA.

KESNER'S
SIXTH AVE. 22d & 23d Sts.

OF COURSE YOU WILL

Be Interested in this Positively Unheard-of Offer of KESNER'S, to MAKE TO ORDER

A Suit or Overcoat

of perfect fit, high class workmanship, and correct cut, in 52 new Spring patterns of all wool materials to choose from, at $12.75

YOU DON'T CARE ONE IOTA how or why we can sell a suit, made to order, with satisfaction guaranteed, for $12.75, worth every cent of $20 and $25—all you want to know is, "DO WE?"—WE DO!

GIGANTIC SHOE SALE

WATCH FOR THE ANNOUNCEMENT OF THIS UNPARALLELED EVENT.

It will prove of intense interest to every man, woman and child. The product of twelve of the best factories. Over 50,000 pairs from the biggest manufacturers of good shoes. Every shoe bears a trade mark and is guaranteed.

Every pair fresh and new, just turned out for the Easter trade. When you hear the price that this high class footwear is going to be sold at, we venture to suggest you will be surprised.

Take our advice and wait for it. It will be worth waiting for. Remember they are Spring shoes. Every style. Every size for everybody.

Hold off, Mr. Wise-man, until you get our tip.

Very exclusive designs in new SILK SCARFS well worth $1.50 are featured at KESNER'S—at the remarkably low price of... 65c

Men and Religion

The churches are not perfect, but their faces are turned that way.

If you are better than they, why not help lift them up?

If you are not better, perhaps they can help you.

Let us get together for man's good and God's glory.

If you want to know more about the Men and Religion Forward Movement, ask the editor or the nearest clergyman.

Revillon Frères
FOUNDED 1723

Fur Storage and Remodeling

Place your furs in storage *early*. The low temperature of our Cold Rooms prolongs the life of the skins. Storage charges are the same for any period under a year.

Order remodeling and repairs at the time furs are stored, if possible, as this secures a decided saving in cost. Models for next Fall now on exhibition.

Call 3761 Greeley.

Nineteen West 34th Street, New York
PARIS MONTREAL LONDON

FAMOUS VELASQUEZ PORTRAITS ARE HERE

Paintings of King Philip IV. of Spain and His Minister, Duke of Olivares, at Duveens'.

ARTIST'S RECEIPT OF 1624

Villahermosa Palace Pictures Show Marked Contrast in Expression of Subjects—For Private Collector.

When the late Duchess of Villahermosa died speculation became rife as to the disposal of her two famous historical portraits by Velasquez. It has just been discovered that these two famous full length portraits by Velasquez, for many years in the Villahermosa Palace, have been secured by the Messrs. Duveen, and are now here in America and are expected to be placed in a prominent American collection. These paintings represent the portrait of King Philip IV. of Spain and of his great and powerful Minister, the Duke of Olivares.

The King is shown in the "customary suit of black" (prescribed by the prevailing severe court etiquette,) with cape. He is wearing the Order of the Golden Fleece, and stands in a very kingly and dignified position; in his right hand he holds a paper or document, and his left hand rests on the hilt of his sword.

Olivares is similarly garbed in black, with his right hand resting on a table, his left hand resting on his sword hilt; his key of office as Chamberlain thrust prominently through his girdle, and is wearing at his waist the spurs, the exclusive badge of office of the Master of the Horse. In direct contrast with the King's expression, which inclines to sadness, the Minister has the robust look of a man full of la joie de vivre.

One of the unique points in connection with these famous portraits is the existence of an important document in Velasquez's own handwriting, dated Dec. 4, 1624, acknowledging receipt of payment for his pictures, which is in possession of Messrs. Duveen. This receipt was found by Don Ramon Melida, a Royal Academician of Madrid, during an investigation he made of the archives of the House de Corral and Narros at Zaraus, whence the portraits came.

Linked up with this document is an element of humor, for it is said that in late years Velasquez was called upon to show proof that, as he "neither sold his works nor lived by trade," he might aspire to the Knighthood of Santiago, whose red cross should raise a mere limner to the level of courtiers, and bridge over the distance that separated him from Spanish grandees.

The romance of Court history furnishes few examples of careers so deeply interesting as of these two personages, so closely identified together, yet so utterly dissimilar in character and temperament. It would be difficult to consider the personality and history of either without reference to the other, the powerful and dominant physiognomy of the ambitious and imperious Court favorite providing an admirable foil to the weak, vacillating nature of his royal master, who was so self-controlled that he never showed anger, and is said to have laughed but three times in his life.

But while Philip and Olivares may not have very important places in history, they merit the gratitude of posterity if only for their patronage of Velasquez, whose glory is here combined in art and in history. These two portraits are veritable historical documents, as it were, so faithfully has the painter depicted the individuality of each—Philip's melancholy majesty, Olivares's Falstaffian and arrogant mien.

There is also in existence a letter signed by the late Señor A. de Beruete, who, as a great authority on Velasquez, naturally knew these pictures well.

The Messrs. Duveen, being asked the prices of these pictures, refused to say, since they were intended for a private collection.

Velasquez Portraits From Villahermosa Palace Now Here.

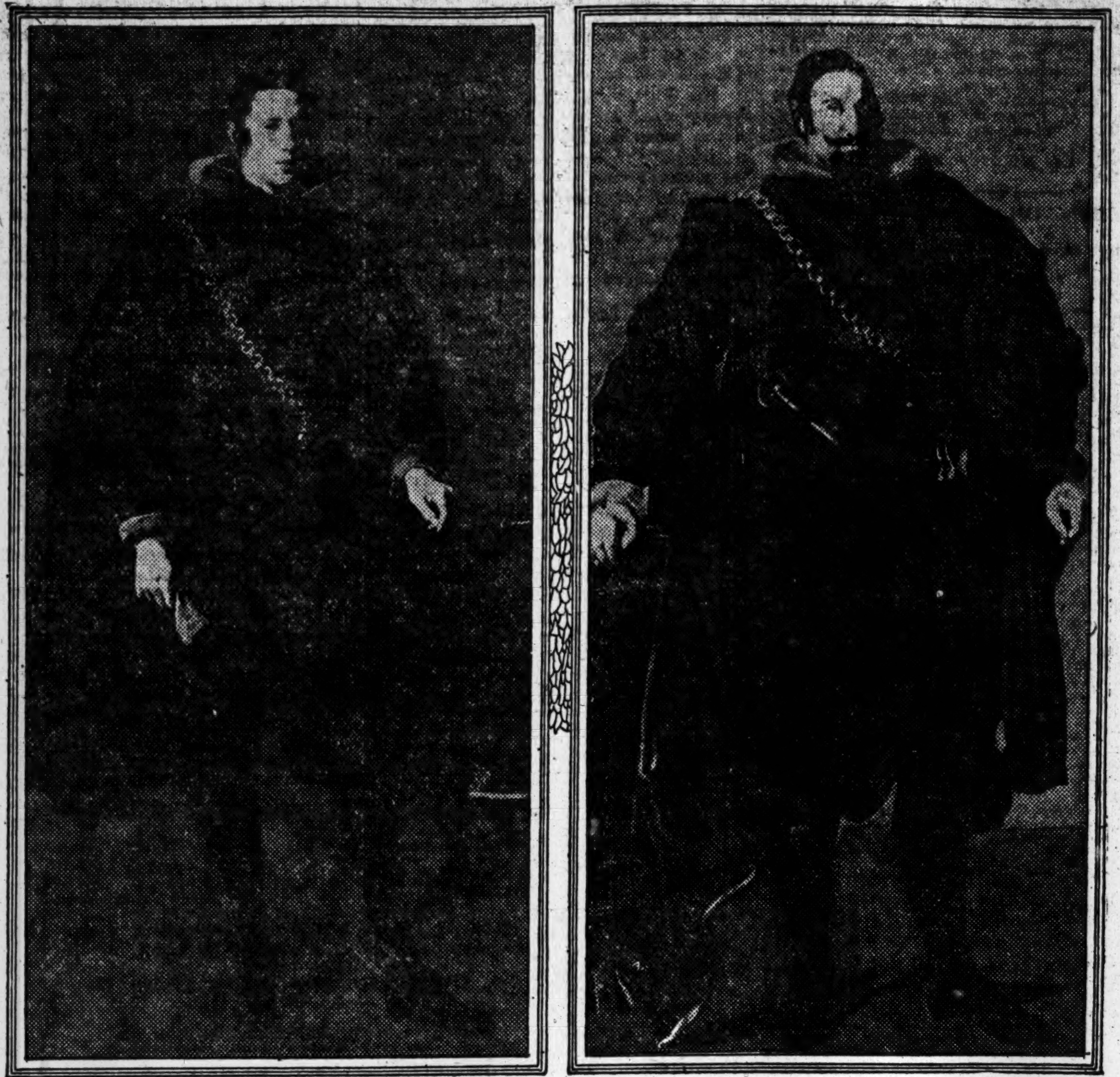

King Philip IV. of Spain and His Minister, the Duke of Olivares. Historical Paintings of 1624 Have Been Secured for a Private Collector.

SUFFRAGISTS GAIN A POINT.

Admitted to Membership in General Federation of Women's Clubs.

The General Federation of Women's Clubs, which includes organizations in all parts of the country, and which had not, until lately, admitted suffrage clubs, has just admitted to membership the New York Equal Suffrage League, of which Miss Mary Garrett Hay is president.

Miss Hay made application a month ago, and on Saturday, all preliminaries having been completed, she was notified by Mrs. Philip Moore, president of the General Federation, that the Equal Suffrage League had been admitted to membership. There was a personal letter of welcome from Mrs. Moore. This precedent will eventually admit all suffrage clubs to the larger organization.

TAFT WRITES SUFFRAGISTS.

His Letter to be Read at Woman's Political Union Meeting.

The reading of a letter from President Taft will be a feature of the big political mass meeting of the Woman's Political Union to be held at Cooper Union on Thursday of this week. The union has already received the letter, but will give no inkling of what it contains before the night. Miss Elizabeth Cook will preside at the meeting in the absence in Albany of Mrs. Stanton Blatch. Dr. Anna Howard Shaw will be one of the speakers, and read the President's letter.

Other speakers will be Senator La Follette and Dr. John L. Elliott. Miss Carolina Lexow or Miss Jeanette Ranket will come down from Albany to talk of the political situation at the capital.

HINTS AT LARGE THEFTS.

Delehanty Asks Large Bail for Mrs. Brown and Newton S. Davis.

Mrs. Antoinette W. Brown and her son, Newton S. Davis, who were arrested on March 8 on a charge of stealing a check for $119 from Mrs. Harriet Wells Smith, the aged widow of S. N. Smith, a banker, were indicted yesterday for grand larceny in the first degree and arraigned before Judge Swann in General Sessions. They were released in $3,000 bail to await pleading for one week.

Abraham Levy appeared for the defendants and asked that bail be placed at $1,500, but Assistant District Attorney Delehanty objected.

"It is true," he said, "the defendants are indicted on the charge of the larceny of $119 from the complainant, who is a very old woman, but our investigations have not stopped and we might discover other offenses to the extent of $75,000. In view of this fact I ask that bail be placed at $5,000."

Judge Swann refused to increase the bail, however, but told Mr. Delehanty that in case he should discover any other thefts he would raise the amount.

Despite her age Mrs. Smith appeared before the Grand Jury yesterday, having been driven to the Criminal Courts Building in a large touring car and taken to the Grand Jury room, where she told her story from a stretcher.

Mrs. Joseph Leiter Much Better.

Special to The New York Times.

WASHINGTON, March 18.—Mrs. Joseph Leiter, whose condition was a matter of great anxiety to her family for several days, is reported much improved. Mrs. Leiter, with her infant son, is now at the residence of her parents, Col. and Mrs. John R. Williams, 1812 R Street.

RUSH TO LAWRENCE MILLS.

Employers Can't Accommodate Many Who Return to Work.

LAWRENCE, Mass., March 18.—So great was the rush of mill operatives back to the looms and spindles this morning, after the strike of nine weeks, that several departments were unable to accommodate more than a small part of the operatives, and thousands were obliged to return to their homes.

To-day marked the beginning of the end of Lawrence's great textile war, in which 22,000 mill hands were on strike at one time. There are still between 3,000 and 4,000 operatives holding out for increased wages that will equal the advance offered by the mills against which the trouble has been declared at an end. The strike is still in effect, especially against the Everett, Arlington, Pacific, Lawrence Duck, and Uswoco Mills, where about one-half of the total operating force appeared ready for work. At the Pacific and Uswoco Mills the number of employes was nearly two-thirds of the normal force.

HELD UP IN HIS OFFICE.

While Her Employer Faces Revolver, Girl 'Phones the Police.

While a negro held a revolver to the head of Thomas S. Trimmer, her employer, in the coal office of S. Trimmer & Sons, 138th and Exterior Streets, the Bronx, late yesterday afternoon, Miss Gertie Miller, the telephone operator, crept from the switchboard to an adjoining room and notified by telephone the police of the Alexander Avenue Station.

Lieut. McLaughlin dispatched Detectives O'Neil and Tierney to the office. On their arrival they learned that the negro had obtained $4 from Mr. Trimmer, and had made his escape.

"The negro was apparently desperate," said Mr. Trimmer. "He was formerly employed by me as a driver and was discharged recently, following a complaint made by one of my customers, to whom he delivered a load of coal. He destroyed some property. When he was discharged he received part of his wages and was told he would get the remainder when he made good the damage done to my customer's property. It was this money, $4, that he demanded and got from me."

Later the police arrested Joseph Haskins, of 228 East 127th Street, who, they said, admitted that he was the man who robbed Mr. Trimmer.

Fire Destroys Abercrombie, N. D.

WAHPETON, N. D., March 18.—The village of Abercrombie, fifteen miles from here, was destroyed to-day by fire which started in the store of A. K. Tweto. The loss is $50,000, chiefly sustained by A. K. Tweto, Chicago, Milwaukee & St. Paul Railway, and the Nortz Lumber Company. This is the second big fire within one year.

CAPTAIN AND CREW DROWN.

Coal Barge Thaxter Sinks in Gale Off Shinnecock, L. I.

Special to The New York Times.

BOSTON, March 18.—Bringing a story of the loss of the coal barge Thaxter with the Captain and crew of three men in Friday night's gale off Shinnecock, L. I., Capt. Bartlett of the ocean tug Cuba reached this port this afternoon.

Capt. Clarence L. Grinnell of the Thaxter, who lived at 131 Middle Street, Fall River, was drowned and the three members of his crew, whose names are not known, perished with him.

The Cuba with three barges in tow on her way from Newport News to Boston ran into the gale twelve miles off Shinnecock, L. I. The hawser between her and the barge Chatham snapped. Capt. Rogers of the barge Braddock, the stern tow, noticed that the lights of the two barges ahead were blotted out suddenly. Going forward, he investigated and found that he had been swept off his course, and that he was anchored to the barge ahead, which was at the bottom of the water.

There were 200 fathoms of stout cable between the Thaxter and Braddock, or the Braddock would have been pulled under.

Fines Girl $1, Then Pays It.

Seventeen-year old Flora Weiner, of 194 East Third Street, was arrested yesterday afternoon for distributing circulars to the workers of a shirt waist factory in Twenty-third Street, and Magistrate Kernochan, whom the circular named as "a sporting Judge," fined her $1. The girl opened her handbag and produced a few pieces of silver. They did not make up a dollar, and the girl was searching the bottom of the bag for another coin or two, when the Magistrate announced: "I will pay your fine." And he handed a bill to the clerk of the court.

LOZIER
TOURING CARS OF QUALITY

The House of Lozier is probably the only organization now building automobiles which has the advantage of 20 years' manufacturing experience under the management of one set of men. It is today offering to discriminating buyers the present Lozier car as the culminating achievement of this organization.

LOZIER
56TH & BROADWAY

Maison Michel

Exclusive models in LADIES' and MISSES' TAILORED SUITS in navy and Copenhagen blue, white, leather, tan and gray imported whipcord.

Value $35, at $22.50
375 Fifth Av. (35th St.) FIRST FLOOR

Spring 1912 *Second Floor*

Custom Shirtwaist Dept.

Women's Tailored Waists and Waist Suits to Measure

Inspection is invited of our new Spring models which we are showing on the Second Floor.

We make Waists and Suits to measure of

Madras, Oxford, Linen, Dimity, Foulard, Serge, Poplin and every known fabric for Spring and Summer frocks, as well as for tailored waists, which are in such vogue this season.

Making these garments on the premises enables us to fill orders as quickly as they can be filled anywhere, but we suggest that you place your orders early so as to enable us to give greater care and attention than will be possible in a few weeks' time.

R. H. Macy & Co.
HERALD SQUARE BROADWAY 34th STREET to 35th STREET NEW YORK

NURITO
A RELIEF FOR
RHEUMATISM
SCIATICA and NEURITIS
A PRESCRIPTION, NOT A PATENT MEDICINE. Free from OPIATES and NARCOTICS. Further particulars and testimonials from people YOU KNOW sent upon request. They must convince you. At Hegeman's and Riker's and all druggists, in $1 and $2 boxes, or sent direct. THE MAGISTRAL CHEM. CO., Flatiron Bldg., N. Y.

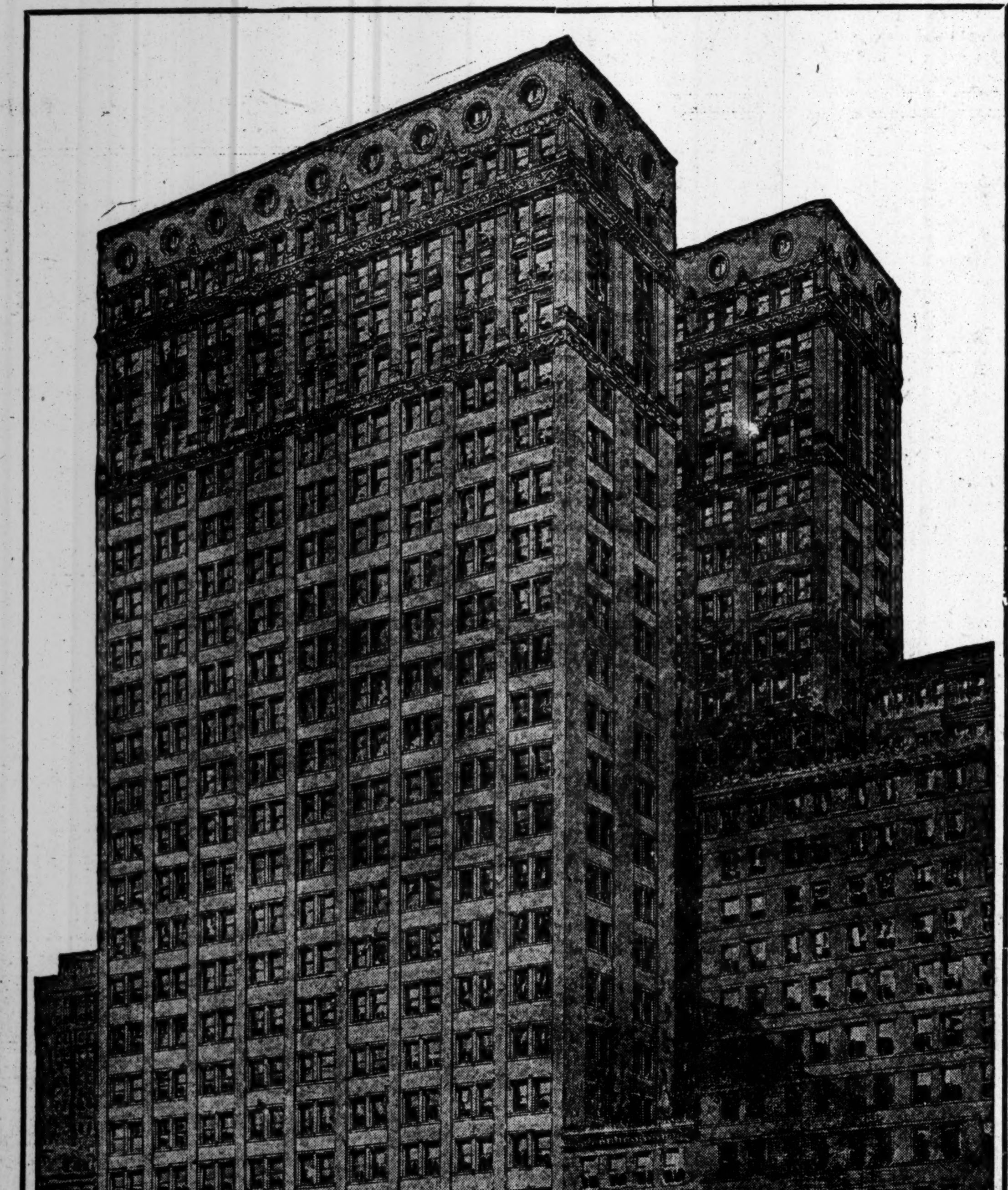

Fire Companies Building
80 Maiden Lane (Near William St.) 27 Cedar Street
Ready April 1st, 1912

The Centre of the Insurance District

FIRE-PROOF IN FACT

Three enclosed and absolutely non-combustible stairways from ground floor to attic. All steel columns encased in solid concrete. Cement floors. Basement and sub-basement equipped with automatic sprinklers. **The Kind of Fire-proofing which Succeeds and Protects.** Not "fire-proof" in name only, but based on the practical knowledge and experience of fire insurance companies.

8 Acres of Floor Space. 25 Stories
15,000 Square Feet to the Floor

Main corridor 50 feet wide. All corridors and halls finished in white marble with marble floors. Offices supplied with hot and cold water, filtered drinking water, vacuum cleaning apparatus. Twelve elevators.

Law Library of 40,000 Volumes Free to Tenants.

The Best Constructed, Best Equipped and Best Managed Office Building in New York City

Natural Light From All Sides

Reasonable Rents and Equal Consideration to Tenants Desiring Large or Small Offices

Home Offices of
Continental Insurance Co. Fidelity-Phenix Fire Ins. Co.

For Plans and Terms apply to
Fire Companies Building Corpn., 46 Cedar Street
John N. Golding, Renting Agent, 9 Pine Street,
or Your Own Broker.

FAMOUS VELASQUEZ PORTRAITS ARE HERE

Paintings of King Philip IV. of Spain and His Minister, Duke of Olivares, at Duveens'.

ARTIST'S RECEIPT OF 1624

Villahermosa Palace Pictures Show Marked Contrast in Expression of Subjects—For Private Collector.

When the late Duchess of Villahermosa died speculation became rife as to the disposal of her two famous historical portraits by Velasquez. It has just been discovered that these two famous full length portraits by Velasquez, for many years in the Villahermosa Palace, have been secured by the Messrs. Duveen, and are now here in America and are expected to be placed in a prominent American collection. These paintings represent the portrait of King Philip IV. of Spain and of his great and powerful Minister, the Duke of Olivares.

The King is shown in the "customary suit of black" (prescribed by the prevailing severe court etiquette,) with cape. He is wearing the Order of the Golden Fleece, and stands in a very kingly and dignified position; in his right hand he holds a paper or document, and his left hand rests on the hilt of his sword.

Olivares is similarly garbed in black, with his right hand resting on a table, his left hand resting on his sword hilt; his key of office as Chamberlain thrust prominently through his girdle, and is wearing at his waist the spurs, the exclusive badge of office of the Master of the Horse. In direct contrast with the King's expression, which inclines to sadness, the Minister has the robust look of a man full of la joie de vivre.

One of the unique points in connection with these famous portraits is the existence of an important document in Velasquez's own handwriting, dated Dec. 4, 1624, acknowledging receipt of payment for his pictures, which is in possession of Messrs. Duveen. This receipt was found by Don Ramon Melida, a Royal Academician of Madrid, during an investigation he made of the archives of the House de Corral and Narros at Zaraus, whence the portraits came.

Linked up with this document is an element of humor, for it is said that in late years Velasquez was called upon to show proof that, as he "neither sold his works nor lived by trade," he might aspire to the Knighthood of Santiago, whose red cross should raise a mere limner to the level of courtiers, and bridge over the distance that separated him from Spanish grandees.

The romance of Court history furnishes few examples of careers so deeply interesting as of these two personages, so closely identified together, yet so utterly dissimilar in character and temperament. It would be difficult to consider the personality and history of either without reference to the other, the powerful and dominant physiognomy of the ambitious and imperious Court favorite providing an admirable foil to the weak, vacillating nature of his royal master, who was so self-controlled that he never showed anger, and is said to have laughed but three times in his life.

But while Philip and Olivares may not have very important places in history, they merit the gratitude of posterity if only for their patronage of Velasquez, whoso glory is here combined in art and in history. These two portraits are veritable historical documents, as it were, so faithfully has the painter depicted the individuality of each—Philip's melancholy majesty, Olivares's Falstaffian and arrogant mien.

There is also in existence a letter signed by the late Señor A. de Beruete, who, as a great authority on Velasquez, naturally knew these pictures well.

The Messrs. Duveen, being asked the prices of these pictures, refused to say, since they were intended for a private collection.

Velasquez Portraits From Villahermosa Palace Now Here.

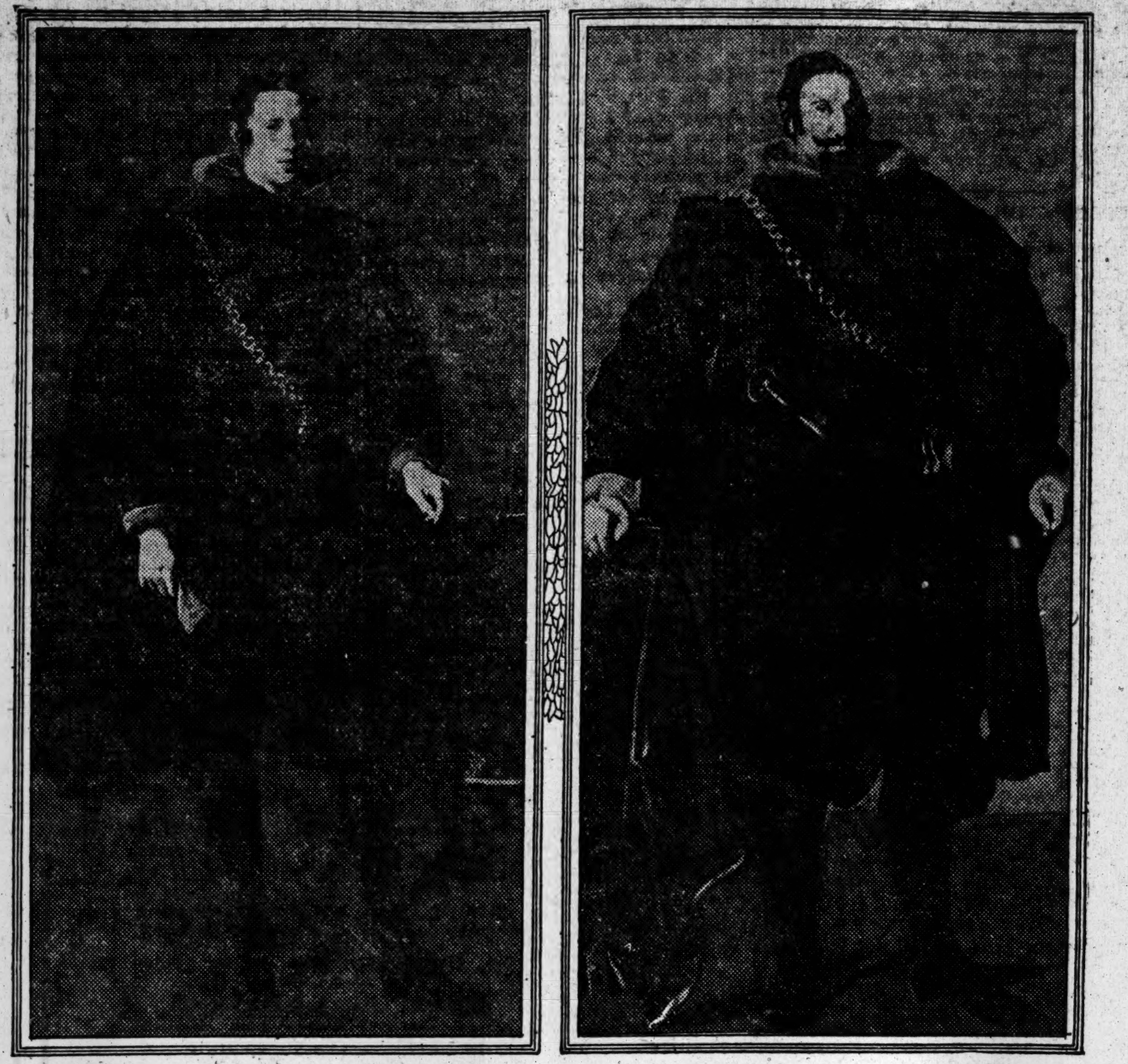

King Philip IV. of Spain and His Minister, the Duke of Olivares. Historical Paintings of 1624 Have Been Secured for a Private Collector.

SUFFRAGISTS GAIN A POINT.

Admitted to Membership in General Federation of Women's Clubs.

The General Federation of Women's Clubs, which includes organizations in all parts of the country, and which had not, until lately, admitted suffrage clubs, has just admitted to membership the New York Equal Suffrage League, of which Miss Mary Garrett Hay is president.

Miss Hay made application a month ago, and on Saturday, all preliminaries having been completed, she was notified by Mrs. Philip Moore, president of the General Federation, that the Equal Suffrage League had been admitted to membership. There was a personal letter of welcome from Mrs. Moore. This precedent will eventually admit all suffrage clubs to the larger organization.

TAFT WRITES SUFFRAGISTS.

His Letter to be Read at Woman's Political Union Meeting.

The reading of a letter from President Taft will be a feature of the big political mass meeting of the Woman's Political Union to be held at Cooper Union on Thursday of this week. The union has already received the letter, but will give no inkling of what it contains before the night. Miss Elizabeth Cook will preside at the meeting in the absence in Albany of Mrs. Stanton Blatch. Dr. Anna Howard Shaw will be one of the speakers, and read the President's letter.

Other speakers will be Senator La Follette and Dr. John L. Elliott. Miss Carolina Lexow or Miss Jeanette Ranket will come down from Albany to talk of the political situation at the capital.

HINTS AT LARGE THEFTS.

Delehanty Asks Large Bail for Mrs. Brown and Newton S. Davis.

Mrs. Antoinette W. Brown and her son, Newton S. Davis, who were arrested on March 8 on a charge of stealing a check for $119 from Mrs. Harriet Wells Smith, the aged widow of S. N. Smith, a banker, were indicted yesterday for grand larceny in the first degree and arraigned before Judge Swann in General Sessions. They were released in $3,000 bail to await pleading for one week.

Abraham Levy appeared for the defendants and asked that bail be placed at $1,500, but Assistant District Attorney Delehanty objected.

"It is true," he said, "the defendants are indicted on the charge of the larceny of $119 from the complainant, who is a very old woman, but our investigations have not stopped and we might discover other offenses to the extent of $75,000. In view of this fact I ask that bail be placed at $5,000."

Judge Swann refused to increase the bail, however, but told Mr. Delehanty that in case he should discover any other thefts he would raise the amount.

Despite her age Mrs. Smith appeared before the Grand Jury yesterday, having been driven to the Criminal Courts Building in a large touring car and taken to the Grand Jury room, where she told her story from a stretcher.

Mrs. Joseph Leiter Much Better.

Special to The New York Times.

WASHINGTON, March 18.—Mrs. Joseph Leiter, whose condition was a matter of great anxiety to her family for several days, is reported much improved. Mrs. Leiter, with her infant son, is now at the residence of her parents, Col. and Mrs. John R. Williams, 1812 R Street.

RUSH TO LAWRENCE MILLS.

Employers Can't Accommodate Many Who Return to Work.

LAWRENCE, Mass., March 18.—So great was the rush of mill operatives back to the looms and spindles this morning, after the strike of nine weeks, that several departments were unable to accommodate more than a small part of the operatives, and thousands were obliged to return to their homes.

To-day marked the beginning of the end of Lawrence's great textile war, in which 22,000 mill hands were on strike at one time. There are still between 3,000 and 4,000 operatives holding out for increased wages that will equal the advance offered by the mills against which the trouble has been declared at an end. The strike is still in effect, especially against the Everett, Arlington, Pacific, Lawrence Duck, and Uswoco Mills, where about one-half of the total operating force appeared ready for work. At the Pacific and Uswoco Mills the number of employes was nearly two-thirds of the normal force.

HELD UP IN HIS OFFICE.

While Her Employer Faces Revolver, Girl 'Phones the Police.

While a negro held a revolver to the head of Thomas S. Trimmer, her employer, in the coal office of S. Trimmer & Sons, 138th and Exterior Streets, the Bronx, late yesterday afternoon, Miss Gertie Miller, the telephone operator, crept from the switchboard to an adjoining room and notified by telephone the police of the Alexander Avenue Station.

Lieut. McLaughlin dispatched Detectives O'Neil and Tierney to the office. On their arrival they learned that the negro had obtained $4 from Mr. Trimmer, and had made his escape.

"The negro was apparently desperate," said Mr. Trimmer. "He was formerly employed by me as a driver and was discharged recently, following a complaint made by one of my customers, to whom he delivered a load of coal. He destroyed some property. When he was discharged he received part of his wages and was told he would get the remainder when he made good the damage done to my customer's property. It was this money, $4, that he demanded and got from me."

Later the police arrested Joseph Haskins, of 228 East 127th Street, who, they said, admitted that he was the man who robbed Mr. Trimmer.

Fire Destroys Abercrombie, N. D.

WAHPETON, N. D., March 18.—The village of Abercrombie, fifteen miles from here, was destroyed to-day by fire which started in the store of A. K. Tweto. The loss is $50,000, chiefly sustained by A. K. Tweto, Chicago, Milwaukee & St. Paul Railway, and the Nortz Lumber Company. This is the second big fire within one year.

CAPTAIN AND CREW DROWN.

Coal Barge Thaxter Sinks in Gale Off Shinnecock, L. I.

Special to The New York Times.

BOSTON, March 18.—Bringing a story of the loss of the coal barge Thaxter with the Captain and crew of three men in Friday night's gale off Shinnecock, L. I., Capt. Bartlett of the ocean tug Cuba reached this port this afternoon.

Capt. Clarence L. Grinnell of the Thaxter, who lived at 131 Middle Street, Fall River, was drowned and the three members of his crew, whose names are not known, perished with him.

The Cuba with three barges in tow on her way from Newport News to Boston ran into the gale twelve miles off Shinnecock, L. I. The hawser between her and the barge Chatham snapped. Capt. Rogers of the barge Braddock, the stern tow, noticed that the lights of the two barges ahead were blotted out suddenly. Going forward, he investigated and found that he had been swept off his course, and that he was anchored to the barge ahead, which was at the bottom of the water.

There were 200 fathoms of stout cable between the Thaxter and Braddock, or the Braddock would have been pulled under.

Fines Girl $1, Then Pays It.

Seventeen-year old Flora Weiner, of 194 East Third Street, was arrested yesterday afternoon for distributing circulars to the workers of a shirt waist factory in Twenty-third Street, and Magistrate Kernochan, whom the circular named as "a sporting Judge," fined her $1. The girl opened her handbag and produced a few pieces of silver. They did not make up a dollar, and the girl was searching the bottom of the bag for another coin or two, when the Magistrate announced: "I will pay your fine." And he handed a bill to the clerk of the court.

NURITO
A RELIEF FOR
RHEUMATISM
SCIATICA and NEURITIS
A PRESCRIPTION, NOT A PATENT MEDICINE. Free from OPIATES and NARCOTICS. Further particulars and testimonials from people YOU KNOW sent upon request. They must convince you. At Hegeman's and Riker's and all druggists, in $1 and $2 boxes, or sent direct. THE MAGISTRAL CHEM. CO., Flatiron Bldg., N. Y.

LOZIER
TOURING CARS OF QUALITY
The House of Lozier is probably the only organization now building automobiles which has the advantage of 20 years' manufacturing experience under the management of one set of men. It is today offering to discriminating buyers the present Lozier car as the culminating achievement of this organization.
LOZIER
56TH & BROADWAY

Maison Michel
Exclusive models in LADIES' and MISSES' TAILORED SUITS in navy and Copenhagen blue, white, leather, tan and gray imported whipcord.
Value $35, at $22.50
375 Fifth Av. (35th St.) FIRST FLOOR

Spring 1912 Second Floor
Custom Shirtwaist Dept.
Women's Tailored Waists and Waist Suits to Measure
Inspection is invited of our new Spring models which we are showing on the Second Floor.
We make Waists and Suits to measure of *Madras, Oxford, Linen, Dimity, Foulard, Serge, Poplin* and every known fabric for Spring and Summer frocks, as well as for tailored waists, which are in such vogue this season.
Making these garments on the premises enables us to fill orders as quickly as they can be filled anywhere, but we suggest that you place your orders early so as to enable us to give greater care and attention than will be possible in a few weeks' time.
R. H. Macy & Co.
HERALD SQUARE BROADWAY 34th STREET to 35th STREET NEW YORK

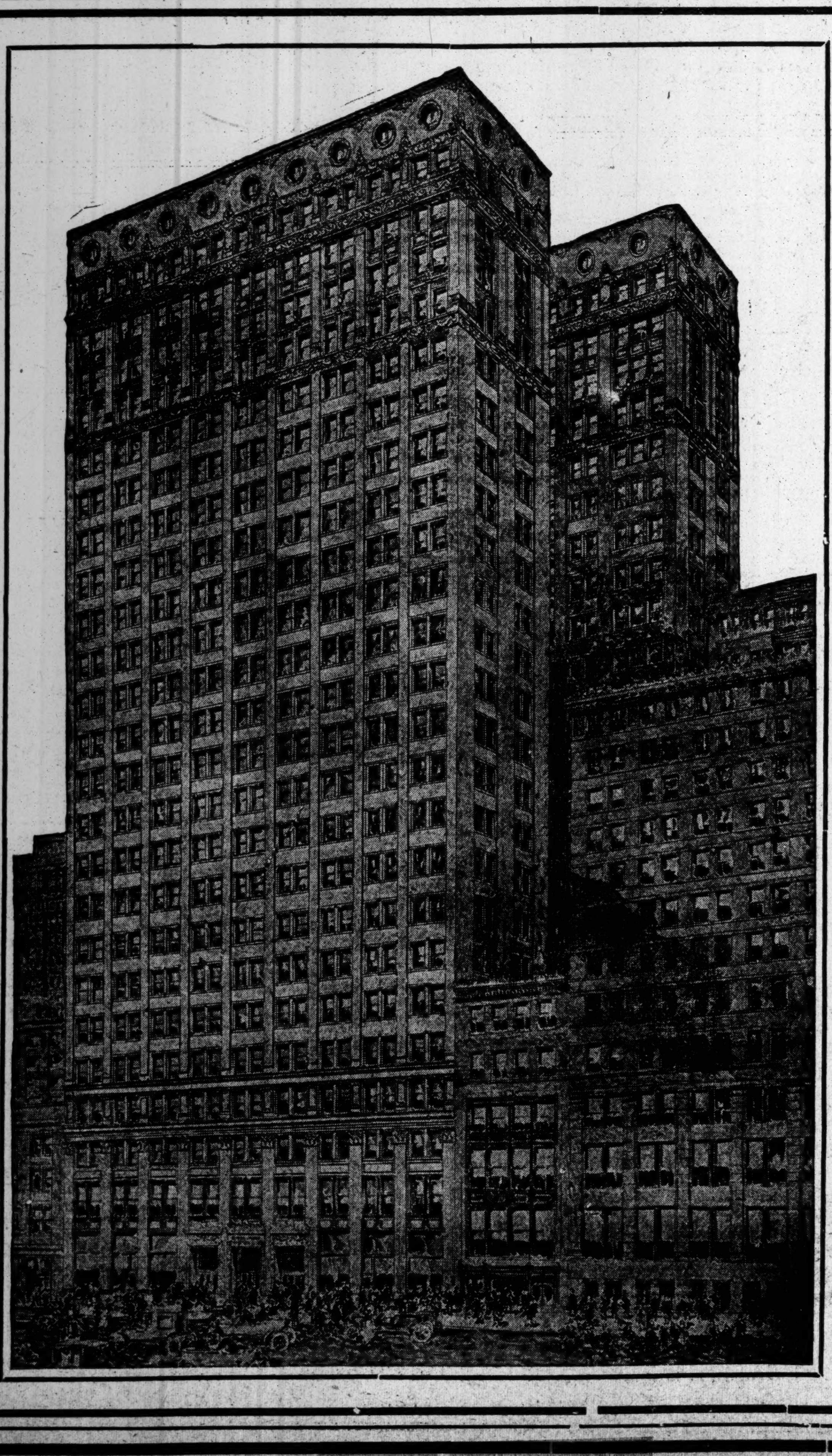

Fire Companies Building
80 Maiden Lane (Near William St.) 27 Cedar Street
Ready April 1st, 1912
The Centre of the Insurance District
FIRE-PROOF IN FACT
Three enclosed and absolutely non-combustible stairways from ground floor to attic. All steel columns encased in solid concrete. Cement floors. Basement and sub-basement equipped with automatic sprinklers. The Kind of Fire-proofing which Succeeds and Protects. Not "fire-proof" in name only, but based on the practical knowledge and experience of fire insurance companies.
8 Acres of Floor Space. 25 Stories
15,000 Square Feet to the Floor
Main corridor 50 feet wide. All corridors and halls finished in white marble with marble floors. Offices supplied with hot and cold water, filtered drinking water, vacuum cleaning apparatus. Twelve elevators.
Law Library of 40,000 Volumes Free to Tenants.
The Best Constructed, Best Equipped and Best Managed Office Building in New York City
Natural Light From All Sides
Reasonable Rents and Equal Consideration to Tenants Desiring Large or Small Offices
Home Offices of
Continental Insurance Co. Fidelity-Phenix Fire Ins. Co.
For Plans and Terms apply to
Fire Companies Building Corpn., 46 Cedar Street
John N. Golding, Renting Agent, 9 Pine Street,
or Your Own Broker.

The Man in the Tower Recommends

Manhattan Shirts

BECAUSE they are not stereotyped. Even custom makers look to Manhattan Shirts for suggestions..

New Spring Patterns now ready, $1.50 to $6.

Weber and Heilbroner

369 Broadway | 27 New
241 Broadway | Nine | 58 Nassau
757 Broadway | Stores | 150 Nassau
1185 Broadway | 20 Cortlandt
42d and Fifth Avenue

Largest Distributors of Manhattan Shirts

Spring Over-Coat

With Spring over the horizon at last, there are lots of men stranded without any Spring clothes—

Men accustomed to the very best clothes the most expensive custom tailors can make. Here's relief!

Spring overcoats ready to slip on to-day; of as fine and exclusive fabrics as any custom tailor can show.

Cut, making and fit you see for yourself before ordering.

And not only are we ready to show the conservative fabrics and styles which most men prefer—

We've more good novelties this Spring than many a year has shown in Spring overcoats.

Belted backs; soft rolling lapels; "split" sleeves; raglan shoulders.

New fabrics too; blues in many shades; Scotch cheviots and new weaves in black and Oxford grays.

$18 to $45.

Spring suits ready too.

Spring neckwear in new designs.

Spring shirts in new patterns.

Everything Springy for men and boys.

ROGERS PEET & COMPANY,
Three Broadway Stores
at Warren St. at 13th St. at 34th St.

The Natural Easy Walk

Walking is a pleasure when you wear

O'Sullivan's Heels

of New Live Rubber

because, with a resilient shock-absorber under your heels, every step's an easy one.

50c attached

—any shoemaker.

OLD CROW RYE
"Reg. U. S. Pat. Off."
GUARANTEED TO BE
PURE RYE WHISKEY
UNBLENDED, UNADULTERATED.
SOLD EVERYWHERE

MAINE BURIAL WAS IGNORED IN CAPITAL

Neglect of Navy and Army Departments to Show Respect Is Much Criticised.

IMPRESSIVE RITES ARRANGED

Taft to Make Arlington Interment of Wreck's Victims Saturday a Great Event as an Amend.

Special to The New York Times.

WASHINGTON, March 18.—There has been some criticism in Washington of the fact that when the Maine sank on Saturday there was no general observance of the sea burial either in the Navy or War Departments. There had been some expectation that at the time when the wreck was sent to her last home, officers and officials would rise at their desks and stand at attention as a mark of respect. But with the exception of the stenographer to Secretary Meyer not a soul paid any attention to the event.

The talk about the failure in Washington to show any mark of respect to the Maine as she went down became so general that it has been decided by the President and Secretary Meyer to make the funeral exercises for the Maine dead next Saturday the greatest demonstration that has yet been seen here in the way of a military funeral.

The exercises will be attended by the President and all the Cabinet, members of Congress, by distinguished Navy officers, Army officers, the foreign military attachés, survivors of the Maine, and relatives of those of her officers and crew who lost their lives. The procession will form immediately after the exercises, which will be held at the south front of the State, War and Navy Building and it will embrace all the troops, sailors and marines stationed here, together with the Spanish War veterans and societies and the District National Guard.

The President will go to Arlington with the procession, escorted by troops of cavalry. The guns of the cruiser Birmingham in the Potomac will fire a salute at the conclusion of the funeral exercises. The President will speak and Rev. Father Chidwick, the Chaplain of the Maine at the time of her destruction, will deliver a funeral address, the religious service being conducted by Chaplain Bayard, U. S. N.

The President, so far as he is able will make the day a holiday. He issued an order to-day excusing as many Government clerks in the departments as care to attend the exercises. He sent a letter to the Speaker of the House and to the Vice President to-day suggesting that action be taken by Congress to observe the day, and it is expected that the two Houses will adjourn in honor of the dead of the Maine and that members will attend the exercises. One of the notable features of the procession to the National Cemetery at Arlington will be the long line of caissons, thirty-four in number, bearing the remains of the dead that were recently found in the excavation of the hull of the Maine and are now on the way to Washington on the Birmingham.

NEW SKITS AT BENEFIT.

High Cost of Living Satirized in De Mille's "Fifty Years from Now."

The high cost of living provided the inspiration for Mr. William C. de Mille's amusing one-act play, "Fifty Years From Now," which was acted for the first time at the Lyceum Theatre yesterday afternoon, the occasion being the joint benefit of the Twelfth Night Club and Stonywold Sanitarium.

Mr. de Mille's sketch introduced Irene, a married woman, who is living as happily as possible with her husband, Basil, in a comfortably furnished home on which there is a mortgage. It appears that many years before Irene's parents, being wealthy people, had allowed her to eat an egg. She has craved the expensive food ever since, and once, in a moment of weakness, her husband had bought one for her. To do it he had to mortgage the house.

And now, Irene is ill and distraught and her doctor has told her the only remedy is to satisfy that craving for an egg. The husband offers her a trip to Europe, rich jewels, anything in place of that. He insists that he cannot afford it. And by and by the tempter comes in the person of Harold, an officer of the food trust, who has called to deliver a slice of bread ordered by Irene.

Harold is in uniform, carries a revolver, and a small knapsack is slung across his shoulder. And, listen, he has loved Irene for years.

In a moment of weakness he confesses that the knapsack contains an egg. Irene begs for it and offers her love as the price of his honor. But the brave and loyal officer says that it would mean his ruin, mayhap his death.

Ultimately he weakens.

And the husband arrives in time to discover his wife's baseness, to charge her with having "betrayed him for an egg," and to seize the priceless object and dash it to the floor.

For that he is warned that he will be pursued all his life by haunting remorse. But he orders his wife from the house and she departs bearing the mangled but precious hen-fruit with her.

The sketch is written with many little humorous touches which a mere recital of the story does not convey and it was acted yesterday with proper seriousness by Miss Florence Rockwell, Charles Gotthold, and Walter Pennington.

Among other features of the long programme were "Detective Keen," a miniature melodrama by Percival Knight, in which the author appeared, assisted by Miss Sybil Klein and others; "Jean," a one-act Scotch play by Donald Colquhan, in which Campbell Gullan and Will Jaxon appeared; and "Souffle," a skit on current plays by Augusta Raymond Kidder. Especially successful in the last named were Miss Alice Fischer and Mr. Edwin Arden, who did a burlesque of the Garden of Allah.

A large audience attended.

STOJOWSKI'S NEW SONATA.

Pianist and Arthur Argiewicz Perform Work at MacDowell Club.

Sigismond Stojowski and Arthur Argiewicz gave the last of their joint concerts at the MacDowell Club last evening, when the programme was devoted to Russian and Polish music. The feature was the first performance of a sonata in manuscript for violin and piano composed by Mr. Stojowski. This work was labeled as Opus 37, No. 2, and in the key of E major.

This composer-pianist, there is no manner of doubt, understands how to write for the piano as few of his contemporaries do, and he also writes for the violin well. He observes in this latest of his compositions a good balance between his two instruments. There is nothing revolutionary about the work, which is in four movements, but it is interesting and pleasing music. The first movement is perhaps the most serious. The second, an intermezzo, is a delicious bit in a Russian dance form, and last night pleased the audience so much that it almost had to be repeated. The movement called "Arietta" is a mournful wail in a familiar Russian style. The finale again was in a dance form.

The programme began with a performance of L. Zelenski's sonata in F major, Opus 30. Then Mr. Argiewicz and Mr. Stojowski each played a group of solos before the pianist's sonata was performed.

WEEK'S BILLS AT THEATRES.

The stock company at the Academy of Music presented a revival of "The Sporting Duchess" yesterday afternoon.

"Alma, Where Do You Live?" began a week's engagement at the Grand Opera House last night, with Vera Michelena in the role of Alma.

"The Million," with the original cast from the Thirty-ninth Street Theatre, came to the Manhattan Opera House last night for a week's run.

"The Kiss Waltz" is the week's attraction at the West End Theatre, with Robert Warwick, Eva Davenport, and Carrie Reynolds in the principal roles.

Heading the bill at Keith & Proctor's Fifth Avenue Theatre yesterday were Irene Franklin and Burt Green, with a series of new character songs. Others on the programme were the Rolfonians, "Cheyenne Days," the Amaros sisters, Dorothy Brenner and Joseph Ratliffe, McMahon and Chappelle, Thomas J. Ryan and company, Chick Sales, Clifford and Burke, Bert Wheeler and company, Jimmy Lucas, and Adonis.

The programme at Hammerstein's Victoria Theatre included the sketch, "Everybody"; Howard and Howard, Dorothy Russell and company, Bert Levy, Paul Dickey and company, Collins and Hart, Weston, Fields and Carroll, Henry Clive, the Rinaldos, the Joe Fanton athletes, Ward and Culhane, Mack and Dorr, and Stafford and Gravin.

Florence Nash, Joseph Jefferson and company in the satirical comedy, "In 1999," headed the bill at the Colonial Theatre. Among the others on the programme were the Fadettes Orchestra, "The Top o' th' World Dancers," Harry Breen, Cliff Gordon, Norton and Lee, the Havelocks, the four Readings, and Richards and Montrose.

Julius Steger and company in their sketch, "Justice," and Thomas A. Wise and company in "A Chip of the Old Block" were the headline features at the Alhambra Theatre, and included in the rest of the programme were Anna Laughlin, the Wille brothers, Frank Morrell, Berton and Striker, and Rayno's dogs.

The bill at the Bronx Theatre was headed by Amelia Bingham in "Big Moments from Great Plays," and among the others who appeared were Edward Abeles and company, Olive Briscoe, Isabel d'Armond and Frank Carter, Stepp, Mehlinger and King, Middleton, Spellmeyer and company, Salerno, Corcoran and Dixon.

Billy W. Watson and "The Girls from Happyland," in two one-act burlesques, "Two Hot Knights" and "The Gay Modiste," began a week's engagement at the Columbia Theatre yesterday afternoon. Vaudeville specialties were introduced between the acts.

Attractions at other burlesque theatres included Baker's "Star Show Girls," at Miner's in the Bronx; "The Big Banner Show," at the Olympic; Wainstock's "New Century Girls," at Miner's Eighth Avenue; Robinson's "Crusoe Girls," at Hurtig & Seamon's, and Sam Howe's "Love Makers," at the Murray Hill.

"Get Rich Quick Wallingford," with Frances Ring, William Boyd, and others of the original cast in the company, began a week's engagement at the Montauk Theatre, Brooklyn, last night.

Charles Klein's drama of love and finance "The Gamblers," came to the Shubert Theatre, Brooklyn, last night for a week's run.

The week's attraction at the Broadway Theatre, Brooklyn, is Henry B. Harris's production of "The Commuters."

The bill at the Orpheum Theatre, Brooklyn, yesterday, included Bertha Kalich in "A Light from St. Agnes," Cecil Lean and Florence Holbrook, Blossom Seeley, Gerald Griffin and company, the Golden Troupe, Bixley and Lerner, Miller and Lyles, and the DeWitt sisters.

SCIENTIFIC MANAGEMENT

What it does to the Bogie Man

it does for the Business Man

When a child believes in ghosts the ghost is to him a very real object. The effect on him seems as real as if his ghost actually existed. If he can be shown that he can be protected from the ghost, well and good, but if he can be convinced that the ghost does not even exist, well indeed.

Belief in ghosts is not confined to children. When a man fears "hard times" he believes in ghosts. There is no use of his saying, "Ah, but hard times are real." So is the ghost real to the child.

Wherein lies the claim to reality in the condition called "hard times"? There is in this country to-day just as much of what goes to make wealth as there was last year, or any other year. What is lacking is a knowledge of the true nature of ghosts.

What is a Wall Street panic? A lot of people afraid. Afraid of what? Each man afraid that he, personally, is going to be deprived of something which belongs to him. Hard times, so called, is nothing but that panicky feeling grown chronic—a belief that an intangible something is going to do something to us. Analyzed, what is this intangible something? Nothing but ghosts.

The world, however, is waking up on this subject. Meanwhile, if you are a manufacturer or wholesaler, the Bush Terminal offers you protection. If you believe that this is the time to pull in the horns of industry, to play the cards of business close to the chest, the Bush Terminal offers a place where, properly entrenched, you can do so.

Tenancy in one of our model factory buildings is so surrounded by safeguards that none of the ghosts of business can enter. It carries with it many facilities which in another location would demand the hazarding of fresh capital. It gives opportunity for so many economies that the tenant finds himself provided with the sinews of war with which to meet his pet ghost, with confidence in the outcome.

In other words, it creates confidence—that which constitutes the difference between what are called "hard times" and "good times."

Our tenants not only save large sums on fire insurance, but are free from the haunting fear of a loss against which no insurance company can protect them—the disruption of business. They not only save all of the cost of cartage of their goods from railroads to their premises, but they banish the ghost of the continual and expensive annoyances which stalk always among the problems of cartage. They not only save you the expense of freight handling, but are free from the goblin of uncertainty which attends the provisions of this facility. They save not only on rent, but they do not need to regard the bugaboo of lack of space when the expansion of their business requires it. They save not only on power and light, but can ignore the phantom which hovers in the form of a possible cessation of these requisites.

Tenancy of the Bush Terminal carries with it a large measure of assurance that the return will be worthy of confidence.

A visit to our plant may show you that our facilities and the help of our organization have erected a protection which is well nigh ghost-proof.

Copyright 1912, by Bush Terminal Co.

BUSH TERMINAL COMPANY
General Offices, 100 Broad Street
New York

ACCEPTS $500,000 BEQUEST.

Philharmonic Society to Comply with Terms of Pulitzer Will.

The Philharmonic Society has decided to accept Joseph Pulitzer's bequest of $500,000 and to comply with the terms of Mr. Pulitzer's will. This provides among other conditions for an increase in the number of concerts to be given in the city of New York which are to be open to the public at reasonable rates, and for the recognition in them of Mr. Pulitzer's favorite composers, Beethoven, Wagner, and Liszt. It is also necessary to reorganize the society to some extent in order to accept the gift.

The guarantors early last month agreed to continue the yearly guarantee of $100,000 and the re-engagement of Josef Stransky as conductor was announced at the same time. Loudon Charlton will be succeeded as business manager on April 1 by Felix E. Leifels. Yesterday the orchestra started out on a tour of thirteen concerts. It will return March 31 for the last concert of the season at the Hippodrome.

Hermann Jadlowker Sails To-day.

Hermann Jadlowker, the Polish tenor, who has been a prominent member of the Metropolitan Opera Company for three seasons, will sail to-day on the Lusitania. He has been engaged by the Berlin Opera for four seasons, with six weeks' absence in the middle of each Winter, during which he hopes to sing in America. He will sing the tenor part in Mascagni's "Isabeau" next Winter, and will add several other parts to his répertoire, including the tenor rôles in "Aïda" and "Les Huguenots."

FROHMAN'S 'SUNSHINE GIRL.'

Will Produce Here Musical Comedy Now Running at Gaiety, London.

Charles Frohman concluded arrangements yesterday for the American rights to George Edwardes's latest London Gaiety Theatre musical comedy production, "The Sunshine Girl." The piece, with a book by Cecil Raleigh and music by Paul A. Rubens, was produced by Mr. Edwardes on Feb. 24, with a company that included Phyllis Dare, George Grossmith, Jr., Connie Ediss, and Basil Foster. Mr. Frohman's production in America will be made with a company composed of American and English performers, about equally divided. The piece is in two acts, with the scenes laid at Port Sunshine.

Cecil Raleigh, the author of the book, is known as a writer of melodramas, such as "The Sporting Duchess" and "Hearts are Trumps."

HIPPODROME'S NEW CIRCUS.

Acts as a Feature of the Durbar Scene in "Around the World."

A new circus programme went into effect at the Hippodrome yesterday afternoon as a feature of the Durbar scene in "Around the World." Of the old circus numbers that have been shown since the present Hippodrome season opened, only Sie Hassan Ben Ali's Arabs and the Mirano brothers, who give a performance on a sixty-foot pole, have been retained.

Among the new acts yesterday was La Rose Marguerite, who gives an equestrian performance with a white horse and a black pony. The seven Françoís appeared in a tumbling specialty, the Gasch sisters appeared in a hand and head balancing act, and the three Donals gave an exhibition of feats of strength. Louise and Robert Cottrell, equestrians, who were at the Hippodrome several seasons ago, returned with their double bareback riding and tumbling. And Powers's Hippodrome elephants performed several new tricks.

SPEY-ROYAL
ALL SCOTCH WHISKY

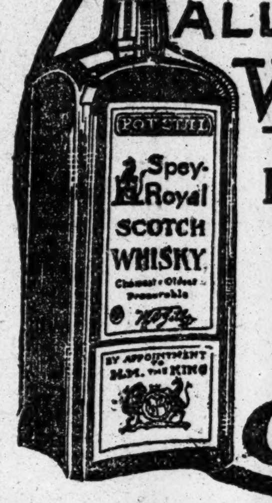

It's ALL Scotch and ALL 10 years old.

Gilbey's

Ford

There are three kinds of guarantees:

Long term guarantees.
Short term guarantees.
Guarantees of genuineness.

The long term (guarantees for life) mean absolutely nothing as applied to automobiles, because the real lifetime of the car ends with the breaking of a vital part—just when the guarantee begins.

The short term guarantee (the kind they put on socks) means even less when applied to automobiles, because it is figured into the selling price, and the man who drives his car with due care is helping pay the manufacturer for the upkeep of the machine that the joy-rider bought.

The guarantee of genuineness—Henry Ford's guarantee means that the car you buy is just as good a car as the 100,000 Fords that are now in use, will wear the way they wear, will give the service they give, will give the satisfaction they give. It means that the car you buy is a perfect piece of mechanism, proved in use. It is the guarantee of accomplishment.

Ford Model T—the car of Vanadium steel construction—the lightest weight car in the world—size, power and capacity considered—why not your car?

Ford branches and dealers in all cities, towns and villages are at your elbow with Ford Service for Ford Owners.

Ford Model T Touring Car, 4 cylinders, 5 passengers, fully equipped, f. o. b. Detroit	$690
Ford Model T Torpedo, 4 cylinders, 2 passengers, fully equipped, f. o. b. Detroit	$590
Ford Model T Commercial Roadster, 4 cylinders, 3 passengers, removable rumble seat, fully equipped, f. o. b. Detroit	$590
Ford Model T Town Car (Landaulet), 4 cylinders, 6 passengers, fully equipped, f. o. b. Detroit	$900
Ford Model T Delivery Car, capacity 750 pounds merchandise, fully equipped, f. o. b. Detroit	$700

The ONE chassis with different bodies.

Write today for booklet "Ford Factory Facts." Address Dept. X, Ford Motor Company, Detroit.

NEW YORK BRANCH:
1723 Broadway
Phone 6895 Columbus

SERVICE BUILDING,
Jackson Ave. & Honeywell St.
Long Island City. Phone 1234 Astoria.

Franklin

THIRTY-EIGHT

Model D

How far do you want to go—and how fast? Model D supplies the answer. It is the fastest touring car built and it goes farthest in a day.

Full-elliptic springs and wood frame cushion road shocks. Speed can be maintained over all roads.

Price $3500.00.

Franklin Motor Car Company
GLENN A. TISDALE, Manager,
Broadway, Amsterdam Ave. & 73d St.,
New York City.

Bridgeport, Conn., Arthur L. Clark; Kingston, N. Y., Forsyth & Davis; Newburgh, N. Y., George Mason; Paterson, N. Y., H. A. Newcomb; Paterson, N. J., Hughes Garage Co.; Newark, N. J., E. D. Carlough.

Automobile Exchange.

You will find a ready purchaser for your used automobile, tire or accessories, by advertising in the Automobile Exchange of The New York Times.

Telephone 1000 Bryant.

ADVERTISING RATES per agate line: One insertion, 25c.; three insertions a week, including one on Sunday, 60c.; seven consecutive insertions, $1.05.

USED CARS FOR SALE.

REBUILT GARFORD CARS.
We have several fine cars, thoroughly overhauled, all worn parts replaced, foredoor bodies, refinished like new, with tops and full equipment; they will be sold subject to a guarantee for six months; the line includes five and seven passenger touring cars, a limousine, and landaulette; high-grade cars like these, rebuilt and guaranteed by the maker, are a much better investment than low-priced new cars.
THE R. & L. COMPANY,
Garford Distributors,
Broadway and 62d St.,
New York.

Rebuilt, substantially new and guaranteed cars at bargain prices; some now in shop ready for early delivery; it is better to buy new machines of the manufacturers; all makes with various type bodies. Thomas, Broadway and 64th St., city.

Cole 1911 touring car, Cole 1911 Speedster, both in perfect order; just overhauled and painted; easy terms if desired. Colt-Stratton Co., Broadway, at 68th St. Phone 6000 Columbus.

Exceptional bargain 1909 Oldsmobile runabout with rumble seat; recently overhauled and painted; if you are looking for a good runabout see this one, 360 Cumberland St., Brooklyn.

Baker Electric Victoria, rebuilt; painted Brewster green; looks like new; Hy capacity battery, $800. Baker Vehicle Company. Phone 2830 Columbus. 1,798 Broadway.

1911 Automobiles, same as 1912 models, with slight changes in body design. Save money by buying one of these now. Only a few left. Not "used Cars," but new. W. P. MALLON, 1,700 BROADWAY.

ALL MAKES BOUGHT AND SOLD.
Foredoor bodies; sacrificed; 100 others. 20th Century, 1,700 Broadway, corner 54th.

Stoddard-Dayton, Knox, Chalmers, Rainier; other cars, all styles and prices. Thomas, Broadway and 64th St., city.

Fiat (1910) limousine, "25"; extra touring body; bargain. Turner, St. James Hotel. 'Phone 3247—Bryant.

Renault, 30, limousine and touring bodies; sacrifice. Springer, West 170th St and Haven Av. 'Phone 327 Aud.

A fine Chalmers limousine, 1911, 30 h. p., slightly used; guaranteed. K. C. Darling, 208 West 50th St.

Packard (1911) touring, 30 H. P.; completely equipped. Turner, St. James Hotel. 'Phone 3247—Bryant.

AUTOMOBILES FOR RENT.

High-class automobiles, very moderate prices by day, week, or month. Reliable drivers; theatre calls. Curt Schmidt Auto Renting Service, Telephone Riverside 9593 J or Plaza 2467.

Expert and very careful chauffeur will rent Peerless limousine to responsible people desiring reliable service; ten years' references. 'Phone 9358—Columbus.

Packards, open, closed, elegant 7-passengers, regular customers, $2.00-$4.50 hour; monthly, $200-$500; theatre, $4.00-$10.00. Murray Hill 91.

Beautiful, large, private appearing touring cars, $3.50 per hour: expert chauffeurs. Lamensdorf, Audubon 4580.

Renault landaulet for hire, week or month; beautiful car; terms moderate. Dufford, 127 East 83d. Tel. 6073 Lenox.

USED CARS FOR SALE.

AUTOS—REMOVAL SALE—BARGAINS.
New York's Automobile Bargain Establishment, "Par Excellence."
AFTER WEDNESDAY, MARCH 20TH,
All Autos will be sold in the
Six-Story Bldg., 40-42 W. 42d St.
☞ UNTIL THAT DATE
Offers will be considered
FOR ANY AND ALL OF THE
200 Cars Now on Exhibition.
A rare opportunity to pick a bargain.
Demonstrations cheerfully given—"Square Deals."
10,000 Shoes and Tubes—Cut 50%.
Bargains in Tops, Windshields, Magnetos, &c.
JANDORF AUTOMOBILE CO.,
Successors to Broadway Auto Exchange,
1,761 Broadway, Between 56th & 57th Sts.

☞ 1000 Bodies—"Any Price" ☜
Every Style in Stock of Best Makers!
Limousines, Landaulettes, Racing, Touring, Toy Tonneaus, Inside Drives, and in fact Any body you ever saw or wanted!
☞ Prices the Lowest in N. Y.
Workmanship equal to that of any concern charging two to four times our prices.
Our Large City Factory
gives us unequaled facilities in this line. Trimming, Painting, Blacksmithing, and Mechanical Work of the best at lowest possible figures.
Trades Effected: Time Payments Accepted.
Jandorf Automobile Co., (Body Dept.)
124 to 130 W. 56th, between 6th & 7th Avs.

Real Bargains in Used Cars

We have accepted in trade as part payment for new Alcos, very desirable cars of other makes. These cars have been put in first class running order in our own shop, and they are now ready for sale at extremely reasonable prices. They include:

Packard	Amer. Trav.	Royal Tourist
Pierce-Arrow	Winton	Thomas
Peerless	Palmer-Singer	Premier
Stearns	Simplex	Chalmers

American Locomotive Company
Tel. COL. 5300. 1,886 Broadway.

RENEWED PEERLESS CARS
DON'T TAKE CHANCES.
You get the same PEERLESS SERVICE when you buy a RENEWED PEERLESS from us as the man who buys our most recent model.
'09, '10, and '11 Models Ready for Delivery.
All Renewed Cars Guaranteed.
PEERLESS MOTOR CAR CO. OF N. Y.
1,760 Broadway, N. Y. City.

Automobiles
Ready Reference for Buyers

ABBOTT-DETROIT MOTOR COMPANY, 1670 Broadway, cor. 52d St. Telephone 7166-7167 Columbus.

ALL MAKES Bought, Sold, and Exchanged. Times Sq. Auto Co., 1710 Broadway.

BENZ Auto Import Co. of America, 244-6-8 West 54th St., N. Y.

BOSCH MAGNETOS INSTALLED scientifically and reasonably. B. M. Co., 223 West 46th St.

BUICK Motor Co., B'way, bet. 55th & 56th St. 'Phone 4040 Columbus.

CADILLAC Cars, Parts, Repairs, Garage. Columbus Circle. Tel. 7700 Col.

EVERITT Self-starting cars. Shepherd Motor Car Co., B'way, near 51st St.

FIAT "THE MASTER CAR." Fiat Automobile Co., 1,776 Broadway. 'Phone 6445 Col.

KNOX Knox Automobile Company, 1966-1968 Broadway. 'Phone 4336 Col.

NATIONAL Poertner Motor Car Co. HERRESHOFF 1922 Broadway, (64th St.) 'Phone 8166-7 Col.

COMMERCIAL VEHICLES.

AUTOCAR. Autocar Sales Co., 435 West 19th St. Tel. Chelsea 5060.

AUTOMOBILE SUPPLIES.

Ball Bearings ALL TYPES: STEEL BALLS THE GWILLIAM COMPANY, 253 W. 58th ST. Cor. B'way. Col. 8356

AUTOMOBILE INSTRUCTION.

WEST SIDE Y. M. C. A. Individual road work. Small Shop Classes. Booklet. 302 West 57th St.

Motor Trucks, Automobiles and Motorcycles sold on time payments. Motor Finance Co., 246 West 59th St., corner Broadway, New York City. 'Phone, Col. 7076.

NEW YORK DROPS OUT OF OUTLAW LEAGUE

Promoter Charley White Says He Is Unable to Find Suitable Grounds.

The proposed New York club of the United States League gave up the ghost yesterday when Charley White, the boxing referee, relinquished the franchise and resigned from the organization. But the league still lives. In New York's place Buffalo or Baltimore will be taken in at the discretion of President William A. Witman. The playing schedule which was drawn up and which was to have been adopted yesterday didn't suit any of the club owners, and it was thrown in the waste-basket. A new schedule will be drawn up and announced on March 28, it is said.

Mr. White announced that he had gone over the maps of the city with a microscope and couldn't find a place suitable for a ball park. The reason the league has stayed here in session until yesterday was because Mr. White was trying as a last resort to get a lease of the Brighton Beach race track for his club. According to Mr. White and his backers this would have made an ideal baseball park, but the owners of the old race track would not lease the property for baseball purposes.

Mr. White had his eye on a good many other places, including Bronx Oval and Lenox Oval, but these grounds are too small and he would not consider them. He said yesterday that he wanted a regular field where the players could make something more than a single. There were offers from Staten Island and New Jersey. In fact the owner of a park in Newark wanted Mr. White to take his team over there and he could have the grounds free.

The other club owners argued with Mr. White all afternoon trying to persuade him to stick to the league and take his team to some other city until he could get a park here. They suggested that he organize his club and keep it on the road all the time until suitable grounds could be obtained here. The club owners realized that with New York on the circuit added prestige would be given to the new organization and they were much pained to see the New York club blow up. Mr. White says that maybe next year he will be a baseball "magnate," but not this season.

The league finished its business here last night and the "magnates" went away. Mr. Witman will go to Buffalo, Chicago, and Baltimore and look over the offers which have come from those cities and he will award the franchise to the city which looks best. Jake Schunld of Buffalo was at the meeting yesterday and he seems the most likely candidate for the franchise.

The league made no announcement about players or managers, but some of the club owners say they have several of them signed. George Browne, the ex-Giant, said that he had been approached by the Washington Club, but he wanted to see some money first before he signed in the league. President Witman is on the lookout for players and all that he snares he will distribute among the different clubs.

It was rumored around the Hotel Imperial yesterday, where the league held its session, that Hugh McKinnon, who has the Washington franchise, has the backing of men who are anxious to get a good team in that city and make war on the Washington Club of the American League. But baseball men do not take that story very seriously, as it would be an attack on the weakest link in the league.

The league plans to open the season on May 1. Where are the players? Where are all the parks with new grandstand? Where are the managers? If the so-called outlaws don't hurry, the National and American Leagues will attract the undivided attention of the fans in three more weeks.

The club owners still have the greatest confidence that the league will be a realization. They say that they have all the backing they need in every city on the circuit, including Cleveland, Cincinnati, Pittsburgh, Richmond, Reading, Brooklyn, and Washington. Buffalo, Chicago, and Baltimore promoters say they can get all the financial support they want, also.

Baseball experts figure that to rent a park, build suitable stands, pay players salaries for a season, and pay the road expenses would amount to almost $100,000 at the cheapest. It would take a considerable number of fans at 25 cents a head to pay that, wouldn't it?

GIANTS TRIM THE COLTS.

Youngsters Arouse Regulars with Chagrin Over Their Defeat at Houston.

Special to The New York Times.

MARLIN, Texas, March 18.—There was nothing weak about the hitting of the champion Giants this afternoon when they battled with the Colts through nine torrid innings for the benefit of numerous batting eyes and the Ladies' Social Club of Marlin. The rookies spent most of the morning joshing the regulars over yesterday's defeat at Houston, but in the afternoon the regulars came back at them with a 7 to 4 score and let them down rather easily at that.

The yeteran pitchers were tired after their labors at Galveston and Houston and were excused from the practice game. Fullenweider led off for the regulars and held the youngsters to one hit and two runs in five innings of play, besides driving in two runs with a single. Munsell, working for the Colts, had a lot of speed, but nothing much to support his team. His curve is not breaking nearly as well as it was two weeks ago, the result, the old timers believe, of too frequent use of the bender in February. His support was rather ragged at times, though no actual errors were charged during his reign. Five of the regulars' runs and six hits were shaken out of his delivery in the five innings he performed.

Rube Evans and George Pierce, both left handers, followed Munsell and Fullenweider in the sixth. Evans yielded two hits and as many runs in three innings. Pierce pitched with credit through the sixth and seventh innings, but after one man had been retired in the eighth McGraw went to the mound. The regular infield and picket line was intact except at third base, where "Tillie" Shafer substituted for Herzog, whose damaged thumb is still too sore to permit him to play baseball, though it does not interfere with his activity in the handball court. Shafer made one of the most remarkable one-handed stops of a line drive seen at Marlin this year, and inserted a triple into the battle at a critical stage. Larry Doyle in three times at bat made a double and two singles, and was the heaviest hitter of the afternoon. The score by innings:

		R.	H.	E.
Regulars	0 3 0 0 2 0 0 2 .	7	8	3
Colts	1 0 0 0 1 0 0 2 0	4	4	1

YANKS LIMBER UP WITH BAT.

Manager Wolverton Holds Practice in Ponce de Leon Park Again.

Special to The New York Times.

ATLANTA, Ga., March 18.—After the rest of Sunday the Yankees were eager for work to-day and put in a beneficial afternoon at Ponce de Leon Park, which was used for the first time since last Thursday. It was expected that a game would be played, but Manager Wolverton decided that a session of batting would be more timely than anything else, and the afternoon was given over to that detail of preparation. The sun was hot and the outfield fairly dry, and the conditions such that the players could cut loose freely.

The manager called his players into executive session before going to the park and the afternoon's work was laid out. Ideas along the line of team work at the bat were expounded and experimented with later at the field. There was free hitting and hitting with the base runner, and the work never lagged for a minute. As there was circling the bases in addition to hitting, the work served the threefold purpose of giving practice to the eye, developing wind, and co-operative hitting.

The regulars batted in one division and the recruits in another. Quinn, Caldwell, and Warhop pitched to the regulars and did something more than lob the ball up. It was not alogether soft pitching, but as there were no fielders except surplus pitchers who were chasing flies, everything sent along the ground was a base hit. It was Birdie Cree's first regular hitting practice this season. When he did land he landed hard, but his eye was not wholly accustomed to the work. Jim Vaughn and Martin pitched to the second squad. Vaughn was in action longer than any other pitcher. The big Texan is working hard to get into condition.

The whole crowd of players sprinted around the field at the finish of the practice, and as Caldwell was making a sudden turn he accidentally jabbed his elbow against the cheek of Zack Erhardt, one of the recruits. Erhardt was cut below the left eye and a couple of stitches were taken to close the cut. The injury is not serious.

BROOKLYN WINS EASILY.

Allen, $5,000 Pitcher Bought from Mobile, Shows Class Against Memphis.

Special to The New York Times.

MEMPHIS, Tenn., March 18.—Not satisfied with working the entire team for nearly two hours this morning under a red-hot sun, Bill Dahlen and his Superbas, who are showing better form every day, easily beat the local club in an exhibition game this afternoon for the benefit of the family of Pitcher Finlayson, who died recently in Brooklyn. Score: Brooklyn, 8; Memphis, 1.

The game was practically won in the first inning on errors by the local's second baseman and shortstop, which placed Daubert and Smith on first and second bases, respectively, from where they scored on Wheat's homer to deep centre. Before the game was over Brooklyn, by timely hitting, increased their score to eight runs. Northern's failure to hold Daschbach's fly in the fourth inning was responsible for the locals' lone tally.

Allen, whom President Ebbets purchased from the Mobile Club for $5,000, showed to better advantage than either Rucker or Barger. The youngster fanned five men and was only touched up for two hits. Rucker took things comparatively easy. This was his first time out in over ten days on account of a cold contracted at Hot Springs, Ark.

Wheat sprained his ankle in the seventh inning in attempting to steal third base on Pitcher Love, who stands 6 feet 8 inches in height.

Reilly, the former Yale player, will be out of the game for three days on account of a strained tendon in the right arm, which appeared insignificant at first. To-day he visited a surgeon, who advised him to take things easy for a few days.

All games in Nashville have been declared off on account of the poor condition of the field there. The team may leave here to-morrow night for Louisville, where they are to play Saturday or put in their time practicing here. The score:

		R.	H.	E.
Brooklyn	3 0 0 0 2 2 1 0 x	8	10	1
Memphis	0 0 0 1 0 0 0 0 0	1	7	8

Batteries—Rucker, Barger, Allen, Phelps, and Miller; Allen, Clark, Love, Smith, Tonneman, and Brennan.

Phillies Defeat Boston Red Sox.

HOT SPRINGS, Ark., March 18.—The Philadelphia Nationals won from the Boston Americans in the second of their series of exhibition games to-day, 15 to 12, by scoring four runs in the last half of the ninth inning. Gardner, Lewis, Speaker, and Stahl of Boston and Paskert of Philadelphia hit for home runs.

In a game between the regulars and second team of the Pittsburgh Nationals O'Toole pitched several innings, his first workout of the year, and showed good form.

Champions in Atlantic Fleet.

WASHINGTON, March 18.—The baseball championship of the Atlantic fleet was won by the team from the battleship Minnesota last week and the officers of the battleship Connecticut won the Lima baseball trophy, according to a dispatch received at the Navy Department to-day. The officers' rifle match was won for the battleship Delaware, with the Georgia and Connecticut second and third, respectively. The battleship Louisiana is the winner of the enlisted men's rifle match with the Virginia second and the North Dakota third.

Nationals Whitewash Virginia.

CHARLOTTESVILLE, Va., March 18.—The Washington American League baseball team to-day, in training quarters here, whitewashed the University of Virginia nine. The score: Washington, 11—16—1; Virginia, 0—3—4.

Batteries—Walter, Johnson, Cashion, Walker, Williams, and Ainsmith; Gammon, Todd, Grant, Finlay, and Landes.

Jimmy Austin Signs with Browns.

ST. LOUIS, March 18.—Jimmy Austin, third baseman of the St. Louis American League Club, who has been a "hold-out," signed a contract to-day.

50,000 AT FOOTBALL GAME.

Bradford City and Barnsley Again Draw in Cup Tie Match.

By Marconi Transatlantic Wireless Telegraph to The New York Times.

LONDON, March 18. — More than 50,000 persons were present to-day to witness the replayed association football cup tie match between Bradford City and Barnsley. The result was again a draw, neither side being able to score. Extra time was not possible owing to the crowd encroaching on the field. Leavey, one of Barnsley's players, had his leg broken.

TIGER ATHLETES OUTDOORS.

Princeton "Nine" on Osborn Field—Crews Row on Carnegie Lake.

Special to The New York Times.

PRINCETON, N. Y., March 18.—The arrival of Spring weather in Princeton gave the tigers candidates and Varsity crews opportunity for outdoor work to-day. Osborn Field and Lake Carnegie showed the first signs of life since last November. The ball tossers under "Roaring Bill." Clark, had a hard work-out in anticipation of the opening game with Ursinus on Saturday. Lear and Greenbaum worked in the box part of the practice, but the work of the first team was confined largely to batting and base running. Carl Lundgren, who in 1901 and 1902 pitched the University of Illinois nine to victory over the Tigers, has been engaged to coach the varsity twirlers and in a few days will assume charge of the Tiger cubs candidates.

Five shells took the water at the Lake, including the freshman eight, and the men showed good form considering everything. The Tigers this year face the hardest schedule on the water since this sport has been resumed and Coach Spaeth has planned a strenuous campaign which has been augmented by the promise of two new shells. The Varsity and second eights rowed as follows to-day:

Varsity—Stroke, Higgins; 7, Captain Rauch; 6, Cross; 5, North; 4, Pyne; 3, Lawrence; 2, Pentz; bow, Curtis.

Second—Stroke, Judd; 7, Blair; 6, Baspinsky; 5, Briggs; 4, Cooper; 3, Bunzel; 2, Jewett; bow, Matthews.

LECTURE ON GOOD ROADS.

Mrs. Boardman to Talk at Woman's Industrial Exposition.

Mrs. Neta Boardman, America's pioneer woman good roads advocate, will lecture on good roads to-morrow afternoon at 3 o'clock at the Woman's Industrial Exposition now running at the Grand Central Palace. While Mrs. Boardman's talk will deal mainly with the general betterment of roads, it will, in a broad measure, treat on the need of road improvement to assist in the educating of children.

"It is not uncommon in the country to see children wading through deep mud on their way to school, and often children have to remain at home for days at a time because the mud is so deep they cannot walk through it," said Mrs. Boardman yesterday. "Their health is greatly affected and teachers report that even when the roads are passable the conditions are such that when the children reach the school they are fatigued, cross, and unfit for study. This is only one phase of the bad roads situation. These conditions affect the entire community as well.

"Women and children are doing a lot for road betterment, for husbands and fathers are impressed by their arguments. In some States school children are wearing good roads buttons bearing this inscription: 'You build the roads and we'll pay the bill.' This really means that if road bonds are issued and good roads are built the children will gladly pay off the bonds when they become men and women."

CANADIAN HOCKEY CLEAN AND SKILLFUL

Wanderer Team Defeats Canadien in Professional Series at St. Nicholas Rink.

Hockey with the Maple Leaf essence was seen last night when the Wanderer and Canadien teams, both of Montreal, clashed in the St. Nicholas Rink in the initial game here to qualify for the professional championship and a purse of $2,500. Last night's match was won by Wanderer by 12 goals to 5, and as according to the rules governing the series in which these teams and the Ottawas and Quebecs are engaged combined scores are taken of two matches, the tally between last night's contestants totaled 17 to 10 because of a tie at five goals, each in Boston last Saturday night.

The stick work of both teams—six men being engaged on a side—was the cleanest seen at the rink this year, the men relying on their dribbling ability rather than body-checking an opponent out of the way in order to forward the rubber. Therefore, there was an absence of the amateur body-checking methods seen hereabout when the sevens of this district play.

Another feature which attracted the onlookers was the playing of only six men, the rover being eliminated from the line-up. This made the game a great deal more open than has been seen here, which permitted some capital carries. Each of the men had a distinctive number by which each could be immediately identified.

With the victory of the Quebecs over Ottawa in Boston last night by a tally of 9 to 2, with another game between these teams carded for to-morrow night, play for the finals will begin Thursday night between the Wanderer six and to-morrow evening's winners of the gross score.

Three periods of twenty minutes constituted the game, but there was no letup in the interest for the good-sized crowd which witnessed the match, many apparently being well acquainted with the abilities of the various contestants. Chief among these, because of their having been members of the local Wanderers team, were Sprague, Odie, Cleghorn, and Artie Ross, who showed his skill last season at the rink.

Team work which stood out in marked contrast to the type of play of an individual nature usually seen in New York was the outcome almost continually, no matter which team had the rubber. This caused a most interesting contest, and one which did not take on any degree of roughness until the third period, when the play became fast enough to satisfy any one. This warranted several penalties, one in particular which involved two players, Ross and Dubeau, who were accused of crosschecking each other, and ordered from the ice. When they got to the sideboards harsh words passed between the men, and actions were promised which threatened to mar the game. They were soon calmed, and shortly afterward were back in the game.

Ernie Russell tallied the first goal of the game when he picked the puck out of a scrimmage and slammed it through after 8:35 minutes of playing. Following this was a series of beautiful "keep-outs" by both goal tenders, who were kept busy warding off the most strenuous sort of tries. Over fourteen minutes had elapsed before the second score was made, this being accomplished by Odie Cleghorn as the result of a rink run. This ended the tallying for the period.

As in the opening period Russell was responsible for the first score in the second, this being made from a drop-in from which he made a carry to the goal. Roberts added to the Wanderer score with a dribble after a pass back of the cage. S. Cleghorn counted on a nice carry half the rink's length, which was almost immediately followed by a short run and shot by Ross, which went through.

Canadien then became more wide-awake and Dellaire, who come in as centre, contributed the first score for his team after 12:50 minutes of play.

Then followed frequent penalties in the infliction of which both teams suffered. Dubeau tallied for Canadien on an individual carry in which he was opposed by no one but the goal tender. This left the score at 7 to 2.

It required just five minutes before S. Cleghorn was enabled to count as the result of a scrimmage. Dellcaire then counted for the opposition, but this was offset by Russell's fine shoot from the drop-in. From this point on the game became a trifle rougher than at any other stage, but there was no cessation to the scoring by both teams. Toward the end the Wanderer team apparently did not worry much about the outcome, and rather let up in their offensive work, which permitted the Canadien outfit to assail their cage for two counts just before timecall. The summary:

Wanderers.	Position.	Canadians.
Boyes	Goal	G. Vegina
Ross	Point	E. Dubeau
S. Cleghorn	Cover point	A. Pitre
E. Russell	Centre	A. Jette, Dellaire
G. Roberts	Left wing	L. Berlinquette
O. Cleghorn	Right wing	E. Payer, A. Jette

Goals.—First Period—E. Russell, 8:35; O. Cleghorn, 14:20. Second Period—E. Russell, 3:35; G. Roberts, 6:20; S. Cleghorn, 9:15; S. Cleghorn, 11:20; Ross, 12:15; Dellaire, 12:50; Dubeau, 17:30. Third Period—S. Cleghorn, 5:00; Dellaire, 8:50; Russell, 8:55; S. Cleghorn, 14:15; O. Cleghorn, 15:45; Ross, 16:45; Dellaire, 18:30; Pitre, 18:45.

Penalties.—G. Roberts, clashing; Berlinquette, tripping; Payer, loafing offside; Dubeau, crosschecking; O. Cleghorn, tripping; Ross, crosschecking; Jette, tripping; O. Cleghorn, loafing offside; G. Roberts, crosschecking; Ross, crosschecking; Dubeau, crosschecking.

Referee—Tom Melville, Montreal. Judge of play—Joe Powers, Quebec. Goal umpires—E. Garon, Wanderers, New York; Percy Bernien, Montreal. Timers—E. J. Lolliva, Montreal; N. Dorval, Canadian. Penalty timer—W. J. Croker, New York. Time—Three twenty-minute periods.

QUEBEC DEFEATS OTTAWA.

Lesueur Allows Six Goals to be Scored and Then He Is Injured.

BOSTON, March 18.—Quebec won from Ottawa, 9 to 2, at the Boston Arena to-night in the second of the series of championship hockey games in which four Canadian teams are competing. The Ottawas were outclassed. Lesueur, their goal keeper, allowed six goals in the first period and was forced to retire in the third, when he was struck in the face with the puck. The skillful skating of Oatman, Prodgers, and Marks brought Quebec's victory. Derragh, Walsh, and Kerr put up the best fight for Ottawa. The line-up and summary:

Quebec.	Position.	Ottawa.
McDonald	Left wing	Kerr, Denison
Malone	Centre	Ronan
Oatman	Rover	Walsh
Marks	Right wing	Derragh
Hall	Cover point	Shore, Kerr
Prodgers	Point	Lake
Moran	Goal	Lesueur, Shore

Referees—T. Quinn, Montreal, and E. Hogan, Boston. Score—Quebec, 9; Ottawa, 2. Goals—Oatman (2,) McDonald (2,) Malone (3,) Marks, Walsh, Kerr, Prodgers. Time—Three twenty-minute periods.

ALL-STAR HOCKEY TEAM.

Cornelius Fellowes Selects Representative A. H. L. Seven.

How the most expert players on the various teams which comprise the Amateur Hockey League would shape up in an all-star aggregation is one of the problems which interest the hockey fans after the close of the championship, and opinions are often at variance among those who analyze the games and the players who participate in them. One of the best qualified among the local hockey critics is Cornelius Fellowes of the St. Nicholas Rink, and when asked yesterday regarding the arrangement of the players to form a representative organization he selected the following teams:

First Team.	Position.	Second Team.
Mills	Goal	Washburn
Goodwin	Point	Richards
Browne	Cover point	Wall
Bulger	Rover	Lacken
Liffiton	Centre	Morgan
Britton	Left wing	Peabody
McGrath	Right wing	Frazer, Campbell

Cubs Defeat Mobile Nine 4 to 1.

MOBILE, Ala., March 18.—The Chicago Nationals defeated the Mobile team of the Southern League here to-day, 4 to 1. Frank Chance knocked a home run over the left field fence, a feat accomplished but once before, and that time by Ty Cobb.

POGGENBURG WINS MATCH.

American Billiardist Defeats Dedree in French Tourney.

By Marconi Transatlantic Wireless Telegraph to The New York Times.

PARIS, March 18.—J. Ferdinand Poggenburg, the American representative in the tournament here for the world's amateur championship, to-day won his opening game from Dedree by the score of 400 to 282. In the other contest decided Blanc won from Labouret, 400 to 181.

By a decision of the Billiard Amateur Federation of France Alfred Mortier, the present holder of the billiard championship, who was disqualified a few days ago, was permitted to take part in the tournament.

RAYNOLDS IN FINALS.

Pocket Billiards Nears End, with Two More Matches to Play.

E. F. Reynolds qualified as one of the contestants in the deciding game for the National Amateur Pocket Billiards Championship by defeating William A. Tilt, at the Amateur Billiard Club last night, 125 to 71. Only one more game remains to be played in the round robin series and that will be decided to-night with Lester F. Carter and A. B. Hyman as the contestants. The winner of this game will be on even terms with Raynolds and the extra game, to decide the championship, will be played to-morrow night.

Raynolds won last night in fourteen frames and incidentally showed some of the finest pocket billiards which the tournament has brought out. He was especially strong in picking out combination shots when the balls were bunched and several of this kind of shots were greeted with applause. The winner made seven scratches and Tilt made six. Up to the tenth frame the game was closely contested. At the end of the fourth frame Raynolds led, 36 to 35, and at the close of the tenth frame he was leading, 74 to 71. From this frame to the finish in the fourteenth Raynolds ran away from his opponent. Raynolds made fifty-four balls in the next four frames, but three scratches brought his score down to 51. During the same time Tilt made five points, and made as many scratches, finishing up with 71, his score at the end of the tenth frame. The score by frames:

Raynolds—18 11 4 11 0 15 6 7 1 10 14 11 15 14. Total—122. Scratches, 7. Net score, 125.

Tilt—2 4 11 4 5 0 9 8 4 5 1 4 0 0. Total, 77. Scratches, 6. Net score, 71.

The first of the games last evening resulted in a rather easy victory for Douglas against Gray, 125 to 99. This was the last game of the tournament for both men, and it proved to be the fifth consecutive defeat for Gray. Sixteen frames were required for this match, and scratches were infrequent, Douglas having only two, and Gray only three.

Douglas led all the way, and he picked up such a strong advantage at the start that he was never within ten points of being overtaken. He succeeded in practically sweeping the table in five of the first six frames, leading at the close of the sixth frame by the score of 70 to 19. During the next four frames Gray did his best work, and pocketed a majority of the balls each time. This pulled down Douglas's lead considerably, and at the rack-up for the eleventh frame the score was 79 to 69 in favor of Douglas. From this stage to the finish Douglas gradually drew away, his steady work being interrupted only by Gray's run of fifteen in the fifteenth frame. This brought his score up to 99 against Douglas's 120, and the latter quickly ran out in the next frame.

Douglas showed up much better in this game than in the early part of the tournament. His work was consistently strong throughout, and he proved himself a good judge of angles. Gray, as in his previous games, was quite unsteady, and many of his misses were on comparatively easy shots. The score by frames:

Dr. Douglas—12 15 12 4 14 13 3 6 1 0 12 9 11 10 0 15—127. Scratches—2. Net score—125.

Gray—3 0 2 11 1 2 12 9 14 15 3 6 4 5 15—102. Scratches—3. Net score—99.

Dr. W. G. Douglas was the winner of the afternoon game, defeating William A. Tilt by the score of 125 to 117. The victory was the first scored by Dr. Douglas since the finals were started, coming after four successive defeats. It was the second defeat for Tilt, and it spoiled his last chance of winning the championship. A victory would have put him on even terms with the leaders, and he would have had a chance to gain the honors. The score by frames:

Dr. W. G. Douglas—9 0 8 15 11 15 7 12 0 13 11 2 9 7 1 4 1 10. Total—135. Scratches, 10. Net score, 125.

W. A. Tilt—8 15 7 0 4 0 8 3 15 2 4 13 6 8 14 11 14 0. Total—130. Scratches, 13. Net score, 117.

STANDING OF THE PLAYERS.

	Won.	Lost.	P. C.
Raynolds	4	1	.800
Hyman	3	1	.750
Carter	3	1	.750
Tilt	2	3	.600
Douglas	2	3	.600
Gray	0	5	.000

BILLIARDISTS SUSPENDED.

Gardner and Mayer Played in Unsanctioned Tourney at Arion Club.

Edward W. Gardner of Montclair, former National amateur billiard champion, and Joseph Mayer of the Columbia Club of Philadelphia, have been suspended by the National Association of Amateur Billiard Players for competing in an unsanctioned tournament at the Arion Club last week.

The tournament at the Arion Club is for the Inter-State Challenge Cup, and several Class A players were invited to compete. Among these was Dr. W. C. Douglas, Secretary of the N. A. A. B. P. The Arion Club regarded the tournament simply as a friendly and social affair and not in the nature of an open tournament. As several players from various clubs were invited to compete, Secretary Douglas advised the Arion Club that a sanction should be obtained. This communication was not answered.

Gardner and Mayer were also notified against competing unless a sanction was obtained. Gardner answered the communication, but Mayer did not. The first game for the Inter-State Challenge Cup was played last week by Gardner and Mayer, and they were both suspended.

Gardner maintains that the Secretary of the N. A. A. B. P. assumed too much authority in taking such action, but Dr. Douglas denies this, and said yesterday that the proceeding was simply in accordance with the rules of the association.

Barnes Beats Muldauer in Harlem.

Ed. Barnes easily defeated Mark Muldauer in the first game of the third re-play of the triple tie in the Harlem Class A 18.2 balk-line billiard championship tournament at the Morningside Billiard Academy, 125th Street and Lenox Avenue, last night, by a score of 200 to 90. Barnes played good billiards and finished his string on an unfinished run of 33, which was the best of the evening. Barnes's average was 6 26-29, and Muldauer, who seemed to be off his stroke, got an average of 3 6-28. To-night Muldauer will play M. Isaacs, the other player tied, and unless another tie results the championship will be decided on Wednesday night. The score:

Barnes—0 6 0 6 6 0 6 19 2 23 3 1 0 22 0 2 27 1 0 3 0 8 20 3 0 6 0 0 33—200. Average, 6 26-29.

Muldauer—3 1 3 8 2 1 0 1 10 6 5 1 8 1 0 10 0 0 0 0 1 0 3 10 15 1 0 1 0—90. Average, 3 6-28.

Referee—A. Schlatter.

Demarest Here for Hoppe Match.

Calvin Demarest, who will oppose Willie Hoppe in a match for the 18.2 balk-line billiard championship at the Hotel Astor on the evening of April 11, will practice at George Sloson's Academy, Thirty-first Street and Broadway. He will begin rounding himself into shape this afternoon, and play every afternoon and evening until the day before the championship match, with George Slosson and some of the best amateurs in this city. Among those who have agreed to help Demarest get in shape are Wilson P. Foss, Morris D. Brown, who recently won the National championship, and Edward Gardner, former amateur champion. Hoppe will practice at the McGraw Academy, Thirty-fifth Street and Sixth Avenue.

Fanchar Helped by Handicap.

In last night's game of the amateur handicap three-cushion carrom billiard tournament at Keeney's Knickerbocker Billiard Academy in Brooklyn, Morris Fanchar, with the aid of a liberal handicap, defeated J. Esterbrook by the score of 32 to 36. The contest was a close one from start to finish, and required seventy innings. Fanchar was playing at 32 points, while Esterbrook had to make 37 in order to win. Both contestants made the high run of 3 points. This evening George Bevins, (37) will oppose James Cosgrove, [illegible]

FOILSMAN INJURED IN SPIRITED BOUT

McLaughlin of Boston A. A. Cut When Breed's Foil Breaks in Turn Verein Tourney.

J. A. McLaughlin, a fencer from the Boston Athletic Association, was injured last night at the New York Turn Verein in a spirited bout with George H. Breed of the Fencers' Club. Breed made a direct attack at his opponent, the point of his foil breaking off when it touched McLaughlin's elbow. The broken foil then glanced from the elbow and penetrated the Boston fencer's right thigh. The cut was two inches deep in the muscle, but was not serious. McLaughlin was attended by Dr. J. E. Gignoux and was able to resume play after a quarter of an hour's rest. Breed won the Bout, 4 to 2.

The tournament, which was for the team championships of the Amateur Fencers' League, was won by the Fencers' Club. Teams of three men each were also entered from the New York A. C., the Boston A. A., and the New York Turn Verein. The Boston fencers won the opening round with the Turn Verein and the New York A. C. team was eliminated by the Fencers' Club foilsmen. The Boston A. A. and the Fencers' Club clashed in the final round and the Fencers' Club won by a score of 5 bouts to 2.

Dr. F. W. Allen of the Boston team was the only member of his team to score in the finals. He won two bouts, defeating Sherman Hall 4 touches to 1, and also defeated A. V. Z. Post by the same score. Post defeated McLaughlin and Tyng, and Breed defeated Tyng and McLaughlin.

Tyng of the Boston Athletic Association went through the tournament without winning a single bout. He held the strong man title at Harvard a few years ago, and was a member of the Crimson fencing team.

A good-sized gallery witnessed the bouts and the competition was very exciting. The New York Athletic Club fencers had a grievance with the official scorers, and took the stand that the officials had made a mistake in scoring the touches in several of their bouts. The scorer was deposed on account of the protest.

The Boston Athletic Association foilsmen defeated the Turn Verein 5 bouts to 4. McLaughlin won all three of his bouts, defeating Benzenberg, Reumherr, and Strauss. His bout with Strauss was the closest of the round, and he won it 4 touches to 3. Tyng of the Boston team lost all three of his bouts. Strauss won twice, defeating Allen and Tyng.

The New York Athletic Club fencers went down in defeat before the Fencers' Club in the second round, 5 bouts to 3. Post and Hall each won two of their three bouts, while Breed won one. Several of these bouts were spirited, and at times the contestants became so excited that they were warned by the judges.

New York A. C.—William L. Bowman, P. L. Allison, and Dr. J. E. Gignoux.

Fencers' Club—A. V. Z. Post, George H. Breed, and Sherman Hall.

Boston Athletic Association—Dr. F. W. Allen, J. A. McLaughlin, and A. Tyng.

New York Turn Verein—Paul Benzenberg, A. Strauss, and George Reimherr, Jr.

Boston A. A. vs. N. Y. Turn Verein.—McLaughlin defeated Benzenberg, 4 to 0; Reimherr defeated Tyng, 4 to 3; Strauss defeated Allen, 4 to 3; McLaughlin defeated Reimherr, 4 to 1; Strauss defeated Tyng, 3 to 2, (time;) Allen defeated Benzenberg, 4 to 0; McLaughlin defeated Strauss, 4 to 3; Benzenberg defeated Tyng, 3 to 1, (time;) Allen defeated Reimherr, 4 to 1. Total—Boston A. A., 5; Turn Verein, 4.

New York Athletic Club vs. Fencers' Club.—Post defeated Bowman, 4 to 2; Allison defeated Breed, 4 to 3; Hall defeated Gignoux, 4 to 2; Breed defeated Bowman, 4 to 1; Hall defeated Allison, 4 to 3; Gignoux defeated Post, 4 to 2; Bowman defeated Hall, 4 to 2; Post defeated Allison, 4 to 3. Total—Fencers' Club, 5; New York Athletic Club, 3.

Final Round—Boston Athletic Association vs. Fencers' Club.—Post defeated McLaughlin, 4 to 2; Breed defeated Tyng, 3 to 2; Allen defeated Hall, 4 to 1; Hall defeated Tyng, 4 to 1; Allen defeated Post, 4 to 1; Post defeated Tyng, 4 to 2; Breed defeated McLaughlin, 4 to 2. Total—Fencers' Club, 5; Boston Athletic Association, 2.

WEST SIDE Y. M. C. A. GAMES.

300-Yard Race, Keenly Contested, Won by W. Weber in 0:36 2-5.

The West Side Branch of the Young Men's Christian Association held its bi-weekly set of games in the clubhouse gymnasium, in West Fifty-seventh Street, last night, and the athletes that participated in the four events decided, displayed good form and furnished some close running.

The feature event was the 300-yards handicap race, which was won by W. Weber, who started with a handicap of seven yards. Gus Schnabel, the scratch man, finished second, and A. W. Hexamer was third. The latter took the lead early in the race and set the pace until the beginning of the last lap, when Weber and Schnabel overtook him. Weber crossed the finish line about one foot in front of Schnabel. It was a "blanket" finish and the winner's time was 0.36 2-5.

The 880-yards novice run proved to be an easy win for C. True, who crossed the finish line in 2:19 1-5. The summaries:

20-Yard Dash.—Won by Gus Schnabel; H. Ives, second; H. Eylers, third. Time—0:03.

300-Yard Run, Handicap.—Won by W. Weber, (7 yard;) Gus Schnabel, (scratch,) second; A. W. Hexamer, (10 yards,) third. Time—0:36 2-5.

880-Yard Run, Novice.—Won by C. True; M. Homan, second; R. Currier, third. Time—2:19 1-5.

Two-Mile Run, Handicap.—Won by J. Grossman, (125 yards;) H. Ives, (scratch,) second;) J. Held, (90 yards,) third. Time—11:03.

KOHLER BUYS MORE HORSES.

Purchases Stallion Charles Edward and Twenty Youngsters.

Charles Kohler has purchased from Joseph H. Warren of Dela Plain, Va., the stallion Charles Edward and twenty two-year-olds and yearlings for a reported price of $10,000. The horses have been shipped from the Old Dominion State and are now at Mr. Kohler's Ramapo Stock Farm in New Jersey.

Charles Edward, a chestnut son of Golden Garter—Flora Mac, by Falsetto, was in his three-year-old form one of the fastest horses saddled in this country. His winning of the Brighton Derby in 1907, when he carried 126 pounds and defeated Frank Gill, was indeed a notable triumph.

Mr. Kohler has arranged to place the Charles Edward two-year-olds under the care of Trainer David J. Leary, who will train them over the Sheepshead Bay course.

Motor Truck Club Meeting.

The regular monthly meeting of the Motor Truck Club will be held at the Automobile Club of America to-morrow at 6:30 P. M., to be followed at 8 P. M. by a lecture in the assembly room by Mr. Curtis of the General Vehicle Company, illustrating with stereopticon views of motor trucks some special dumping bodies and loading and unloading devices.

Amherst Tennis Schedule.

Special to The New York Times.

AMHERST, March 18.—The schedule of the Amherst College tennis team for this season has been announced as follows: May 4, Harvard at Amherst; 8, Yale at Amherst; 18, Wesleyan at Middletown, Conn.; 25, Trinity at Amherst; 27-31, intercollegiates at Longwood; June 1, Dartmouth at Hanover, N. H.; 8, Williams at Amherst.

McCourt Wins from Campbell.

PITTSBURGH, March 18.—Charles McCourt of Pittsburgh to-night defeated W. Campbell of Philadelphia, 50 to 35, in the first game of a series between the two cities in the National Amateur Billiard League tournament. The game was played in 82 innings, and each had high runs of 6.

Morningstar Challenges Sutton.

PITTSBURGH, March 18.—Ora Morningstar of Pittsburgh, a former world's billiard champion at the 18.2 balk line, to-night issued a challenge to George Sutton of Chicago, present champion, to play him for the 18.1 championship of the world. If Sutton accepts, the game is to be played here or in Chicago.

Rockville Centre's Close Game.

The Rockville Centre basketball team defeated the Troy team of West Hoboken in a fast game which was witnessed by a large crowd Saturday evening by the score of 36 [illegible]

PHIL CROSS ALL THE WAY.

Overconfidence Causes Young Hickey's Downfall at Olympic A. C.

Phil Cross of the east side took Young Hickey of Harlem into camp last night in a rather unusual ten-round bout at the Olympic A. C. by outclassing and outpointing his opponent in handy fashion.

Hickey had a shade the better of the weight, tipping the beam at 145¾ pounds, while the brother of the well-known Leach Cross only weighed 141 pounds. Hickey from the start was overconfident and held his opponent too cheaply and as a result when he should have got in some good work failed to meet the situation presented by the fast and clever Cross.

From a scientific standpoint the east sider was the master of Hickey and throughout the entire ten rounds forced the milling and repeatedly beat him to the punch. It was probably the fact that Hickey has won his last few contests with comparative ease and on one other occasion was matched to battle Packy McFarland that sent him into the ring bubbling over with confidence which finally resulted in his defeat. Had he used his best efforts and tried continually he would probably have won, as he possessed a much stronger punch than Phil.

Hickey occasionally showed a flash of speed and was able to sting Phil with hard body punches in the shape of short hooks and uppercuts. The hard blows failed to check the fast footwork and clever jabbing of Cross and just as soon as they were parted he always showed his willingness to come back and take more. His one great failing was the inability to land sufficiently to damage Hickey, who is a short and stockily built lad. He scored at least five punches to Hickey's one and at long range jabbed to a nicety with Hickey crouching low and covering up his face with both hands.

The first round was probably the best, with Cross setting the pace. He was somewhat anxious himself, but soon settled down and after getting his stride plugged along at a steady and measured stride. The first evidence of Hickey's overanxiousness came in the initial round when Cross was pegging his left jabs. Hickey deliberately dropped his guard and smiled, but before the end was glad to use them again to protect himself.

Hickey got in his best work when the pair were at close range and his short right and left uppercuts, although they carried plenty of force, failed to stop the aggressiveness of Phil.

During the intermission of the third and fourth sessions Brother Leach, who was a stalwart rooter for Phil, yelled to Hickey: "Hickey, if you lick Phil you will have to fight me, and you know what you will get!"

In the semi-final scheduled for six rounds Referee Dan Tone stopped the bout between Willie Houck and Gilpin Gallant after Houck refused to obey orders.

PATSY WHITE KNOCKED OUT.

Young Wagner Delivers the Slumber Blow in Eighth Round.

In the final bout scheduled for ten rounds last night at the Fordon A. C. Young Wagner of the west side knocked out Patsy White in the eighth round after flooring his opponent for a total of four times in the eight sessions.

The bout from the start was wast and furious, with the boys exchanging wallops. Wagner showed the most skill, and although he ran into several wicked punches and was hard fought, landed his blows at the right time and they did the most damage.

The west sider started out at the tap of the bell in the opening round, and after working both hands to the body with hard effect, succeeded in dropping White the first time.

They kept up their aggressiveness, and again in the third White took a fall, which was the result of a hard right swing to the jaw. He managed to pull himself together again in the next four rounds and almost hold Wagner even, but again in the seventh was floored, and the knockout came at the opening of the eighth.

In the semi-final Bobby Nelson and Young Merino fought a fast six-round draw.

Not Guilty of Promoting Boxing.

CHICAGO, March 18.—William J. O'Connell, owner of a gymnasium, was found not guilty of instigating a boxing contest by a jury in Municipal Judge Fry's court to-day. Thomas Gary and Vincent Ketchel, pugilists, who were arrested with O'Connell, and later discharged, testified that they were sparring when the arrests were made. O'Connell said that only members of his gymnasium were permitted to witness the boxing, and that he charged no admission fee to his place.

"The finding of the jury opens the way for boxing contests in Chicago," said Attorney Emile Van Bever, counsel for O'Connell. "Without charging an admission price and by obtaining members who pay a certain amount each month for gymnastic exercises, boxing matches may be staged."

For Wrestling Titles.

Under the auspices of the Bronx Church House A. A. the wrestling championships of the Metropolitan Association of the Amateur Athletic Union will be decided on the evenings of March 26 and 28 in its gymnasium at Fulton Avenue and 171st Street, Bronx. The tournament will embrace all classes, from feathers to heavies, and with the great number of clever catch-as-catch-can exponents now in the territory many fine demonstrations of the game are anticipated. All of the champions of last year have signified their intention of competing in endeavors to retain the honors won at that time in the contests in Newark, and a record entry is assured.

Kilbane Brings Joy to Injured Boy.

CLEVELAND, March 18.—Featherweight Champion Johnny Kilbane to-day paid a visit to Andy Dehol, 9 years old, at a local hospital. Andy didn't see Kilbane's homecoming yesterday. While waiting for the champion with thousands of others an automobile struck him. He was taken to a hospital badly hurt, begging that he be allowed to stay long enough to see Kilbone. The champion read of Andy's accident in the morning papers. "If he wants to see me that bad," he said, "he shall see me." He bought flowers and hurried to the hospital. Andy almost cried for joy.

Burns vs. Goodman To-night.

Kid Burns and Jack Goodman, rival lightweights of the west side, will figure in a return match at the Fairmont A. C. to-night. Four weeks ago the pair battled for the leadership of the west side in boxing affairs, and Goodman was the winner by a shade. The bout was so close that Burns's followers were not satisfied and insisted on a return match. In the other bout Burns floored Goodman and made such a generally good showing that the return bout was quickly arranged.

NOTES OF THE BOXERS.

Seven classes will be decided in the Metropolitan Association A. A. U. boxing tournament to be held at the New York Athletic Club. The preliminary rounds will begin to-night and continue Thursday, while the finals will be decided Saturday night. Should the entry list warrant it, bouts will be held to-morrow night. The programme follows: Bantamweight, 105 pounds; featherweight, 115 pounds; special-weight, 125 pounds; lightweight, 135 pounds; welterweight, 145 pounds; middleweight, 158 pounds, and heavyweight, all above 158 pounds.

Jack Williams and Young Kid Broad, the Philadelphia Iron Man, will be the attraction at the Gowanus A. C. Saturday night. Williams is one of the coming middleweights, according to experts who have witnessed his two last bouts, which he won by the knockout route. Tommy Quinn and Willie Larrett furnish the semi-final.

Bob Moha, the Western middleweight, who is scheduled to meet Sailor Burke at the National Sporting Club Thursday night, will challenge Jim Flynn, the Pueblo fireman, if he is successful in his encounter with Burke.

A good contest should be in order at the Long Acre A. A. to-night, when Young Reilly, claimant of the Eastern bantamweight championship, and "Emergency" Kelly, who fought a fifteen-round draw with Johnny Kilbane, the featherweight title holder of the world, box in the main bout of ten rounds in a special show.

The main bout at the Liberal A. C. Saturday night will bring together Johnny Smith of Philadelphia and Harry Rose of New York. In the semi-final bout Willis Rockwell and Bud Buxton will box six rounds.

Del Bruno, the Chicago featherweight, who boxes Young Dyson of Providence at the New Polo A. A. on Friday night, has the indorsement of both Packey McFarland and Johnny Coulon, as being a promising young boxer who will give a good account of himself in the ring in this city.

Eddie Wallace has just returned to Rochester after defeating several clever 105-pound boxers. He is scheduled to box Chuck Turner of Utica ten rounds at Genesee Hall, Rochester, to-night.

One-Sided Amateur Cup Soccer.

Soccer elevens representing the Staten Island Cricket and the Richmond County Field Club tried conclusions in the first round of the series for the Amateur Cup on the grounds of the former at Livingston, S. I., yesterday, with the result that Richmond County was defeated by a score of 14 goals to 2.

A. A. U. PRESIDENT RETURNS FROM WEST

Gustavus T. Kirby Speaks Glowingly of American Prospects at Olympiad.

Gustavus Town Kirby, President of the Amateur Athletic Union, who has just returned from an extended trip across the continent, during which he visited every city and organization which had any affiliation with the parent body of athletics in this country, and in an interesting talk in which he covered almost every phase of track and field sport the Amateur Athletic Union leader had the following to say in regard to matters in relation to the coming American invasion of Stockholm:

"Everywhere was the interest in the forthcoming Olympiad keen, and the people and the press appreciative of the result which these games can accomplish toward the end of universal peace and good-will by bringing the nations of the world together in friendly competition and intercourse. Approval was also given to the action of the American Olympic Committee in chartering the steamship Finland, and San Francisco, Los Angeles, Portland, Seattle, and Tacoma will unite in an effort to collect not less than $10,000, a small part of which will be used to defray the expenses to the City of New York and return of such athletes as may be selected from the Pacific Coast, and the balance will be contributed to the Olympic fund. The Rocky Mountain Association and Denver have also promised to contribute to the fund, and undoubtedly a few individuals, including the President of the Olympic Club, contemplate making the trip to Stockholm, and, if so, will, of course, take advantage of the opportunity of booking on the Finland.

"Concerning possible members of the American Olympic team, there certainly can be no doubt about the selection of Ralph Rose, who while still slow, shows every evidence of rounding into condition and being better than ever before. Rose is now practicing law, and is taking life and himself in a serious mood, and realizes, that he has an enviable reputation to uphold. He states that he has put the shot over 45 feet with his left hand, and is confident that he can average more than 50 feet with right and left hand before the games.

"Forrest Smithson is now in Los Angeles, and is not in the best condition. He was beaten in the high hurdles at the annual games of the Southern Pacific Association on Feb. 22, but won the sixty-yard high hurdles in record time at the indoor games of the Pacific Association held the next day. He lacks both snap and stamina, but with hard work and proper care should round to and make the team.

"Bellah is certainly a great pole vaulter and broad jumper, and any one who as consistently vaults close to 13 feet and broad jumps close to 23 feet, and who is as diligent in training and as fine a little gentleman as Bellah should have the best of chances of making the team.

"Then there is Snedegar with his javelin record, whom I did not see perform, except with the shot. He is said, however, to be in good condition and to have improved rather than to have gone back.

"Horine is to be reckoned with in the high jump. At Leland Stanford University I saw him clear 6 feet 2 inches in practice with comparative ease, and his trainer, old Dad Moulton, considers that before the Summer is over he will have Sweeney's record at his mercy.

"Donohue, now in Seattle, is in splendid condition and stronger and speedier than at any time in his career, and will certainly be a formidable competitor for the Pentathlon.

"Seattle believes that Edmundston is the best half-miler in the country, and he is to be especially trained and fitted for this event, and will show his condition in the Pacific Coast try-out, and may also be seen in the East.

"It should, therefore, appear that the Olympic Club of San Francisco, with Rose and Snedegar and Horan; the Los Angeles Athletic Club, with Smithson and Donahue; the Multnomah Athletic Club of Portland, with Bellah, and the Seattle Athletic Club, with Edmundson, should have the best of chances of representation upon the American Olympic team.

"Los Angeles is also hopeful of being represented on the swimming team, having O'Malley and Wood in the sprints and Lango in the distances, and the Southern Pacific Association, the Pacific Association, and the Northern Pacific Association, are to hold a joint meet at Los Angeles both in open water and in the tank of the Los Angeles Club, the results of which will be considered by the Team Selection Committee.

"Both the Coast and the West are keenly disappointed in that the style of wrestling at the Olympic games in Stockholm, instead of being catch-as-catch-can, is Graeco-Roman. Both Seattle and Denver consider that they have champions in catch-as-catch-can in at least one class; even as it is some of the wrestlers are endeavoring to perfect themselves in the Graeco-Roman style, and have petitioned for an American try-out to be held late in May in some central city, such as Chicago.

"Los Angeles has a splendid tug-of-war team, made up of teamsters, which considers it can pull any other team off the earth, and is anxious to try conclusions with any team either in the West or in the East, and if successful to go far toward, if not altogether, paying for its expenses to and from Stockholm. This team pulls on a ladder-like cleat and with an anchor, but also claims proficiency in the style set down under the Olympic rules. It would be interesting to see what the team could do in the East against a pick of our amateur strong men.

"As to athletics in general, the conditions observed were most gratifying. Everywhere it is being realized that while competitive athletics are wise, they are but a means to an end, of a wider and more general participation in amateur athletics, and that this end is being attained is evidenced in the activities of the clubs, playgrounds, schools, churches, religious, and similar organizations."

Tire-ly Satisfied. thank you

THE AMBITION of every tire-maker in the world is to some day make a non-skid tire as good and as popular as

The Famous Nobby Tread

The big, thick diagonally-placed knobs grip the slipperiest road at every conceivable angle and *do prevent* skidding.

Made only by

UNITED STATES TIRE COMPANY

Makers of America's *predominant* tires.

NEW YORK

Dealers Everywhere.

The New York Times

"All the News That's Fit to Print."

PUBLISHED EVERY DAY IN THE YEAR BY THE NEW YORK TIMES COMPANY.

Adolph S. Ochs, Pres't & Tr. B. C. Franck, Sec'y.

Address all communications

THE NEW YORK TIMES.

Publication Office	Times Square
Downtown	15 Beekman Street
Wall Street	2 Rector Street
Harlem	263 West 125th Street
Bronx	149th St. and Bergen Av.
Brooklyn	343 Fulton Street
Staten Island	8 Richmond Tce., St. George
Long Island City	47 Vernon Avenue
Jersey City	415 Fuller Building
Hoboken	94 Hudson Street
Newark	794 Broad Street
WASHINGTON	Post Building
PHILADELPHIA	Public Ledger Building
CHICAGO	122 South Michigan Boulevard
LONDON	2 Pall Mall East, S. W.
PARIS	34 Rue du Sentier
BERLIN	60 Friedrichstrasse

ONE CENT Greater New York, Jersey City, Newark. Elsewhere, Two Cents. Five Cents Sunday.

Subscription Rates—by Mail, Postage Paid.

DAILY AND SUNDAY, per Week	$0.17
DAILY AND SUNDAY, per Month	0.75
DAILY AND SUNDAY, per Year	8.50
DAILY, per Week	0.12
DAILY, per Month	0.50
DAILY, per Year	6.00
SUNDAY, with Pictorial Section and Review of Books, per Year	2.50
THE NEW YORK TIMES BOOK REVIEW, per Year, (to Canada $1.50)	1.00
TIMES WEEKLY FINANCIAL REVIEW, per Year, (to Canada $1.50)	1.00

To Foreign Addresses—Daily and Sunday, $1.95 per month; Daily, $1.35 per month.

To Canadian Addresses—Daily only, 50c. per month; Daily and Sunday, 90c. per month.

Entered as second-class mail matter.

NEW YORK, TUESDAY, MARCH 19, 1912.

BUSINESS AND POLITICS.

Business confidence revives as the Roosevelt movement dwindles and every day visibly draws near to its inevitable collapse. Fundamental conditions are better. In iron and steel, in copper, in railway supplies, in the products of the New England mills better prices and greater activity are reported. The increase in the country's bank clearings from week to week, as compared with last year, reflects these improved conditions of trade. But more significant than all these things, more potent and more promising, is the new spirit of hopefulness, of confidence that follows long months of business apathy, of depression, of apprehension. It is impossible not to take note of the very direct relation between the failure of the attempt to renominate Mr. ROOSEVELT, now foreshadowed by all portents in the political sky, and this revival of confidence in the business world.

When it became clear that Mr. ROOSEVELT was to become a candidate, and his intent was apparent long before his open proclamation had been made, it was natural that business should take alarm. Every man of sober judgment knew that his re-election to the Presidency would be a calamity, and there was reason to fear that he might succeed in the desperate design. He made it clear that his appeal was to be to the people, on his platform of "Shall the people rule?" We can never be quite sure of the future in politics, we can never tell just what the people may do under the incitements of a skilled and resourceful demagogue. It was plain that there could be no revival of business so long as the Roosevelt peril was in the air.

Mr. ROOSEVELT's appeal was made with all the noise and declamation appropriate to a Roosevelt undertaking, the appeal was heard the country over, and the people remain unmoved. Their answer unmistakably is to be a repudiation of Mr. ROOSEVELT. He and his managers have vigorously protested that the Administration machine was suppressing the voice of the people, and they have demanded that an opportunity to express Presidential preferences be given at the primaries. Such an opportunity was given in the Indianapolis primaries, the capital of Senator BEVERIDGE's State, and the Republicans of the City of Indianapolis and of the adjacent county townships by much more than two to one chose Taft delegates. The Legislature in Massachusetts has enacted and Gov. Foss has signed a new primary bill, and President TAFT is so little apprehensive of its working that in his speech in Boston yesterday he declared that he favored and welcomed it. The requisite conditions are, of course, that the safeguards which attend elections should be thrown around the preference primary, otherwise the result might easily be vitiated by frauds. Nobody has any doubt of the result in Massachusetts. Nor is there any doubt as to the people's choice between Mr. TAFT and Mr. ROOSEVELT in the other New England States.

Of the delegates to the National Convention already named Mr. TAFT has nearly ten for every one instructed for ROOSEVELT. States in which delegates are yet to be chosen will make some addition to the ex-President's roll of delegates—it would be pitiful if they did not—but the movement to renominate him is doomed, it is doomed to a failure so disastrous that men are already inquiring as to the probable date of his withdrawal from the hopeless contest. It is very largely, if not chiefly, for this reason that business plucks up courage. It is as if a threatened war had been averted by a wise treaty. The clouds lift, men see the sun once more.

A BLUNT PROPOSAL.

Mr. WINSTON CHURCHILL, the head of the British Naval Office, is certainly the plainest speaker politics has produced in many a year in the United Kingdom. Two months ago, when his colleague of the War Office, Lord HALDANE, was in Berlin talking with German statesmen about the possibility of an understanding between the two countries, Mr. CHURCHILL stated clearly that Great Britain must and would, at all costs, maintain secure command of the seas by which the British Isles are surrounded. And he suggested that while a navy was a necessity to England, it was in the nature of a luxury to Germany.

Now, in the Commons, Mr. CHURCHILL is still more explicit. He says that it is the purpose of the Government to keep the British Navy steadily 60 per cent. stronger than the German Navy. They would shape their course to that of Germany and build more ships or less, precisely as Germany may determine to do. This is a most unusual form of statement, but it has the supreme merit of being sincere and intelligible. The response of Germany will be anxiously awaited.

THE LATEST BOMB OUTRAGE.

Deputy Police Commissioner DOUGHERTY is not the kind of policeman who tells for publication everything he knows or thinks. If he has well-grounded suspicions he is apt to keep them to himself. The theories of the origin of the bomb sent to the home of Judge ROSALSKY which the reporters have derived from conversations with Mr. DOUGHERTY are very interesting, in the circumstances, but the police may be working on quite another set of theories. Forty-eight hours after the bomb exploded on the Judge's library table and severely wounded Inspector EGAN, however, the name and purpose of its sender are still unsolved mysteries.

This bomb and the one which killed GRACE WALKER a few weeks ago were sent through the mails, from a Manhattan sub-station, and delivered by the postman in his regular rounds. That fact alone is sufficient to cause alarm in many households. Bomb senders are sometimes madmen, but their madness is not of the sort that should protect them from the penalty of the law. There is no good reason to assume that the bomb was sent to Judge ROSALSKY by a person whom the law could hold to be of unsound mind. The instigators of such crimes were never more numerous nor more aggressive in this country than they are to-day. The doctrine that every man possessing either wealth or power is an enemy of the people is promulgated freely from many secular pulpits and is the theme of a good deal of printed matter in newspapers and magazines. Doubtless most of the agitators feel no sense of responsibility. They do not all realize that their words may incite crime. They are the frequent subjects of jest, and there is reason enough to believe that they do not take themselves seriously.

The man named BOYESEN, who heads a so-called Ferrer school in this city, is presumably of a peaceable disposition, and fancies that the world may be reformed in his way by argument. When he points out that all great reformers from DANTE to BOYESEN have been persecuted, he makes himself ridiculous, and his arguments are cheerfully dismissed with smiles by well-balanced persons who may happen to hear or to read them. But he, like so many other heedless, voluble men, with ill-regulated minds, is perpetually sowing the seeds of discontent.

We have strong hope that Mr. DOUGHERTY will run down the ingenious bomb-maker who tried to kill Judge ROSALSKY, as he and his efficient aids ran down the taxicab robbers. If any group of malcontents is associated with this crime all its members may be brought to justice before long. The Deputy Commissioner kept his own counsel in the taxicab case. It seemed an impenetrable mystery, but he was soon on the trail of the thieves, and one of them has already been convicted. Every decent citizen will hope that his success in the bomb case will be as quick and as sure.

THE COMMERCE COURT.

The Allen family's method with Judges was so raw and crude that it reacted against the progressive method of getting what you want in the name of justice. A Legislature of Allens might cut off the salary of any Judge whose procedure it disliked and thus recall in advance a series of decisions based on the processes of the mind of the recalled Judge, with suitable warning to the rest of the bench. This is the manner of some portion of Congress with the Commerce Court. The appropriation for its support has been dropped, and there is a plan afoot to append to one of the supply bills a rider abolishing it before it has been in existence a year, on the ground that it impedes the action of the Inter-State Commerce Commission in the interest of the people.

It must be noted that the action is proposed because the decisions of the Commerce Court are unsatisfactory to the radicals, not that the court is wrong on either the facts or the law. Under popular government it is the clear duty of the Judges to study to please, and it is a right of the people to recall them, or an entire bench of them, whenever the decisions are not what is wanted. The case being that the Commerce Commission is engaged in lowering railway rates, and forbidding the reduction of wages, it is the duty of patriots not to allow its activities to be impeded by any stuff and nonsense about law or right. An example of the pernicious activity of the Commerce Court is afforded in the Louisville & Nashville case. The Commission having ordered the railway to reduce rates the railway appealed to the court, which reached the conclusion that it was unable to understand how the Commission's decision was reached. In the opinion of the court:

> If it is clearly shown that the rate is not unjust, the evidence as to this cannot be put aside, and if it is, and the Commission without reference to it proceeds to condemn the rate, and to fix another, its action is invalid. * * * We are of opinion that the order here drawn in question must be held as invalid as exceeding the delegated powers of the Commission, because there was no valid evidence to sustain it. * * * It is not within the authority of the Commission to reduce the rates in this or any other case not merely against the weight of evidence produced to sustain them, but without anything substantial to warrant the conclusions reached or the reasons assigned therefor. And this we are convinced is a case of that character.

Outsiders, other than Progressive Congressmen, will not presume to prejudge the merits of this pretty quarrel. The case was appealed in due course, and the decision which will be beyond appeal is hastened by the existence of the court. Before the court was created appeals from the action of the Commission might be brought before any one of some six score Federal Judges. There often were conflicting decisions, and the Commission was often fortunate enough to have to decide for itself which of the decisions ordering inconsistent actions it should obey, leaving the other unobeyed. The act creating the court altered nothing in the law. It merely provided a quick and uniform method of appealing the Commission's decisions. The opinions of the Commerce Court have not always been unanimous, but the conflict has been between the opinions, the decisions being uniform. In its last report the Commission said that of thirty-seven contested cases before the court thirty had been disposed of. This certainly shows speed of action. We mention without adopting the statement of an eminent muckraker that "this body of "usurping Judges upset the rulings of "the Commission in practically every "important case of the first twenty-"four which came before it."

To us it seems more important whether the decisions were right or wrong, than whether they were for or against the Commission. The decision as to the rightness of the court's action rests not with the newspapers, nor with the interested parties to the litigations, but with a bench above reproach. Law-abiding citizens should be content to take the law from the courts, confident that no sophistry can escape their final analysis. We therefore hold no brief for the court, and do not prejudge the Commission. We are merely reciting the facts which explain the attack upon the court, which is defenseless of its own action, unless and except its decisions defend and explain its conduct in checking the Commission's beneficent procedure in the interest of the people against the railways. If it shall appear that the court is wrong the Supreme Court may be trusted to set it right. If not there will be ample time to take the action now threatened. Meanwhile it may be suggested that the hastening of the procedure, the unification of it, and the development of a body of expert railway judges has been along the lines of argument which led to the court's establishment. This being so the cost of the court is a mere nothing. The weight which the disestablishment of the court will lend to the attack on Judges and courts in general is something undesirable at this time. It is impossible not to remark that the attacks are not on the characters—mental, moral, or professional—of the Judges, but are based on interests, and impatience with whatever impedes those interests.

MR. LOW'S FROCK COAT.

There has been some excitement in Brooklyn because the skirts of the frock coat worn by the counterfeit presentment of Mr. SETH LOW in the Borough Hall have been lengthened. The rumor that somebody had been tampering with a masterwork belonging to the borough naturally has aroused the artistic feeling which is so strong among our fellow-citizens at the other end of the bridges and tunnels. To be sure, the painted coat originally represented a departed style, a fashion of the eighties which was never distinguished. Short-skirted frock coats have been forced by unprincipled tailors upon their too complacent customers, in what may be called the off years of style, for base and sordid reasons. Statistics show that in these times the ordinary citizen wears one frock coat about twelve years. Since the ascendency of the cutaway a full-skirted coat is needed only for funerals and the gravest of public functions. To be sure, a long-skirted coat may be changed to a short-skirted one by a deft use of the shears, but once changed it can never again be transformed to a long-skirted one. The short-skirted style never lasts more than a year. Hence the cupidity of the tailors in the year when Mr. LOW stood for his portrait is obvious.

The alarm in Brooklyn has been quieted. Mr. WILLIAM M. CHASE, who painted the Low portrait, confesses that he lengthened the coat, with his own brush, on his own initiative, for sound artistic and sartorial reasons. No rude amateur, with or without the sanction of the Municipal Art Commission, has touched his impudent brush to the canvas. The consensus of opinion is that Mr. LOW's new coat becomes him, and the incident is closed.

"COMICS" FOR CHILDREN.

The growing boy is mischievous. Caricaturists and editors of comic supplements have taken advantage of this fact of early human nature, and have appealed to children in their pictures by representations of cunning and savagery. Mr. A. MAURICE LOW, who is delivering the course of Bromley lectures on journalism at Yale, took occasion the other day to comment upon this development. He said:

> There are some newspapers whose idea of fun is healthy and innocent and who furnish children with a great deal of rational pleasure. These, of course, are not the ones I have in mind, but those of a grosser kind, and they constitute the majority, I regret to say. In nothing are they good; in everything are they bad.

Children act according to their instincts, like other animals. Respect for authority, self-control, and courtesy have, of course, to be inculcated, and obverse qualities must be repressed. Mr. LOW adds that the average comic supplement is not only morally bad, but tends to "destroy the child's taste for the beautiful and the artistic." Children wonder as well as play pranks and practical jokes. They can easily be transported to fairyland. There the hobgoblins get their deserts, and ugly crones are transformed into beautiful Princesses. There is plenty of fun and sport, too, among the fairies. A reform of the "comics" in this direction would be easy, and at no cost of childish or grown-up circulation.

TOPICS OF THE TIMES.

Should Be a Hunt, Not a War. There is a certain satisfaction to be derived from the fact that the men who have undertaken the difficult and dangerous task of hunting down the Allen bandits in the Virginian mountains are themselves mountaineers, thoroughly familiar with the region and the habits of its inhabitants. For, this being the case, there is little likelihood that the men who committed the murders in the Court House at Hillsville will be able, as they doubtless intend, not only to die fighting, but to sell their lives dearly—that is, to kill as many as possible of the law's hated representatives before yielding to what even they probably know, by this time, is the inevitable.

Were they able to do that, they would become heroic figures in the eyes of all their kind, and the prospect of death coming in the rage of battle with their enemies would be, if not welcomed, at least not feared. The officers engaged in the man-hunt, however, will be, as they ought to be, careful about taking risks. They will treat the fugitive ALLENS exactly as they would predatory animals, and, though the desire is to capture them alive, if possible, shooting on sight will doubtless be the general rule. That course, if kept up long enough, may at last cow the murderous clan, and lead to voluntary surrenders. It is an extremely difficult country either to invade or to besiege. A mountain tract 100 miles long and ten to thirty wide cannot be surrounded, even by an army, and the chances are that most of the men implicated in the Hillsville affair, if not immediately caught, will one by one escape into the lowlands. Feudists have often done that when the chase after them became too hot, but sooner or later the mountain nostalgia brings them home.

The explanation of the ALLENS and like families doubtless lies in heredity. Often spoken of as "of purest English strain," they are, in fact, the descendants of criminals and defectives sent over to Virginia while England still got rid of minor offenders by transporting them to her colonies. They were driven back into the mountains when a better class of settlers came over in CROMWELL's day, and it was these latter, many of them royalists, who made Virginia "the Mother of Presidents."

A Pugilist Triumphs in Cleveland. This city has, on more occasions than one, paid more attention to a prizefighter than was quite compatible, in the opinion of some, with metropolitan dignity or the standards of civilized life. It has sent crowds numbering several thousands to meet at railway stations pugilists of international notoriety, and a few hundred men and boys, most of them physically, and all of them mentally, defective, have followed these sorry heroes about the streets as they passed from one saloon to another.

Even that was sufficiently humiliating to local pride, but New York, bad as some people think her, never gave to a hireling bruiser any such welcome as JOHNNY KILBANE, "featherweight champion of the world," received from the inhabitants of Cleveland on Sunday.

It was, indeed, a little hard to tell just how much of the demonstration was in honor of St. PATRICK and how much of it was addresed to KILBANE, but the fighter, his wife, his baby, and his manager were evidently the leading figures in the celebration, and the Mayor and other civic officials took part in the hilarious proceedings.

It is said of KILBANE that "everybody "knows JOHNNY as a clean-living lad, and "his care of his afflicted parent has made "him a universal favorite." But lads of clean life, even though they are good to a blind father, do not stir large cities to manifestations of joyous excitement. It was the successful prizefighter that Cleveland cheered and glorified.

She might have taken her admiration to a better market.

Tales of An Angry Traveler Motoring on the Boston Post Road, these days, is a pleasure only to those—a class comparatively small—who can get a morbid satisfaction out of the purchase of new tires. Automobilists who seek other joys traverse the old road with the mingled emotions of wonder and rage—wonder that a much traveled highway close to America's greatest city should be in a condition that would bring disgrace on the Street Commissioner of an Ashantee village, and rage that no compensation for losses incurred can be obtained from the negligent towns through which the post road runs.

One man who on Sunday, while in the vicinity of Rye, ruined two tires beyond repair and had the other two almost as badly injured, made inquiry at the garage where he applied for help as to the reason why the road had been allowed to fall into and remain in its present horrible condition. He was told that the towns were doing nothing because there had been talk, a while ago, about making this into a State road.

That, of course, was an explanation that explained, but it was not an explanation that excused, and the indignant victim of post road mountains and chasms is seriously contemplating a suit for damages against the town where his tires were wrecked, his temper ruined, and his pocketbook painfully flattened. It really would seem that he—and several hundred other people—have a good cause for action against that town.

A Question Easily Answered One of our correspondents wants to know what the resignation of Dr. WILEY means. The question is easily answered. It means that the perfectly well-known interests that have been working so long and so hard to drive Dr. WILEY out of office have at last succeeded.

The most notorious of the efforts made to accomplish this result took the form of a conspiracy as base as was ever made to ruin an honest man by false accusation, unfair trial, and predetermined conviction justified by no evidence. That plot failed, but though Dr. WILEY escaped the disgrace that had been prepared for him, the plotters also escaped the punishment that was their due. They remained in the department, with power almost unchanged and undiminished, and they suffered nothing from the exposure that had come upon them.

Naturally the situation thus created was intolerable—for Dr. WILEY. Helpless and alone, he wearied of a fight that had become hopeless, since neither President TAFT nor Secretary WILSON would come to his aid, and he handed in his long-desired resignation.

Every would-be poisoner of foods, every would-be adulterator of drugs, is grinning with delight at the victory over a man who could not be frightened or bought—who served the public faithfully, and to whom, more than to anybody else in the country, is to be credited whatever of reform in regard to foods and drugs has been accomplished.

And that is what the resignation of Dr. WILEY means.

JUSTICE PITNEY IN OFFICE.

Sworn In on Supreme Bench and Assigned to Third Circuit.

WASHINGTON, March 18.—Mahlon Pitney of New Jersey took the oath of office to-day and assumed the duties of Associate Justice of the Supreme Court of the United States as the successor of Justice Harlan. It was the first time since illness last October called Justice Harlan to his deathbed that the bench was filled. Mrs. Pitney and other relatives witnessed the public ceremonies.

Meeting the other Justices in the robing room, the New Jersey Chancellor took the statutory oath of office, administered by Chief Justice White. Attired in the long, sombre robe of office, he joined at noon the procession of Judges as they marched across the corridor to take up their duties. Once the eight members of the bench had taken their seats, Chief Justice White announced to the bar the appointment of Mr. Pitney. A word of official welcome was extended and the Chief Justice directed the clerk to administer the "judicial oath." The same Bible on which Justices have taken the oath for a century was used.

A reassignment of the Justices to the nine circuits was made by Chief Justice White. Justice Pitney was assigned to the third circuit, consisting of New Jersey, Pennsylvania, and Delaware. Justice Lurton was transferred from the third to the seventh, consisting of Illinois, Indiana, and Wisconsin. Justice Day was given the sixth, Justice Harlan's old circuit, consisting of Ohio, Michigan, Kentucky, and Tennessee.

Walker in Pitney's Place.

Special to The New York Times.

TRENTON, N. J., March 18.—Gov. Wilson this evening appointed Vice Chancellor Edwin Robert Walker of this city as Chancellor of New Jersey to succeed Mahlon Pitney, the new Associate Justice of the Supreme Court of the United States. The nomination was immediately confirmed by the Senate.

The new Chancellor, a Democrat, and regarded as one of New Jersey's best jurists, is a native of New York State, having been born in Rochester in 1862. He left school to become a clerk in the office of the Court of Chancery, studied law, was admitted to the bar and enjoyed an extensive practice until made a Vice Chancellor in 1907.

Named for State Tax Board.

ALBANY, March 18.—The State Board of Tax Commissioners has appointed James A. McQuade of Brooklyn as an Appraiser in place of R. R. Rumery of New York, at a salary of $4,000 a year, and James B. Allen of New York as Special Agent in place of John W. Bingham of Norwich, at a salary of $2,400 a year.

$50,000,000 ROADS BILL.

Spent Issue of a Like Sum Is Called Extravagant.

To the Editor of The New York Times:

Apropos of your editorial comment on the $50,000,000 bill in the Legislature providing for future good roads, I would suggest that it might be well to inquire thoroughly what has been done with the $50,000,000 previously apportioned. I can tell you of one section of road just to the east of Poughkepsie that was a bad road from the day it was built, and has not worn much better than a country road. I can point you to another long stretch of road, enormously expensive, running north of Utica to McKeever, and to be run on to Old Forge. Through most of this territory there are no inhabitants and only occasional villages, and it is said that there is a plan to carry it on along the chain of lakes on the east side, there being already a road the entire length on the west side, and there is not a house or habitation of any kind on the east side for miles. The whole route is expensive beyond belief.

Possibly if there were an elimination of some of these far distant districts where no one owns an automobile and which must be designed simply for the enjoyment of the occasional tourist, it might easily be possible to cut down a large portion of the expense proposed. Probably an examination of different parts of the State would show a very large amount of careless work and political jobbery. There needs to be some outcry against this indiscriminate expenditure, on the behalf of the taxpayer.

JUSTICE.

Poughkeepsie, N. Y., March 14, 1912.

Dr. Wiley's Resignation.

To the Editor of The New York Times:

Thousands of people throughout our country will read with deep regret the resignation of Dr. Wiley. Instead of letting him go would it not have been quite the proper course for the Administration to have eliminated one or more "Ballingers" who appear to infest the Department of Agriculture? President Taft seems to want the country to believe he is after a worthy successor to Dr. Wiley. He will find it easier to scatter the "official environment" which, for some time past has restricted Dr. Wiley's endeavors, to the disgust of the American people. A. C. S.

New York, March 16, 1912.

To the Editor of The New York Times:

The resignation (?) of Dr. Wiley should not be allowed to pass quietly. The people of this country should show some understanding of the fight he has made to protect them from fraud and impurity. Mass meetings demanding his reinstatement and the resignation of Wilson, McCabe, and the other allies of the fakers and adulterators should be held. Especially on the eve of a Presidential election, Mr. Taft should be made to realize that he is making a great mistake. If the universities have been asked to suggest a successor, they should unanimously name Dr. Wiley.

E. HOCHHEIMER.

New York, March 17, 1912.

JUDGE MASSIE.

You say that those Virginian mountaineers
 Applied to Thornton Massie the recall
In their rough way. Nay, rather, it appears
 They banished him to that far land which all
 Must one day visit—quite beyond recall.
Would that they might recall him! One so brave,
 Upholding justice, careless of his life,
Can ill be spared to an untimely grave—
 And yet this victim of man's lawless strife,
 Through death, may bring respect of law to life.

GEORGE B. MOREWOOD.

WOULD STOP CONVENTIONS.

Cummins Proposes a Sweeping Presidential Primary.

Special to The New York Times.

WASHINGTON, March 18.—The Progressive demand for Presidential primaries has at length taken the form of proposed legislation in a bill introduced to-day by Senator Cummins of Iowa. The very character of the measure indicates its passage by Congress this session to be extremely remote, especially as it makes unlawful both the Republican and Democratic National Conventions, to be held in June.

Senator Cummins proposes a National primary on July 8 next, and every four years hence on the second Monday of July. The results of such primary election would be canvassed by a "National board for primary elections," and the candidate of each political party receiving the greatest number of votes would be certified by that board, as the candidate to be voted upon in the November elections.

The bill would require primary elections of candidates for President, Vice President, and Presidential electors. The names of candidates on the primary ballot, under the bill, would be arranged in separate columns for each party, with one column headed "independent of party." All candidates would be required to file their nomination papers forty-five days prior to the primary, in order to have their names appear on the ballots.

The principle of the bill appeals to Speaker Champ Clark whose views on primaries are well known in Washington. The Speaker is unreservedly in favor of primaries when conducted fairly, freely and openly, and is an advocate of Presidential preference primaries. He is the father of the primary system of Missouri. Soon after he first entered Congress eighteen years ago Mr. Clark, then sitting member, declared in favor of a primary in his Congressional district, open to all comers, who would share in the expense of the primary. Primaries have been held in the Clark Congressional district ever since he fathered the practice, and the primary system is now State-wide under legislative enactment.

Representative Oscar W. Underwood, floor leader of the Democrats of the House, when asked for his views of the proposal, replied:

"I have not read the Cummins bill and cannot discuss it. All I care to say is that we have Presidential primaries in Alabama, and had them there before others thought of them."

Asked whether he advocates Presidential primaries, Mr. Underwood said: "I do not care to be interviewed."

BECKWITH SAW "FUTURISTS."

The American Artist Then Wanted to Come Home Quick.

Among the passengers arriving yesterday from Antwerp on the Red Star liner Lapland was Carroll Beckwith, the American artist, who returned accompanied by his wife, after spending two years in Rome and Paris. He brought with him many of his recent works, which he said he intended to exhibit privately in Chicago, where he goes in two weeks. Mr. Beckwith added that he had purchased a bronze bust of Houdin, the sculptor, who made the famous bust of George Washington, to place in his studio in New York.

When asked by the reporters on the ship what he had seen abroad that was new in regard to art, Mr. Beckwith replied:

"Well, at last I have seen an exhibition of the work of the Futurist School, and after that I wanted to come home as soon as possible. They are what one might call the 'ultra-extreme impressionist' school. They do not paint what they see, but what they don't see. They paint the aura, as it were. For instance, if they wish to paint a portrait they do not paint the face, but whatever color seems to spring at them from the soul of the sitter. One aura might be green with seventeen noses and five eyes. Then that is what the ultra extreme impressionistic futurist paints. To say the least, it would be difficult for one to recognize an intimate friend through the haze of green paint and seventeen noses, backed by five eyes peering out of the background. But the ultra extreme impressionistic futurist says that he sees the portrait and that one who does not is not a true futurist, adding that they are the coming artists and that the day is at hand when they will be supreme. Some persons think them merely lunatics. I should not like to go that far, but I was glad to get away from the exhibition, which, after having been held in Paris, is now on view in London.

DINE AMBASSADOR CHINDA.

He Tells Nippon Club He Feels Like a Rip Van Winkle on His Return.

Speaking to his countrymen at a dinner at the Nippon Club, Eighty-fifth Street, near Central Park West, last night, Viscount Sutemi Chinda, the new Ambassador from Japan, confessed that he felt very much like Rip Van Winkle. Having come to this country first as a student many years ago, and later as a Government official, he said that he was conscious of a great change that had taken place in the meantime. He was introduced by Dr. J. Takamini.

"America is making progress day by day," he said, "and things new to-day will be old to-morrow. Things I saw here before are old now." Speaking of the new duties which he is to assume at Washington, he employed the Japanese proverb that responsibilities of such a nature were a "heavy burden to a weak horse." "You must not think that I alone am the representative of Japan," he said, "for it is you who are representative of the people."

Earlier in the evening Viscount and Viscountess Chinda were guests at a reception at the Hotel Plaza. Among those present were, Dr. and Mrs. J. Takamini, Vice Consul and Mrs. M. Ohta, D. Ushikubo, Mr. and Mrs. K. Seko, Mr. and Mrs. T. Tetsuka, M. Honda, Mr. and Mrs. R. Ichinomiya, Yoshihiro Yamakawa, T. Marioko, A. Kawo, Mr. Ohkis, Mr. Monoka, Mr. Toyiyesa, Mr. and Mrs. Yajuna, and Mr. and Mrs. Edward Young.

TREE NAMED FOR CLEVELAND.

California Forest Giant Used to Do Honor to His Memory.

In connection with the seventy-fifth anniversary exercises of the birth of Grover Cleveland at the City College, David R. Francis, sent a telegram of regret yesterday from Big Trees, California, to David Robinson, Secretary of the Cleveland Admnistration Association, saying:

"I am visiting California on invitation of Panama-Pacific International Exposition of 1915. Regret cannot join you in commemorating birthday of Grover Cleveland.

"I am to-day in the midst of California big trees near Santa Cruz. Their massiveness is awe-inspiring, their age and endurance longer and more lasting than hundreds of generations of man or the records of human achievements. Their owner, Stanley Titterton Welch, has complied with my request and to-day we named with befitting ceremony one of the largest and most vigorous of these forest giants Grover Cleveland, in commemoration of the seventy-fifth anniversary of the birth of a great American who twice served with distinction as President of the Republic."

DENY WALKER'S MISSION.

Friends of Gaynor Say He Is Not the Mayor's Envoy to Anybody.

The report published here within the last few days that Harry Walker is on his way to Nebraska as an emissary of Mayor Gaynor, to urge upon Mr. Bryan the advisability of the Mayor's nomination for the Presidency, was pronounced untrue by several friends of the Mayor again yesterday. The Mayor's Secretary has already contradicted it. A city official who is close to Mayor Gaynor said:

"Harry Walker, it will be recalled, was removed from the Secretaryship of the Aqueduct Board by the Mayor, who abolished the board on the ground that the Commissioners and the Secretary were holding sinecures. The Mayor has sent no emissary to Mr. Bryan, and if he did select one it is doubtful if he would choose Mr. Walker for the purpose. Mr. Walker has no authority whatever to represent him in this or any other matter. The Mayor is making no campaign for the Presidency, but is devoting all his waking hours to the duties of the Mayoralty, which are sufficiently engrossing."

MUNICIPAL BUILDING SUIT IS THROWN OUT

Justice Gerard Finds That It Is Based on Afterthought of a Firm of Architects.

COLER EXCEEDED HIS RIGHTS

As Borough President of Brooklyn He Authorized Work Which Later Was Discarded.

Supreme Court Justice Gerard dismissed yesterday a taxpayer's suit to prevent the award of the architect's contract for the new Brooklyn Court House and Municipal Building to McKenzie, Voorhees & Gmelin of 1,123 Broadway. His decision is the first decisive legal step in a controversy involving four borough administrations in Brooklyn.

The suit was one undertaken, the Justice declared, on behalf of the architectural firm of Lord & Hewlett. They alleged an oral contract with Borough President Coler for the preparation of plans on a 5 per cent. basis for the new $3,300,000 building to house the courts and municipal departments in Brooklyn. Their remuneration on this scale would have amounted to $165,000.

Justice Gerard held yesterday that Borough President Coler had no authority either from the Board of Estimate or the Board of Aldermen to make such a contract, because neither body had authorized such a building. He called attention to the fact that Borough President Coler only had been authorized by the Board of Estimate to issue $500,000 worth of corporate stock of the city for this building project.

"An afterthought" is the way in which Justice Gerard characterized the contention of Lord & Hewlett. He said that as late as Aug. 18, 1911, the firm had endeavored to get the contract, and in a letter of that date to Borough President Steers had said that they had been engaged by his "predecessor" to furnish plans "suitable for submission to the Municipal Art Commission at a cost of $10,000."

These plans, Justice Gerard said, were shown conclusively by the exhibits in the case to be nothing but preliminary studies. For the preparation of them they probably have some claim against the city, but are not entitled thereby to get the contract for the building finally decided upon.

The whole matter of deciding upon the architects for the much-needed building for city departments and superior courts in Brooklyn already has cost the city a great deal of money. During the administration of Borough President Swanstrom it was decided that such a building was necessary. A competition was held, and the late Washington Hull was the winner. He got $15,000 for his preliminary plans.

Under the administration of Borough President Littleton the firm of McKim, Mead & White was called in, and the sum of $32,000 was paid to them for the preparation of plans. These plans were later discarded. The firm figured subsequently in the fight over the selection of the final architect.

During last Summer it was practically decided to give the contract for the preparation of the plans to McKenzie, Voorsees & Gmelin, who designed the Times Building. The plans prepared by this firm were then made the object of concentrated attack by the disappointed competitors, and for a time an effort was made to prevent their selection through the Municipal Art Commission, the approval of which is neccesary for the final selection of plans for public buildings.

The principal objection to the accepted plans was that they provided a dome for the proposed structure, and that because the Borough Hall was surmounted by a dome, the general effect of the Brooklyn civic centre would suffer by two domes in juxtaposition.

MERCHANTS ASK PROTECTION

Syrians Call on Waldo to Stop Burglaries in Their Colony.

Because of the many burglaries recently in the Syrian quarter the Syrian-American Club sent this letter yesterday to Police Commissioner Waldo:

> Hon. Rhinelander Waldo, Commissioner of Police, New York City:
>
> Dear Sir: The Syrian colony does quite a large business in the City of New York in the territory west of Broadway and south of Cortlandt Street.
>
> There are many merchants and men who are traders in that colony and carry a large amount of stock of very valuable goods. Of late the members of this colony have been suffering the loss of these goods through burglary. Their places are entered and their goods simply taken from them and carried away, and these burglaries have become so extensive that the members of the colony have appealed to us, the Syrian-American Club, to take steps to protect them.
>
> The following is a list of the places that have been entered:
>
> E. J. Macksoud & Brothers, 85 Rector Street. An attempt was made to enter and rob store at night.
>
> Salim Abo Hamra, 26 Rector Street. This place was robbed of almost his entire stock of valuable goods.
>
> Shagoury & Arida, 27 Rector Street. Goods were stolen from this place.
>
> Khalil Saida, 103 Washington Street. Store was robbed of valuable goods. A second attempt was made to enter store, but unsuccessful.
>
> Elias S. Elias, 81 Washington Street. Wife's jewelry stolen.
>
> Ezra M. Mallem, 129 Washington Street.
>
> We have refrained from openly making a complaint until the situation has become almost unbearable, and we have therefore decided to bring the matter to your attention in the hope of receiving protection against these burglaries and thefts and the enjoyment of those rights which are accorded to all residents of this city.
>
> Our society is willing to furnish you such aid as it can give in procuring the protection to which the colony is entitled.
>
> COMMITTEE.

As a result of a similar complaint by the South Side Board of Trade and other civic organizations of South Brooklyn Commissioner Waldo recently increased the number of policemen in the Bath Beach and Fort Hamilton Precincts and made some transfers. The Syrian merchants hope that better police protection may result from their appeal.

GOVERNMENT TO TEST RAIL.

Federal Authorities Will Try to Solve Wreck of the 20th Century.

Officials of the New York Central have accepted an offer from the United States government to conduct a scientific test in the investigation of the derailing of the Twentieth Century Flier, near Poughkeepsie, last Wednesday, on the Hudson Division.

It was announced at the Grand Central Station yesterday that the big steel rail thrown from its bed by the accident had been sent to Washington for analysis by the Bureau of Standards.

A piece of the rail three feet in length, broken off at the time of the accident, is missing and a search for it is being conducted on the ground near the scene of the disaster, and in the river at that point. It is believed that this part of the rail may be the most important in the investigation, as it may show structural defects explaining the derailment. It is feared that this missing piece, however, may have been ground to pieces.

Assistant General Manager Hardin said that the foreman of the section has been twelve years in charge of the roadbed, and that the trackwalker who examined the rails a short time before the accident, found them in good condition.

The heavy steel cars have been raised from the river and replaced on the tracks. They were only slightly damaged.

MME. SIMONE REVIVES 'FROU FROU' HERE

Playing with Marked Sincerity and Power in Several of the Scenes.

PLAY DOES NOT WEAR BADLY

Old-Fashioned Story Told with a Central Figure That Is Splendidly Thought Out.

FROU-FROU, a play in five acts, by Henri Meilhac and Ludovic Halevy; English version by Harrison Grey Fiske. Hudson Theatre.

Henri Sartorys	Eugene Ormonde
Brigard	Wilfred Forster
Comte de Valreas	Julian L'Estrange
Baron de Cambri	Clifford Leigh
Pitou	Claus Bogel
Pierre	Charles Stevens
Zanetto	Winthrop Chamberlain
Gilberte (Frou-Frou)	Mme. Simone
Louise	Julia Taylor
Baronne de Cambri	Lotta Linthicum
Pauline	Helen Weathersby
The Governess	Maria Davis
Georgie	Master Lauren Pullman

It may be doubted whether Mme. Simone has given to anything which she has played here quite the touch of genuine sincerity which marked her playing of the tense passages in the fourth act of "Frou Frou" at the Hudson Theatre last night. Here, indeed, the expression of overwrought emotion leading to collapse was magnificently expressed. Moreover, the exposition gave a suggestion of an artistic plan which was distinctly not apparent in the noisily applauded climax at the end of the preceding act.

In the latter instance it was apparent that Mme. Simone was playing a scene which she had either not rehearsed sufficiently or which she allowed to master her, instead of mastering it.

Otherwise her Frou Frou was an interesting, varied, and generally competent, if not exceptionally brilliant, performance, and some of the lighter phases were irresistibly charming.

The rôle is not played often enough nowadays to invite comparison except from those who imagine that they can recall how this or that famous actress played it in the past. And such deductions are not always as trustworthy as they are sincere.

The play itself, considering its age, wears rather well. Meilhac and Halevy understood something of human nature at least, and in the character of this butterfly woman, ultimately the victim of her own light-heartedness, they have drawn a remarkably natural and at the same time interesting figure. Frou Frou herself is no mere puppet, however much most of the other figures suggest figures made to dance by the playwright, who pulls the strings.

There are asides and soliloquies, of course, to indicate the earlier mold in which the play is cast, but these are generally of so little consequence one way or the other that they might easily have been eliminated.

The general performance of the play last night suggested haste. Several of the parts were very badly cast, and most of the principals fished for lines. As most of the players were Anglo-Saxons there was little suggestion of French origin or environment.

MISS DESTINN'S RECEPTION.

Prima Donna Entertains in Honor of Dr. Frederick S. Archenhold.

Miss Emmy Destinn of the Metropolitan Opera House gave a reception yesterday afternoon in the Waldorf apartment of the Waldorf-Astoria for Dr. Friedrich S. Archenhold, Director of the Treptow Observatory at Berlin. Dr. Archenhold came over to attend the opening exercises of the new observatory at Pittsburgh, after which he visited a number of American cities, and has just arrived in New York from Boston.

Miss Destinn's invitations were not sent out until last Thursday, but more than 200 accepted invitations to the affair. Miss Destinn sang and Dr. Archenhold made, in German, a brief speech, in which he praised his hostess and said nice things about the United States. Tea was served.

Among those who accepted invitations were Mr. and Mrs. Richard Mortimer, Mr. and Mrs. Ogden Mills, Mr. and Mrs. Samuel Untermyer, Mr. and Mrs. Walter Damrosch, Mrs. Daniel Butterfield, Miss Leary, Justice Blanchard and Mrs. Blanchard, Mr. and Mrs. H. H. Flagler, Mr. and Mrs. Andrew C. Zabriskie, Mr. and Mrs. Clarence Hyde, Mrs. Lauterbach, Mrs. V. Everitt Macy, Mrs. James Speyer, Mrs. Henry Villard, Mrs. William Curtis Demorest, A. M. Bagby, Capt. de La Mar, William Saloman, Nicola Tesla, Miss Julia Chester Wells, Miss Catherine Leverich, Mrs. Henry Seligman, Dr. Felix Adler and Mrs. Adler, Mr. and Mrs. C. H. Ditson, Mr. and Mrs. Hopkins Smith, Mrs. Edward N. Breitung, Miss Mary Taber, Mrs. Francis Wilson, Miss Vanderpoel, Prof. Carpenter and Mrs. Carpenter, Miss Morris, Mrs. Randolph Guggenheimer, Prof. Munsterberg of Harvard, Charles N. Chadwick, Dr. Johann Pfister, Mr. and Mrs. Alfred Tuckerman, Prof. C. E. Pellew, Mrs. and Miss Pellew, and others.

BRIDGE FOR BETHANY FARM.

Knickerbocker League to Hold Card Party at Plaza Next Monday.

The Knickerbocker League, an organization of about thirty young women, will give a bridge on Monday afternoon at the Plaza in aid of the Bethany Fresh Air Fund, and handsome prizes have been donated for the event.

Tickets can be had only by those who know members of the league or are known by its friends, and most of them have already been sold. As a child can be sent to the Bethany Farm for a week for only $2.50 it is expected that many will be enabled to go the coming season as a result of this card party.

The President of the Knickerbocker League is Miss Margaret Hays, the Vice President is Miss Gladys Brown, the Secretary is Miss Gladys Stout, Miss Margaret Loew is Corresponding Secretary, and Miss Adele C. Cragin is Assistant Treasurer.

The admission committee is made up of the Misses Gertrude Smith, Margaret Fabre, Marie L. Vietor, Dorothy Adriance, Hazel Ramaciotti, and Mrs. Roderick Dorman.

"Armide" Repeated at the Opera.

"Armide" was sung at the Metropolitan Opera House last night by the usual cast including Mme. Fremstad, Miss Matzenauer, Mrs. Rappold, Mrs. Gluck, Mme. Maubourg, Mme. Sparkes, and Messrs. Caruso, Amato, Gilly, Bada, Reiss, and de Segurola. Mr. Toscanini conducted.

THEATRICAL NOTES.

Olive Wyndham will play the role of Nerissa in "The Merchant of Venice" trial scene at the Century Theatre at the Actor's Fund benefit on March 29.

Elizabeth Brice and Charles King have been added to the company that is to play "The Winsome Widow" at the opening of the Moulin Rouge.

Henry B. Harris has engaged Louise Galloway for an important role in the new H. Kellett Chambers play, "The Right to be Happy," in which Dorothy Dorr and Edmund Breese are to be featured. The play will have its New York premier soon.

Zelda Sears will appear at Keith & Proctor's Fifth Avenue Theatre next week in a new play by Edgar Allan Woolf, called "The Wardrobe Woman." Associated with her will be Beatrice Belmont, Margaret Armstrong, Earl Metcalfe, and Walter Young.

Lewis Waller has decided to postpone his special Sunday night invitation performance of "Monsieur Beaucaire" at Daly's Theatre from next Sunday until a week later, March 31.

Howard and Howard, a vaudeville team known as "The Messenger Boy and the Drummer," have been added to the programme at the Winter Garden, and will appear between "Whirl of Society" and "The Captive."

SOCIAL NOTES.

Mrs. Taft and Miss Taft arrived here yesterday from Washington for a visit of several days. They expect to attend the Japanese flower and garden exhibition at the Hotel Astor to-day, and will also do some shopping. They plan to return to the White House on Friday.

Mrs. George Seymour Hastings of 28 East Forty-ninth Street is now residing at 449 Park Avenue.

Mrs. Jere Maupin (Miss Margaret Mackay) is visiting her father, Archibald K. Mackay of Lenox, at the Hotel Gotham.

Mr. and Mrs. Sherwood Aldrich have leased the Red Spring (L. I.) estate of Mrs. Arthur Gibb. Mrs. Gibb will spend the Summer in Europe.

Among those sailing on the Lusitania to-morrow for Europe are Mr. and Mrs. Francis M. Weld, John G. Neeser, and Moncure Robinson.

W. Burling Cocks of Locust Valley, L. I., who has been at Melton Mowbray, England, for the hunting, has returned for the Spring season drag hunts with the Meadow Brook hounds.

Mrs. Alfred N. Strouse of 79 West Fiftieth Street is giving a bridge, followed by music, at her home to-morrow.

Baron Hengelmuller, the Austrian Ambassador, arrived here from Washington yesterday, and is at the St. Regis for a visit.

Mrs. Timothy Martin O'Connor gave a benefit bridge and musicale last evening at the studio of the Count and Countess Fabri, 15 East Thirty-eighth Street. The artists were Louise Hize, Salvatore Giardano, and Louis Trucchi.

Miss Eno will be at home on Mondays, March 25 and April 1 from four to seven at 56 East Fifty-seventh Street.

Miss Valerie Worthington, in addition to Miss Gertrude Carrington and Mrs. Archibald Douglas, will have Miss Lowry Gillett among her attendants.

McCall Lanham will give his annual recital on Thursday evening, March 28, at the Plaza. Bruno Huhn, Alexander Russell, Mrs. E. Edith Chapman-Gould, and others will assist.

Mr. and Mrs. Seton Porter have returned to town from a three weeks' stay at Palm Beach.

Mrs. Henry Lea gave an auction bridge yesterday at the St. Regis for thirty-two of her friends. The prizes were parasols.

Mrs. Lowry Gillett will give a luncheon on Friday, followed by bridge at her home, 14 West Sixty-ninth Street.

Sir John Hamilton of Quebec, who arrived at the Ritz Carlton yesterday, sails to-day for London on the Lusitania.

VIEW OF VANDERBILT HOME.

For Public at $2 at Charity Sale of Laces Made by Indians.

Widespread interest is being expressed over the exhibition and sale of lace made by the Sybil Carter Indian Mission and Lace Association, which is to be held on Thursday at the residence of Mrs. Vanderbilt, 2 West Fifty-eighth Street. The entire lower floor of the Vanderbilt house will be thrown open from 11 A. M. to 5 P. M., and the admission will be $2.

This is the first time that the Vanderbilt house, which is one of New York's finest residences and probably best known to the public of any private house on account of its beauty of architecture and conspicuous situation, facing as it does Fifth Avenue between Fifty-seventh and Fifty-eighth Streets, has ever been opened for an affair of this kind without restrictions.

Any one can enter the house to view and purchase the laces for the price of admission, and tickets are now being offered for sale at the leading hotels, including the Waldorf-Astoria, Ritz-Carlton, Plaza, and the St. Regis. They can also be obtained from Miss Amy Townsend, at 512 Fifth Avenue.

It is a customary event in London during the season for women of title to throw open their houses for charitable sales and bazaars, and hundreds take advantage of the occasion, not only to aid the cause of charity but to view the interior of the splendid homes. This is the first time that any New York woman of such social prominence of Mrs. Vanderbilt has volunteered to open her house unrestricted for a charitable affair, and the exhibition and sale promises to be most successful.

Well known society women and girls will preside over the lace tables, and an orchestra will play throughout the day. The most important exhibit will be held in the grand ballroom, which is one of the most magnificent in town.

The object of the sale is not only to raise money for the Indians but to interest outsiders in the association's work and to increase its membership. Among the Indian tribes who make lace for the association are the Sioux, Onondagas, Ojibways, Senecas, Oneidas, Hopis, and others.

MISS CLAFLIN'S WEDDING.

Daughter of Mr. and Mrs. John Claflin to Marry A. A. Low, Jr. April 20.

The wedding of Miss Elizabeth Stewart Claflin, daughter of Mr. and Mrs. John Claflin, of 15 North Washington Square, to Abbot Augustus Low, Jr., son of Mr. and Mrs. Abbot A. Low, of Brooklyn, and a nephew of Seth Low, former Mayor of New York, will take place on Saturday, April 20, in the Church of the Ascension. The invitations for the wedding will be issued shortly. The plans have not as yet been completed.

Miss Claflin made her début in society two years ago. Her sister, Miss Agnes Claflin, was a debutante this season. She has an older sister, Mrs. Gustavus T. Kirky, and a younger sister, Miss Mary Stewart Claflin.

Mr. Low was graduated from Yale last June, and was the stroke of the 'Varsity crew. His elder brother, George Cabot Ward Low, was married last November in Albany to Miss Dorothea Douglas, daughter of Curtis W. Douglas, and a niece of Gov. Dix. His engagement to Miss Claflin was announced in November.

Japanese Ambassador Guest.

The new Japanese Ambassador Vis Count Chinda and the Vis Countess were the guests of Mrs. Emma Thursby on Sunday afternoon at a reception given for them. Among the guests were Mr. and Mrs. Howard Mansfield, Gen. Porter, Miss Eliza R. Skidmore, Mrs. Theodore Shonts, Miss Shonts, Mr. and Mrs. Frederic Nathan, Mr. and Mrs. Ichinomuja, the Japanese Vice Consul and Mrs. Ota.

Miss Johnson to Wed A. W. Kelley.

Mrs. Charles Ernst Bayne, of 54 West Eleventh Street, has announced the engagement of her daughter, Miss Mildred Page Johnson, a debutante of last Winter, to Augustus W. Kelley, Jr., son of Mr. and Mrs. Augustus W. Kelley of this city. No date has been set for the wedding.

Knott-Sutphen Wedding on April 10.

Mr. and Mrs. John Schureman Sutphen of 311 West Seventy-second Street, have issued invitations for the wedding of their daughter, Miss Mary Tier Sutphen, to Lewis Atwood Knott, which is to take place at 4 o'clock on Wednesday afternoon, April 10, in Saint Ignatius' Church, Eighty-seventh Street and West End Avenue. A reception will follow at the home of the bride's parents. Mr. Knott is from Louisville, Ky. The couple's engagement was announced a year ago.

Exhibition of Sculpture by
William Ordway Partridge
March 18th to 30th
Theodore B. Starr, Inc.
Fifth Avenue & 47th St.
New York

ORLENEFF APPEARS IN 'FORBIDDEN' PLAY

Police Were at Garrick, as Russian Actor Had Received Threatening Letters.

DRAMA BARRED IN RUSSIA

Star Greeted with Shouts of "Bravo!" as He Acts Title Role in "Czar Paul I."

Paul Orleneff and his Russian company made their first appearance in New York at the Garrick Theatre last night in the "forbidden" play "Czar Paul I.," an historical drama in five acts, by Dmitri Mereshkovsky. The play was made from a novel by the same author, and both the drama and the book cannot be introduced into Russia. It is said that the Russian Government has even atempted to prevent the production of the play in all the European countries.

The story deals with an intrigue to get rid of the tyrannical Czar Paul and to bring to the throne the Grand Duke Alexander, the Czar's eldest son, a rather weak and sentimental youth. The play begins with a parade of the palace guard, directed by the Czar himself. In various ways he insults his officers and dishonors the soldiers and arouses the anger of the Count von de Palen, Military Governor of St. Petersburg. Von Palen sounds Alexander on a scheme to assassinate the Czar and is repulsed.

In the second act the Czar becomes suspicious of Alexander, who is a reader of Rousseau and Voltaire, and thus opens a way for von Palen's scheme. The Military Governor succeeds in arousing most of the officers against the Czar, and, finally, by persuading the Czar that his entire family is in a conspiracy, obtains a writ of banishment against them all. With this document he brings Alexander to the determination of permitting the murder of his father and his own acclamation. In the last act the conspirators break into the Czar's bedroom and, when he refuses to abdicate, strangle him. Von Palen announces that he has died of apoplexy and Alexander, fainting and unnerved, is acclaimed Emperor.

Orleneff had the role of the Czar and played the part with his fine appreciation of character and dramatic values. The role of von Palen was taken by Ivan P. Vronski, Grand Duke Alexander was played by Mattvei Liarov, the Countess Anna Tagarin, the Czar's favorite, by Lina Koroleva, the Grand Duchess Elizabeth by Anna Krukova, and the Czarina by Ludmilla Liarova. The acting of the whole company seemed to be of a high standard, as far as could be judged by listening to an unintelligible language. The staging was very good.

An extra interest attached to the performance last night by the presence of an unusual number of uniformed policemen and detectives. Inspector Lehey with four of his men, Capt. McElroy of the West Thirtieth Street station with three men, two men from the Detective Bureau, and six detectives of the United States Post Office force were present in anticipation of trouble.

According to the police, Orleneff had been threatened with bodily harm if he produced "Czar Paul I.," and protection had been asked. Besides, two letters, written in Russia, had been received at the theatre and when translated were found to contain threats of the same sort. The letters were turned over to the Post Office authorities and six men were detailed to watch for the writers. However, nothing happened in the way of a disturbance. There was much applause and many shouts of "bravo," but nothing was required of the policemen.

Mrs. Lorillard's Funeral.

Special to The New York Times.

WASHINGTON, March 18.—Funeral services were held at Oak Hill Chapel to-day for Mrs. Beeckman Lorillard, who committed suicide at the Holland House, New York, on Saturday. The Rev. William T. Snyder of the Church of the Incarnation, officiated in the presence of a small number of relatives, including Mr. Lorillard and his brother, Louis L. Lorillard.

Dr. Henry Wilson Spangler.

PHILADELPHIA, Penn., March 18.—Dr. Henry Wilson Spangler, professor of mechanical engineering and for 20 years head of the Mechanical Engineering Department of the University of Pennsylvania, died to-day after an illness of several months. He was a retired officer of the United States Navy and was a consulting engineer of the United States Government. Dr. Spangler was the author of many papers and books pertaining to engineering. He was 54 years old.

AMORY S. CARHART DEAD.

Head of New York Commandery, Military Order of Foreign Wars.

Amory Sibley Carhart of Tuxedo Park, a son of the late Mary E. Rose and George Beavers Carhart, died yesterday at the home of his mother-in-law, Mrs. Marion Prentice Brookman of 5 East Seventieth Street. Mr. Carhart was born in this city and was educated in Hanover, Germany. He was commander of the Military Order of Foreign Wars of the United States and a member of the Society of Mayflower Descendants. He was also Lieutenant Governor of the Society of Colonial Wars, State of New York.

Mr. Carhart was a Director of the Union Trust Company of New York and of the People's Trust Company of Brooklyn, and he was a member of the Union, Knickerbocker, and Tuxedo Clubs. He is survived by Mrs. Carhart, who was Marion Brookman, the daughter of the late Henry D. Brookman, and by his son, Amory Sibley Carhart, Jr., and his daughter, Marion Renée Carhart.

Albert C. Goodwin.

Albert C. Goodwin, a member of the firm of George B. Goodwin & Brother, coal merchants, and well known as an exhibitor of prize dogs, died at his home, 1,070 Bushwick Avenue, Brooklyn, on Sunday. Mr. Goodwin's death was the second in his family within a few days. His brother, Henry G. Goodwin, an insurance broker, who lived at the same address, died there on Thursday last. Albert C. Goodwin was a large exhibitor of pointers at the dog shows in Madison Square Garden. He had kennels in Ridgewood and was a member of the Pointers Club of America, the New York Zoological Society and the Brooklyn Institute of Art and Sciences. Mr Goodwin was 45 years old.

Obituary Notes.

CHARLES LEARY GORHAM, a former resident of Noroton, Conn., died last Saturday at Los Angeles, Cal., after a long illness. Mr. Gorham was born in Noroton, but spent the greater part of his life in Hongkong, China, where he was engaged in the shipping business. Mr. Gorham is survived by his wife.

Dr. DAVID THOMAS BOWDEN of Paterson, N. J., died yesterday morning at his home. Dr. Bowden was surgeon in chief of the Paterson General Orthopedic Clinic. He belonged to the Passaic County Medical Society, the American Medical Association, and the New York Academy of Medicine. He leaves a wife, a son, and a daughter.

SAMUEL M. SCHOORMAKER, a jeweler of Paterson, N. J., died Sunday night at his home, 167 East Twenty-first Street. He was born in Paterson, and was a resident there all his life. He served twice on the Board of Aldermen of that city. Mr. Schoormaker was 62 years old.

SOUTHARD HOFFMAN, Clerk of the United States Circuit Court in San Francisco, died there last Saturday in his seventy-third year. Mr. Hoffman was a son of the late Judge Ogden Hoffman, who was a Federal Judge in San Francisco for thirty-seven years, having been appointed by President Lincoln to the District Bench of the Northern District of California. Both men were familiar figures in public life in San Francisco in the last decade.

FRANK BRADLEY MESICK, General Eastern Freight Agent of the Chicago, Rock Island and Pacific Railroad until a year ago, when nervous trouble caused him to retire, died yesterday in his home, 320 Rugby Road, Flatbush. He was 58 years old. Mr. Mesick had been in the employ of the railroad for forty years, holding his last post for thirty of them. He leaves a wife and one son.

THERON B. HILL, for forty years yardmaster of the Lehigh Valley Railroad in Ithaca, N. Y., dropped dead yesterday from heart disease. Mr. Hill was 62 years old. The fatal attack probably was brought on by excitement. Mr. Hill had run across the yard and ordered a freight train pulled out of the way of an incoming passenger train, when he fell dead.

CHARLES RITCHIE, a builder, died at his home, 106 Union Avenue, Brooklyn, on Sunday. He was born in Brooklyn fifty-six years ago, and was a member of St. Albans Lodge, F. and A. M. He is survived by his wife and two sons.

FRANKLIN J. FIRTH, former President of the Erie & Western Transportation Company, and well known among transportation interests on the Great Lakes, died at his home in Philadelphia yesterday. He had been ill for a long time. Mr. Firth was 70 years old.

WILLIAM E. MEISSNER, 63 years old, died yesterday at his residence, Boulevard and Seaside Avenue, Rockaway Beach. He leaves a widow and one daughter. Mr. Meissner was born in Prussia. For the last thirty years he has been connected prominently with the hotel and amusement business of Rockaway Beach and did much to build up that resort. He was a member of the Board of Trade and conducted one of the largest hotels at the Beach.

Senator WILLIAM ROSS of Halifax, Nova Scotia, died on Sunday at his home there. He was 87 years old and one of the promoters of Canadian confederation.

WILLIAM L. HALL, Jr., twenty-three years old, died on Sunday at the home of his father, William L. Hall, 164 West Seventieth Street, of heart disease.

CHARLES F. MASTERSON, a traveling salesman whose home was at 586 Seventy-fifth Street, Brooklyn, died suddenly on Friday at the Continental Hotel in Philadelphia. Mr. Masterson was born in 1865 and was connected with the Democratic organization of the Ninth Assembly District of Kings County. Three sons and a daughter survive him.

THOMAS DAILEY MURRAY, steward of the Hotel Stafford for many years, died on Sunday at his home, 80 West 103d Street. He was the son of David Murray, at one time prominent in Democratic politics in this city.

WILLIAM WILKES, an Englishman who came to this country when a young man and fought through the civil war, died on Sunday at his home in Tompkinsville, S. I. He was born in London in 1832. After the war he became agent in Staten Island for all the New York newspapers, and retired ten years ago. He is survived by six children, ten grandchildren, and two great-grandchildren.

JOHN M. SMITH, for thirty-five years a dealer in cotton waste at Peck Slip and for the last eleven years employed in the Customs House, died on Sunday at his home in Brooklyn. He was born in England.

FREDERICK WILLIAM ULRICHS, secretary of the Otto Goetze Company, died on Saturday at his home, 221 Congress Street, Brooklyn. Mr. Ulrichs was born at New Dorp, S. I., thirty-eight years ago. He was a member of the Germania Club and formerly Commodore of the Tappan Zee Yacht Club.

JOHN MOORE, a retired building contractor of Syracuse, N. Y., and a pioneer of Onondaga County, died at his home on Sunday. He was 72 years old, and had lived in Syracuse for sixty-five years. He was identified with many enterprises in that city, and had erected buildings for the United States Government at Baltimore, Denver, and West Point. He is survived by his wife, two sons, and three daughters.

BURTON M. BALCH, Principal of Public School 58 in Brooklyn, died on Saturday at Aiken, S. C., after a long illness. Before becoming a Principal in the public schools he had taught mathematics in the Polytechnic Institute.

Dr. WILLIAM VINCENT DEE of 290 Bridge Street, Brooklyn, died yesterday at his home. Dr. Dee was born in Yonkers, and was a graduate of New York University. The cause of his death was heart disease.

Mrs. HATTIE ROSE, the wife of George W. Rose of Westhampton, L. I., died at her home on Sunday. Mrs. Rose was 42 years old and a native of Whitestone, L. I. Her husband and two sons survive her.

JAMES FUREY of 340 Forty-sixth Street, Brooklyn, who had lived for forty years in South Brooklyn, died on Saturday. He was born in Ireland sixty-eight years ago, and for many years had been engaged in the transfer business in Manhattan.

FRANCIS HENDRICKS, a manufacturer of Belleville, N. J., with a home in this city at 10 East Forty-fourth Street, died on Sunday in his seventy-fifth year. He was a member of the firm of Hendricks Brothers of Belleville. He took a keen interest in New Jersey affairs and was one of the opposers of the plan to unite Belleville to Newark. In school elections he was prominent, and on occasions had put up tickets of his own which were successful. He was unmarried and lived with his sister. Harmon Hendricks, another member of the firm, is his brother.

Mrs. ELLA DUNLEVY MILBANK, the wife of Joseph Milbank, a lawyer of 30 Wall Street, died on Sunday in the Presbyterian Hospital. She had been ill three weeks of pneumonia. Mrs. Milbank was President of the Ladies Christian Union of the Madison Avenue Baptist Church. She had lived for some time in Greenwich, Conn., and her New York home was at 27 East Thirty-ninth Street. She is survived by her husband and two sons, Dunlevy and Jeremiah Milbank.

Mrs. HELEN ROWE SUMNER, a teacher of domestic science for many years in the settlements and missions of this city, and the widow of Dr. Charles Sumner of Rochester, died on Sunday in Seney Hospital in Brooklyn. Mrs. Sumner was born in Rochester fifty-nine years ago, and was the daughter of Col. Van Rensselaer Rowe. She taught for fourteen years in the High School at Orange, N. J., before coming to New York.

Swift & Company's Sales of Fresh Beef in New York City for the week ending Saturday, Mar. 16, averaged 10.09 cents per pound. —Adv.

Public Sales of
Art and Literary Collections
at the
Anderson Galleries
Madison Avenue at Fortieth Street.

THIS TUESDAY AFTERNOON and Evening, Wednesday Afternoon and Evening and Thursday Afternoon, March 19-21, at 2:30 and 8:15 o'clock, Chinese Porcelains, Japanese Pottery, Oriental Rugs, Prints and European Objects of Art, the Collection of Mrs. Otto Fukushima, of New York. Special divisions of Decorated Chinese Porcelains, Blue-and-White, and Single Color of high quality. Many well-identified specimens of the Rarest Porcelains of harmonious decorations and unusual type.

FRIDAY EVENING, March 22d, at 8:15. A Remarkable Collection of Modern Etchings, Engravings, and Mezzotints printed in Colors, chiefly the property of Edward G. O'Rielly of the Hotel Netherland. Edwards, Fitton, Haig, Sadler, Whistler and others.

The Robert Hoe Library

THE EXHIBITION of the Hoe Library is now open to all intending buyers and will continue until the Sale in twenty sessions, beginnin April 15th. The Illustrated Catalogue of 471 pages, embracing 3,412 lots, issued in two volumes at $1.50, including the Priced List to be published later. Orders for the complete catalogue of the Hoe Library (four parts of two volumes each) will be received at $5, including the Priced Lists, which are issued separately at 50 cents each.

The Anderson Auction Company
NEW YORK.

101
Jewels of Distinction
Our staff of designers and artist-craftsmen are perpetually engaged in vitalizing motives suggested by the immortal art periods of the past. Our aim and practice is to evolve masterpieces, however small the figure.
DREICER & Co
560 FIFTH AVENUE NEW YORK

Crouch & Fitzgerald

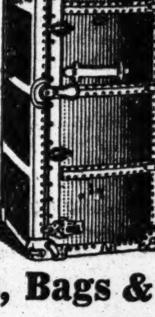

Wardrobe Trunks
For Ladies and Gentlemen
Trunks, Bags & Cases
Lightweight—Durable
154 Fifth Avenue N. W. Corner 20th Street
177 Broadway Above Cortlandt Street
723 Sixth Avenue Below 42d Street
Commercial Trunks.

$500,000 Needed to Help Cancer Patients

We have reached a crisis in our work. With money we can purchase an addition to our present well-equipped plant that would give us double our present capacity.

This Hospital is supported by voluntary contributions, and all of its 100 beds are occupied. Will you not help us to receive the scores of sufferers who come to us for treatment, and for whom we have no room?

The recent purchase and installation of the most advanced apparatus for the treatment and relief of cancer have brought a flood of cases to us demanding care.

NEW YORK SKIN AND CANCER HOSPITAL,
2d Ave., Cor. 19th St.,
New York City.

J. CLEVELAND CADY, President.
J. EDWARDS WYCKOFF, V-Pres.
W. R. SHEFFIELD, Secretary.
ALFRED R. KIMBALL, Treasurer.

EASTER
A most attractive assortment of Easter Cards, Easter Novelties, Leather Goods, etc.
BRENTANO'S
BOOKSELLERS TO THE WORLD
5th Ave. and 27th St., New York
BOOK GIFTS
A selection of Books suitable for Easter Gifts; also Bibles, Prayer Books and Hymnals, in Special Bindings.

EASTER
CARDS
A large display, including many new ideas; also Books and Color Prints, suitable for Easter remembrances.
Ask to see the new Mary Low Easter Letters.
E. P. DUTTON & CO.
31 West 23rd Street, N. Y.

Marriage and death notices intended for insertion in The New York Times may be telephoned to 1000 Bryant.

Born.

COFFIN.—To Mr. and Mrs William Coffin, March 17, a daughter.

KINNEY.—March 13, Danbury, Conn., to Mr. and Mrs. J. E. Kinney, a son.

LATHROP.—March 16.—Danbury, Conn., to Mr. and Mrs. E. S. Lathrop, a daughter.

Engaged.

ADAMS—VOIGT.—Announcement is made of the engagement of Miss Harriet S. Adams of New York and Mr. Ernest R. Voigt of New York. Mr. Voigt was graduated from Princeton in 1908.

Married.

SQUIRE—GODWARD.—Mr. and Mrs. G. E. Godward announce the marriage of their daughter Alice Mildred to Mr. Reginald H. Squire, March eighteenth, Rev. Joseph D. Peters officiating.

New Jersey.

KLOTZ—SMITH.—March 14, Hackettstown, Matilda H. Smith to Howard Klotz.

STOCKLE—RIKER.—March 14, Rutherford, Edith Riker to Frederick A. Stockle.

Died.

ALLEN.—In Providence, the 17th inst., Mary A., wife of William F. Allen.

BAMBERGER.—On Sunday, March 17, 1912, suddenly at the Ansonia, Abram E. Bamberger, aged 58 years. Funeral services from the Chapel of Salem Fields Cemetery (Cypress Hills) Tuesday morning, March 19, at 10:30 o'clock.

BARTOW.—At her residence, Fitchburg, Mass., on Monday, March 18, 1912, Sarah Trowbridge, widow of Samuel Blackwell Bartow, in the 82d year of her age. Notice of funeral hereafter.

BRUSH.—At New York City, Saturday, March 16, 1912, Julia E., daughter of the late Joseph and Sarah A. Brush of Cos Cob, Conn. Funeral at the residence of the late Col. Thomas A. Mead (The Old Homestead) on Wednesday, March 20, 1912, at 3 P. M.

CARHART.—On Monday morning, March 18, at 5 East 70th St., Amory Sibley Carhart, son of the late George B. and Mary E. Carhart. Funeral from St. Bartholomew's Church, Madison Av. and 44th St., Thursday morning at 10 o'clock. Kindly omit flowers.

CARHART.—N. Y. Commandery, Military Order of Foreign Wars of the U. S. New York City, March 18, 1912. It is with deep regret that the Vice Commander announces the death of Amory S. Carhart, Commander, on Monday, March 18, 1912. Companions are requested to attend the funeral services at St. Bartholomew's Church, Madison Av. and 44th St., on Thursday morning, March 21, at 10 o'clock.
WILLIAM GRAVES BATES, Vice Commander.
DAVID BANKS, Secretary.

CARHART.—The Society of Mayflower Descendants, in the State of New York, announce with deep regret the death of Amory Sibley Carhart, one of their most esteemed members. The members are requested to attend the funeral at St. Bartholomew's Church, on Thursday morning, at 10 o'clock.
FREDERICK C. SEABURY, Governor.
CHANDLER SMITH, Secretary.

CARHART.—Society of Colonial Wars in the State of New York.—Office of the Secretary, Room 62, 45 William St., New York.—The members of this society are requested to attend the funeral services of Amory Sibley Carhart, Esq., Second Lieutenant Governor of the Society, at St. Bartholomew's Church, Madison Av. and 44th St., New York City, on Thursday morning, March 21, 1912, at 10 o'clock. WILLIAM CARY SANGER, Governor.
FREDERICK DWIGHT, Secretary.

CARY.—On Sunday, March 17, 1912, at her residence, 194 Clinton St., Brooklyn, Margaret Jane, wife of Charles W. Cary. Funeral services on Tuesday, March 19, at 2 o'clock P. M., at the residence of her daughter, 85 Remsen St., Brooklyn.

CORSE.—Suddenly, on Sunday, March 17, 1912, Amelia A. Corse. Funeral services will be held at her late residence, Hotel Beresford, 1 West 81st St., on Wednesday, March 20, 1912, at 2 o'clock.

CRUIKSHANK.—On Sunday, March 17, 1912, Jessie Leslie, eldest daughter of the late William L. and Elizabeth R. Cruikshank. Funeral services will be held at Trinity Presbyterian Church, South Orange, Wednesday, March 20, upon the arrival of the Lackawanna train leaving Hoboken at 3:15 P. M. Burial private.

DAVENPORT.—On Saturday, March 16, 1912, Sarah H. Davenport, aged 68. Funeral from her late residence, 222 Park Place, Brooklyn, on Tuesday, March 19, 1912, at 2 P. M.

DEE.—Suddenly, on Monday, March 18, 1912, at his residence, 290 Bridge Street, Brooklyn, William V. Dee, M. D. Notice of funeral later. Richfield (N. Y.) papers please copy.

DE BOST.—Margaret Ann, widow of Charles Schuyler De Bost, in the 79th year of her age, Sunday, March 17. Funeral private.

EYRE.—At Jersey City, Sunday, March 17, 1912, Alfred D. Eyre, aged 63 years. Relatives and friends are respectfully invited to attend the funeral services from Waverly Congregational Church, Booream Av., near Palisade Av., Wednesday, March 20, at 8 P. M.

FIRTH.—On Thursday, March 14, at his home, Delhi, N. Y., Louis Whitney Firth, beloved husband of Ida Pettingill Firth. Interment at Delhi.

FISHER.—At Newark, N. J., on Monday, March 18, 1912, Nathaniel P., husband of Carrie W. Fisher, in his 62d year. Funeral services from his home, 161 North 9th St., Tuesday evening, March 19, at 8:30 o'clock. Interment at Nyack, N. Y., on Wednesday.

GILDEMEISTER.—Sunday, March 17, 1912, Elizabeth C., daughter of the late August Gildemeister. Funeral services at her late residence, 563 Monroe St., Brooklyn, Wednesday, March 20, at 2 P. M.

GORHAM.—At Los Angeles, Cal., on Saturday, March 16, 1912, Charles Leary Gorham of Hongkong, China, and Noroton, Conn.

HADDEN.—Suddenly, on March 16, 1912, Alexander Hadden, M. D., in the 73th year of his age. Funeral services will be held from his late residence, 155 East 51st St., on Tuesday evening, March 19, 1912, at 8 o'clock.

HENDRICKS.—Suddenly, on Sunday, March 17, Francis Hendricks, son of the late Uriah and Fanny Hendricks. Funeral from his late residence, 10 East 44th St., Tuesday, March 19, at 10 A. M.

HOFFMAN.—On Saturday, March 16, at San Francisco, Cal., in the 73d year of his age, Southard Hoffman, son of the late Ogden Hoffman of New York.

KITCHELL.—On March 17, at his late residence, Boonton, N. J., Joseph H. Kitchell. Funeral services Wednesday, the 20th, at 1 o'clock. Carriages will meet train leaving 23d St., or Christopher for Boonton at 10:15. Interment private.

KNAUFFT.—At South Orange, N. J., on Sunday, March 17, Eliza C. T. Knaufft, widow of Frederick F. Knaufft, in her 81st year. Funeral private. Kindly omit flowers.

LYON.—At Katonah, N. Y., Monday, March 18, 1912, Ella Calkins, wife of Charles H. Lyon. Funeral will be held at her late residence, Katonah, N. Y., on Wednesday, March 20, at 2:30 P. M. Carriages will be in waiting at Katonah on arrival of train leaving Grand Central Station at 12:49 P. M.

MESICK.—On Monday morning, March 18, 1912, at his late residence, 220 Rugby Road, Flatbush, N. Y., Frank Bradley Mesick, husband of M. Adelaide Mesick. Services will be held at Saint Mark's M. E. Church, Ocean Avenue and Beverly Road, Flatbush, on Thursday, March 21, at 1 o'clock. Take Brighton Beach elevated line at Brooklyn Bridge to Beverly Road station. Interment private.

MILBANK.—On Sunday afternoon, March 17, 1912, at the Presbyterian Hospital, of pneumonia, Ella Dunlevy, beloved wife of Joseph Milbank, in the 59th year of her age. Funeral services will be held at the Madison Avenue Baptist Church, Madison Av. and 31st St., on Wednesday, March 20, at 10 A. M. Interment private. Kindly omit flowers.

MILBANK.—Managers and members of the Ladies' Christian Union are requested to attend the funeral of their beloved President, Mrs. Joseph Milbank, at the Madison Avenue Baptist Church, corner 31st St., on Wednesday, March 20, at 10 A. M.
Mrs. LOUIS H. BURR, Vice President.
Mrs. HENRY BOWERS, Rec. Sec'y.

MOORE.—At his residence, 710 West Genesee St., Syracuse, N. Y., Sunday, March 17, John Moore, father of Mrs. Joseph A. Flynn of New York City, in his seventy-second year. Funeral services Wednesday, March 20, 9 o'clock A. M.

MOORE.—Suddenly, at Lakewood, N. J., on Sunday, March 17, 1912, Francis C. Moore. Funeral service at Grace Church, Broadway and 10th St., New York, Wednesday, March 20, at 10:30 A. M. Interment private. Kindly omit flowers.

MORISON.—On Monday, March 18, Clara Bradford, beloved wife of Binnie Morison, at Montclair, N. J.

PERTAIN.—Suddenly, on Sunday, March 17, 1912, Major Nicholas Pertain, in his 66th year. Funeral service at Rutgers Presbyterian Church, Broadway and 73d St., Wednesday, the 20th inst., at half past one o'clock. Interment private.

POSTLEY.—At Far Rockaway, L. I., Sunday, March 17, Sarah M. Postley, wife of Thomas S. Postley. Funeral services from her late residence on Wednesday at 2:30 P. M.

ROSENBERG.—On March 18, at her residence, 62 East 83d St., Jennie Mendel, beloved wife of Peretz Rosenberg and daughter of the late S. Philip Mendel. Funeral private and at convenience of family.

SEARING.—Suddenly, March 18, 1912, at Tallahassee, Fla., Charles A. Searing. Notice of funeral hereafter.

Died.

SMITH.—Mrs. S. S. Smith, Monday afternoon. Funeral from her residence, Kingston, N. Y., Wednesday, 2:30 P. M. Philadelphia and Stamford, Conn., papers please copy.

STADLER.—On March 17, after a brief illness, Beatrice Antonia, daughter of Aaron M. and Sarah M. Stadler, in her 24th year. Services at 701 West 178th St., Wednesday, 20th inst., at 8:45 A. M. Cincinnati papers please copy.

STICKLE.—At Rockaway, N. J., March 16, Byron King Stickle, aged 62. Funeral services at his late residence, Rockaway, 3 P. M. Wednesday, March 20.

ULRICHS.—On Saturday, March 16, F. William, son of Marie and the late Frederick Ulrichs, in his 38th year, at his late residence, 221 Congress St., Brooklyn, after a brief illness. Funeral private. Kindly omit flowers.

WILKES.—On March 17, 1912, William Wilkes, in his eightieth year, at his residence, No. 17 Washington St., Tompkinsville, S. I. Funeral services at his late home, Wednesday afternoon, at 2 o'clock. Interment Moravian Cemetery, New Dorp, S. I. Masonic services at grave, 3 P. M. Relatives and friends are invited.

ZIMMERMAN.—Frederick Zimmerman. "THE FUNERAL CHURCH," 241 West 23d St., (Campbell Bldg.,) Wednesday evening at 8 o'clock.

BOYLAN.—William J., 251 1st Av., March 17. Funeral to-morrow.

CAHILL.—Robert, 600 East 17th St., March 16. Funeral to-morrow, 2:30 P. M.

CORBETT.—Victor, 41 Morton St., March 16.

GRIFFIN.—Joseph A. 352 East 139th St., March 17. Funeral to-morrow, 9:30 A. M.

HALL.—W. L., Jr., 114 West 70th St., March 17. Funeral notice later.

HAUG.—Barbara, 139 Alexander Av., Bronx, March 17, aged 68. Funeral service to-morrow, 2 P. M.

HENDERSON.—Raymond T., 59 West 130th St., March 17. Funeral private.

HESSELBACH.—Louis M., 111 East 31st St., March 16, aged 27. Funeral service to-day.

HOLSTEN.—George, 4,823 3d Av., March 16.

KIRSCHMANN.—Gustav, Great Hills, S. I., March 17.

LITTLE.—Mary, 769 2d Av., March 17, aged 42. Funeral to-day, 2 P. M.

LYNCH.—Robert S., 342 West 16th St., March 17, aged 17. Funeral to-morrow, 10 A. M.

LYNCH.—Thomas, Jr., 401 West 24th St., March 17. Funeral to-morrow, 10 A. M.

McCARTHY.—Dennis, 1,647 Bathgate Av., Bronx, March 17. Funeral to-day, 9:30 A. M.

McCAULEY.—James, 463 West 19th St., March 17. Funeral to-day, 9:30 A. M.

MULLER.—John, 66 New St., March 17, aged 61. Funeral to-morrow, 2 P. M.

MURRAY.—Thomas B., 80 West 103d St., March 17. Funeral to-morrow, 10 A. M.

RING.—Joseph M., March 17, aged 33. Funeral 1,705 2d Av. to-day, 8 A. M.

SCHWAB.—Karl, 2,364 2d Av., March 17, aged 53. Funeral to-day, 2 P. M.

SOEHL.—John, 696 Courtlandt Av., Bronx, March 17, aged 67. Funeral to-morrow.

SOELTNER.—Andrew, Bellevue Hospital, March 17, aged 43. Funeral notice later.

THALBERG.—Rosa, 149 East 97th St., March 16. Funeral to-day, 10 A. M.

VAN BUREN.—Howard F., 1,144 Franklin Av., March 17, aged 62.

Brooklyn.

AVERILL.—Mary, 355 53d St., March 16. Funeral to-day, 9:30 A. M.

CAMPBELL.—Joseph T., 745 Wythe Av., March 16, aged 30.

COLLINS.—Mary B., 135 Westminster Road, March 18. Funeral to-morrow, 10 A. M.

CROOKS.—Mrs. Joseph, 322 Putnam Av., March 18. Funeral notice later.

DUFFY.—Mary A., 599 Vanderbilt Av., March 18. Funeral March 21, 2 P. M.

FROST.—Sarah B., 108 Lefferts Place, March 17. Funeral to-day, 10 A. M.

GALLIGAN.—Patrick, 13 Hoyt St., March 17. Funeral to-morrow, 9 A. M.

GOODWIN.—Albert C., 1,070 Bushwick Av., March 17, aged 45. Funeral to-day, 2 P. M.

HUGHES.—Ellen C., 1,408 Rockaway Av., March 17, aged 68. Funeral to-day, 2 P. M.

JONIETES.—Rose, 428 Warren St., March 16, aged 65.

KIEFER.—Franz, 405 Atlantic Av., March 16.

KIERNAN.—Nicholas, 1,694 Fulton St., March 18. Funeral to-day, 2 P. M.

LAEMMEL.—Jennie, 359 45th St., March 17, aged 58. Funeral to-day, 2 P. M.

LONG.—Edward F., 287 Van Brunt St., March 18. Funeral to-morrow, 2 P. M.

MILLER.—Tides, 774 Park Av., March 16, aged 65. Funeral to-morrow, 9:30 A. M.

O'DONNELL.—Bryan, 977 Lafayette Av., March 16. Funeral to-day, 9:30 A. M.

O'DONNELL.—Marie, 342 Bergen St., March 18. Funeral to-morrow.

OTTO.—Adolph, 2,125 Cropsey Av., Bensonhurst, March 16, aged 66. Funeral to-day.

PATTERSON.—Margaret E., 130 State St., March 16. Funeral to-day, 8:50 A. M.

RITCHIE.—Charles, 106 Union Av., March 16, aged 56.

SCHIEF.—Joseph, 320 Eldert St., March 17, aged 48. Funeral to-day, 2 P. M.

SCHLINGMAN.—Josephine, 166 Clarkson Av., March 17, aged 37. Funeral to-day, 2 P. M.

SHECKELTON.—James M., 2,632 East 27th St., March 16, aged 50.

SIEMON.—Margaret J., 48 Hart St., March 18. Funeral service to-morrow.

SMITH.—John M., 308 Stratford Road, March 17. Funeral service to-day.

SMITH.—Patrick, 101 Diamond St., March 16. Funeral to-day.

SNOW.—Edwin M., 239 Putnam Av., March 17.

WALSH.—Anthony, 37 Ross St., March 16. Funeral to-day.

WEBER.—Catharine, 1,915 Ralph St., March 16, aged 73. Funeral to-day, 2 P. M.

WILLIS.—George W., 158 Bergen St., March 16, aged 70.

WIRTH.—John R., 1,310 Putnam Av., March aged 81. Funeral to-morrow, 2 P. M.

Long Island.

BROWNE.—Adelia M., 217 East Av., Long Island City, March 17. Funeral to-morrow.

CARPENTER.—George A., Sea Cliff, March 17, aged 53. Funeral to-morrow, 2 P. M.

FARRINGTON.—Alvin H., Lynbrook, March 17. Funeral private.

SHAKESPEARE.—Benjamin, Southampton, March 17, aged 72. Funeral to-day, 2:30 P. M.

Connecticut.

BENSON.—Soew, Bridgeport, March 16, aged 35.

CASSIDY.—Terrence, Danbury, March 15, aged 67.

DUNCAN.—Anna M., Wolfpits, March 16, aged 61.

LOCKHART.—Oliver H., Greenwich, March 17, aged 60. Funeral to-day, 2 P. M.

McCABE.—Peter, Hartford, March 17. Funeral to-day, 9 A. M.

MARTYN.—Mary S., Hartford, March 17. Funeral to-day.

MORTON.—Augustus J., Bridgeport, March 15, aged 64.

MORRISEY.—Helen T., 35 Lines St., New Haven, March 16.

PENFIELD.—William B., New Haven, March 15, aged 73.

RIDER.—William J., Danbury, March 15, aged 85. Funeral to-day, 2 P. M.

SELLECK.—Edward B., Danbury, March 15.

New Jersey.

BARTHOLF.—George J., Crystal Lake, March 15, aged 49.

BECHTLE.—Peter, Newark, March 18. Funeral to-morrow, 8 A. M.

BELL.—Philipina, Newark, March 18, aged 63. Funeral March 21, 2 P. M.

BLAKE.—James, 142 James St., Newark, March 16.

BLON.—Henry, Newark, March 18, aged 74.

BRODERICK.—Patrick E., 182 Dwight St., Jersey City, March 18. Funeral to-morrow, 2 P. M.

CONDIT.—Eunice L., Orange, March 17. Funeral to-morrow.

CONERTY.—Eugene, 61 Beacon Av., Jersey City, March 17.

CONLEY.—James, Jersey City, March 16. Funeral to-day, 9 A. M.

DOYLE.—Mary V., 23 Reade St., Newark, March 18.

HAMPSON.—Elizabeth, Paterson, March 16, aged 84.

HANLEY.—Thomas, Jersey City, March 16. Funeral private.

HELING.—Emile, Belleville, March 16, aged 33. Funeral to-day, 2 P. M.

HUTH.—Anton, Westfield, March 17, aged 93. Funeral to-morrow, 2:30 P. M.

JOHNSTON.—William, Jersey City, March 17. Funeral notice later.

McLINDEN.—Bridget, Jersey City, March 17, aged 72. Funeral to-morrow.

MADDEN.—John J., 59 Brunswick St., Jersey City, March 17. Funeral to-morrow.

MARRIOTT.—James H., Newark, March 17. Funeral to-morrow.

MASON.—Recena, Paterson, March 15.

MORRISON.—Harold L., 26 Earl St., Newark, March 17, aged 2.

MURRAY.—Peter S., 87 Lincoln Av., Newark, March 7, aged 30.

ROLANDO.—Aldo G., Haledon, March 15, aged 2.

SCHEEL.—Maria, Newark, March 16, aged 58. Funeral to-day, 2 P. M.

New York State.

BOYD.—William J., Poughkeepsie, March 15, aged 84.

FOSMIRE.—William C., Newburg, March 15, aged 3 months. Funeral private.

MONELL.—George F., Poughkeepsie, March 15, aged 88.

MULVEY.—John, Newburg, March 15.

NEWHAM.—Thomas B., Mountaindale, March 17, aged 27.

PELLS.—Mary W., Poughkeepsie, March 15, aged 82.

ULBRANDT.—Emmet, 8 Hoffman St., Poughkeepsie, March 15.

In Memoriam.

McCUNE.—Patrick, mass Sacred Heart Church, Vailsburg, N. J., to-day, 9 A. M.

MULDOON.—Ellen, mass St. James's Church, Newark, N. J., to-day, 8 A. M.

UNDERTAKERS.
FRANK E. CAMPBELL, 241-243 West 23d. Chapels, Ambulance Service. Tel. 1324 Chelsea
John W. Lyon Oldest Established. Economical. 69 E. 125th St. Phone 1333 Harlem.
CEMETERIES.
THE WOODLAWN CEMETERY
233d St. By Harlem Train and by Trolley. Office, 20 East 23d St., N. Y.

KISSEL GOT $100,000 OF SUGAR TRUST LOAN

That Was His Commission from Segal, and He Paid Himself $610,606.66 More.

WISE SURPRISES DEFENSE

Calls One of the Trust's Lawyers as His Witness to Identify the Letters of "Cousin David."

For an hour or more yesterday afternoon United States District Attorney Wise, in the trial before Judge Hand in the Federal District Court of John E. Parsons, Washington B. Thomas, and other Directors of the American Sugar Refining Company, went over the relations of Adolph Segal and Gustav E. Kissel to show that Kissel, in making the loan of $1,250,000 which caused the closing of the Philadelphia refinery, was acting directly as the agent of the Sugar Trust. Mr. Wise had Walter D. Robinson, Kissel's business secretary at the end of 1903, on the stand, and he clinched his points by the production of notes and checks which had accompanied the transaction.

The Government is contending that Kissel got Segal into his net by means of money advances so that he could only extricate himself by accepting the large loan from the American Sugar Refining Company. Judge Hand refused to listen to the objections of De Lancey Nicoll that the trial had nothing to do with the private affairs of Segal and Kissel. The Government also hopes to be able to get in to-day the "Cousin David" letters written from David Stetson to his cousin, Washington B. Thomas, President of the American company, reporting to him every step taken in the construction of the Philadelphia refinery. In its effort to do so yesterday, it called to the stand T. S. Fuller of counsel for the defense, but Judge Hand had not been persuaded that the letters were admissible when the court rose.

George M. Newhall, President of the Newhall Engineering Company, was recalled yesterday morning. On Friday Mr. Wise had shown by him what a very superior kind of establishment the Philadelphia refinery was. Yesterday Mr. Nicoll sought to bring out that Segal made a regular practice of building refineries and then inducing the Sugar Trust to buy them up. Thus it appeared that at the time of the $1,250,000 loan he was completing plans for the Knickerbocker Sugar Refinery on the Hudson, opposite Grant's Tomb. Several years before he had been interested in a refinery at Camden, N. J., which he sold to the American company, and he had a scheme for a fourth refinery, the Metropolitan, on the New Jersey side of the Hudson, opposite Forty-second Street.

Wise Surprises the Defense.

To offset this representation of Segal's activities Mr. Wise tried to introduce a letter from the late H. O. Havemeyer to George H. Frazier, one of the defendants, which, it was asserted, would show that it was the American company and not Segal who was holding its rival up. On the objection raised by the defense the court deferred decision.

John A. McCarthy of the Real Estate Trust Company of Philadelphia, Frederick Sylvester, a real estate operator of Philadelphia, and Samuel M. Freeman of Germantown, Penn., an auctioneer, followed one another on the stand, their evidence tending to show that Segal's undertakings were really fine business propositions. Mr. Wise declared that by McCarthy he hoped to prove not only that the Philadelphia refinery was a fist class one, but that it was capable of producing an unusually large quantity of refined sugar at unusually small cost. Freeman, testifying as to the value of the Majestic apartment house, declared it was well able to carry a $1,000,000 mortgage.

Then came a surprise for the defense. Mr. Wise suddenly called T. S. Fuller, one of the defendant's counsel. Amid a shower of objections the District Attorney asked him to identify certain letters he read last July before the Hardwick Congressional Committee, then investigating the Sugar Trust.

By means of these letters Mr. Wise hopes to substantiate that part of his opening address in which he declared that the American Sugar Refining Company used the confidences of the club smoking room to ferret out all the business secrets of Segal. These are the "Cousin David" letters. Judge Hand refused to rule immediately on their admissibility.

After the luncheon recess Mr. Wise put in some important letters. The first was written on Jan. 16, 1902, by George H. Frazier of Philadelphia, to H. O. Havemeyer, and concerned among other things the efforts of the American company to obtain a rebate from the Pennsylvania Railroad. It read:

Thursday.
No. 2,134 Spruce Street.

Dear Mr. Havemeyer: I can't do anything now with the P. R. R. with regard to an allowance on trunk line sugar out of New York. Possibly if I had been in a position to act when I first took it up I might have succeeded.

They won't do better on the rate covering refined sugars shipped to Philadelphia from New York not destined to trunk line points. I tried to induce them to apply this latter rate to local markets also. They decline positively.

The refinery being built here is progressing. I feel quite sure that Adolph Segal is only the contractor in the operation. You will recall his name in connection with the Camden plant. There are four principal men involved in the undertaking. Their names I do not know positively, but I have hopes of shortly learning, and I have now some suspicions. One is the President of a bank of a city in a State not Pennsylvania. I think the place is Boston. I am on the trail, I think.

The stock is to be pooled, and the President of the Real Estate Trust Company here is to be the trustee. I will follow the matter further and report. Sincerely,
GEORGE H. FRAZIER.

Frazier wrote again to H. O. Havemeyer on Dec. 21, 1902. He inclosed a prospectus of the Pennsylvania Sugar Refining Company and said:

Brown Brothers & Co., Fourth and Chestnut Streets, Philadelphia.
Sunday.

Dear Mr. Havemeyer:
I thought this had been sent you, but I must have omitted it in a former letter.

It is a prospectus upon which the securities of the Pennsylvania Sugar Refining Company are being quietly offered. I don't know what your attitude is toward this possible competition, but if I can serve you in any way command me.

I know Frank Hipple very well, and Segal, the promoter, drops in my office from time to time, but he is an unsafe man to deal with in the matter.

If anything is to be done in the connection with the refinery, the condition of the money market makes the present time desirable. Otherwise it would be best to let them get started and perhaps they will sicken of the venture. Sincerely,
GEORGE H. FRAZIER.
To H. O. Havemeyer, Esq.

Havemeyer Calls for Kissel.

Mr. Wise then put in a letter written by H. O. Havemeyer to Kissel, which showed how closely the writer had kept watch on Segal and how accurately he was informed of his financial position. This was while the negotiations for the $1,250,000 loan were in progress. The letter read:

Dec. 9, 1903.

Dr. Mr. Kissel:
I was told yesterday that Segal, who built the Pennsylvania refinery, was in bad financial shape. Was he the party who wanted you to make a loan on the bonds of his company? My information is that the real-estate cost $160 M, was put to the company at $250 M, and this 1,250 M was expended in machinery, buildings, wharves, &c. This makes about $1,410 M, against which are 3 million bonds. I should be pleased to see you Monday at 117 Wall Street, at noon re this matter. Sincerely yours,
H. O. HAVEMEYER.
Gustav E. Kissel, Esq.

Another attempt of Mr. Wise to get in the "Cousin David" letters resulted in a prolonged wrangle, and for the time his efforts were foiled. Then Richard Y. Cook, a Philadelphia banker, was called to tell of an effort in the Summer of 1903 of the Pennsylvania Sugar Refining Company to borrow $750,000 to get working capital for the refinery. Mr. Cook had come to the conclusion that if twice that sum were borrowed, and if the majority of the stock had been placed in a voting trust, and the bondholders had been willing to forego their interest for eighteen months, and the raw sugar was made security for the loan, his bank could safely provide the working capital. However, the negotiations fell through.

Mr. Nicoll took occasion to point out that such a proposal as Mr. Cook had outlined was tantamount to the owners having to give up everything.

Then Walter D. Robinson took the stand and told how Segal first became involved with Kissel through the loan on the Majestic apartment house. Thomas B. Harned, Segal's lawyer, came to see Kissel on one occasion, and the witness heard a conversation between them in which Kissel said that of course Harned understood that if the Sugar Trust advanced the money his client needed they would insist on having the control of the Pennsylvania Sugar Refining Company.

Deal Approved by Parsons.

Then the witness told of the series of transactions between Kissel and Segal. The Majestic apartment house $250,000 mortgage was to fall due on Dec. 22, and it was extended to Jan. 4 for a bonus of $2,000. On Dec. 22, Segal gave his note to Kissel for $120,000, with $200,000 bonds of the Pennsylvania Sugar Refining Company as collateral. He received in return $115,000.

Mr. Nicoll here raised the objection that all the American Company knew about was its own loan of $1,250,000, and it was not in any way concerned with these other transactions of Kissel's.

The court overruled him, and Mr. Wise then put in this extract from the minutes of the Executive Committee of the American Company, dated Dec. 8, 1903:

The President was authorized to execute the contract with G. E. Kissel as approved by John E. Parsons.

Then Mr. Wise got in evidence the checks, notes, and receipts that figured in the making of the $1,250,000 loan. He also brought out that Kissel's commission on the negotiation of this transaction was $100,000, and that on Jan. 4, 1904, when it was completed, Kissel had a claim on Segal for $610,606.66. The Government contends that this indebtedness was forced on Segal by Kissel, in large part by charging enormous commissions, so that he would be compelled to accept the Sugar Trust's loan. Segal paid this account as soon as he got his $1,250,000.

Finally Mr. Wise put in this letter from Mr. Havemeyer to Kissel:

New York, Jan. 5, 1904.

G. E. Kissel, Esq.:
Dear Sir—Referring to the loan made by you as agent for us to Mr. Segal under the agreement of Dec. 30, 1903, we will hold you harmless by reason of the execution of that agreement, and of any action taken under it. It is understood, however, that in this transaction any services which have been rendered by you are for Mr. Segal, and that you must obtain your compensation from him, and that you are not to look to us. We wish you to have this clearly understood by Mr. Segal, and would prefer that he express the understanding in writing. Yours very truly.
THE AMERICAN SUGAR REFINING CO.,
H. O. Havemeyer, President.

The trial will go on to-day. During the last hour of the proceedings yesterday Joseph H. Choate was in court sitting by and talking with Mr. Parsons.

BID $6,483,000 BLINDLY.

Simply Tried to Beat Other Manhattan Bridge Bidders, Sullivan Says.

Cornelius J. Sullivan, cousin of Timothy D. Sullivan, was on the witness stand all of yesterday in the trial of the suit which he is bringing against Patrick Ryan for one-half of the $2,000,000 profits Mr. Ryan is asserted to have made from his Manhattan Bridge contract.

In the cross-examination by Herbert C. Smyth, counsel for Mr. Ryan, Mr. Sullivan declared that neither he nor Mr. Ryan knew the least thing about bridges nor about the amounts really necessary for their construction.

"In estimating our bid for the contract," he said, "we were simply playing poker for high stakes on a shrewd bluff. We guessed that the other bidders would go above $6,500,000, and we reckoned that we would be able to make enough out of it by fixing our price at $6,483,000."

"Then you were playing a game of blind-man's bluff for a $2,000,000 profit?" interposed Mr. Smyth.

"That is about it," replied Mr. Sullivan.

"And it never occurred to you that you were dealing with the taxpayers' money, and that they ought to have been considered?"

Here Max D. Steuer, Mr. Sullivan's counsel, objected, and Supreme Court Justice Dugro permitted the witness not to answer.

"These contractors were not supposed to look out for the people's interests," said the court. "The taxpayers have their own servants to see to that. These individuals had the right to look out for themselves."

Throughout the examination of Mr. Sullivan, who told of the haphazard way in which the big city contracts were disposed of, there was a battle of wits between Mr. Smyth and Mr. Sullivan, and Mr. Steuer.

Mr. Smyth attempted to show the jury that Mr. Sullivan had not fulfilled his part of the written contract whereby he was to obtain half of the profits. Mr. Sullivan's contention, on the other hand, was that it was through him alone that Ryan had obtained his chance to enter his bid, and that the contract between them called for no other service on his part.

"Of course," said Mr. Smyth, "we wish to give you full credit—"

"Give me cash," interrupted Mr. Sullivan while those in the courtroom laughed. "I've had too much credit already."

Mr. Sullivan described how he had taken Ryan to his Bowery clubrooms and introduced him to his cousin, Timothy D. Sullivan.

"Ryan asked me," said Mr. Sullivan, "whether the Senator would be willing to go as surety on a bond in connection with the bridge contract which we had just bid for. I told him that he might ask the Senator himself, and I fixed the interview between them. In my presence my cousin told Mr. Ryan that he would go as far as he could to protect our bid and contract if we got it."

"Was there no promise of political influence on your part?" asked Mr. Smyth.

"There was not."

"Then all you did in this bridge business was to offer your advice as to the size of the bid which would in your opinion just land you the contract."

"It wasn't even advice," replied Mr. Sullivan. "Suggestion would be the better word."

"Didn't it seem funny to you," asked Mr. Smyth, "that Mr. Ryan should sign a contract whereby you would make a clear million merely in order to have your advice?"

"It did not," was the answer. "Ryan can take care of himself in anything from a poker game up."

Later on in the examination Mr. Sullivan hinted at a financial relationship between Patrick Ryan and Thomas F. Ryan, but he was prevented from explaining what he meant by the attorneys for the defense. His examination will be concluded to-day, and Mr. Ryan will then be called to the stand.

Cut Cottonseed Freight Rates.

WASHINGTON, March 18.—Transportation rates on cottonseed from various points in Missouri, Oklahoma, Arkansas, and Louisiana to Memphis, Tenn., to-day were held by the Inter-State Commerce Commission to be unreasonably high and unduly discriminatory, and ordered reduced by May 1. The existing rates were attacked by the Memphis Freight Bureau, and its contentions were sustained by the commission.

J. N. Rosenberg in New Partnership.

James N. Rosenberg has withdrawn from the firm of James, Schell & Elkus, attorneys at 170 Broadway, and has formed a partnership with Robert P. Levis of the same office, under the firm name of Rosenberg & Levis, with offices on the sixteenth floor of 170 Broadway, for the general practice of law. They will take over the bankruptcy department of the old firm, and will be attorneys for the Merchants' Protective Association.

Bankruptcy Discharge for Cummins.

Judge Holt in the United States District Court yesterday granted a discharge from bankruptcy to William J. Cummins, formerly a Director of the Carnegie Trust Company of 115 Broadway, against whom petitions in bankruptcy were filed on April 12 and July 1 last. Samuel S. Koenig, attorney for James S. Watson, a creditor for about $80,000, withdrew his appearance in opposition to the discharge, and consented to a discharge. The liabilities were $5,060,812 and assets $135,500.

THE BUSINESS WORLD

SHAMS IN IRISH LACE.

Importer Says Many Imitations Are Brought to This Country.

"While the extent to which design piracy is carried on in the lace and embroidery trades is amazing, we suffer more from the improper classification of laces sold over the counter by American retailers," said the head of the largest Irish lace importing firm in the market yesterday. "The designs used in the manufacture of real Irish lace are unfortunately unpatentable, and so the industry in Ireland and the importer in this country suffer from the competition of 'Irish' lace made in France, Italy, Germany, Japan, and the United States.

"For centuries the principal motifs of design in Irish laces have been the shamrock and the rose. Lacemakers in that country refuse to incorporate any other motifs in their work, saying that they would not be characteristic of the country and the race. Therefore it is easy for men in other countries to adopt these two essential figures and call the product of their workers Irish lace. They have used the same implements as the Irish workers, they have used the same thread and the same designs, but their laces are no more like the Irish product than their languages. They haven't the body real Irish laces have. They haven't the finish, and they haven't the serviceability. Wash them once and the life is gone out of them. Real Irish laces can be laundered any number of times and are always the same.

"We have some baby Irish lace allovers in stock that sell wholesale for $32.50 a yard. To make a single yard of one pattern required three weeks' labor at eight hours a day. Every stitch was put in by hand.

"To pass the customs, every piece of Irish lace, whether real or not, is required by law to be marked from what country it came. Unfortunately for the importer and the consumer, there is no law to prevent an unscrupulous retailer from removing that mark and selling them all as real Irish."

EFFECT OF CEMENT MERGER.

Thought That It Will Not Change Prices in Eastern Markets.

The report from Chicago that fifteen Western cement companies have merged under the name of the Central Portland Cement Company, with a capitalization of $45,000,000, is the source of considerable comment in the New York cement market.

"Although I have known for some time that such a movement was on foot, the news of the final success of the venture came as a surprise," said the head of a prominent cement company yesterday. "Competition in the West has been very severe in the past, and the consolidation will probably benefit all the companies involved.

"However, I do not believe that the new company will be able to adhere to the price per barrel they have fixed. Cement in the East at the present time is selling around 65 cents a barrel at the mill, and although prevailing prices in the Western market are a little higher, I think it will be hard for them to get a dollar a barrel unless the scarcity of coal forces prices up.

"It is my belief that the merger will have no appreciable effect on the local market."

HALSEY ESTATE SELLS STOCK

Syndicate Headed by Samuel Insull Takes Pacific Gas Shares.

It was announced yesterday that the 40,000 shares of common stock of the Pacific Gas and Electric Company, which have been owned by the estate of the late N. W. Halsey have been sold to a syndicate composed of Samuel Insull, a prominent Chicago capitalist, and some of his Chicago and New York friends. Mr. Insull will join the Board of Directors.

The Pacific Gas and Electric Company owns practically all of the stock of the company supplying San Francisco with gas and electricity, and, with its ownership of other companies, controls practically all of the lighting and power business of Central California. Its stock was placed on a 5 per cent. dividend basis on March 15.

There have been rumors recently of an impending merger between this company and the Western Power Company, but it is said by interests associated with the Pacific Gas and Electric that negotiations to this end have been dropped.

LATEST CUSTOMS RULINGS.

Fancy Bronze Figures to Hold Clocks Are Not "Parts of Clocks."

In denying a claim filed by T. Shingall, the Board of United States General Appraisers holds that ornamental bronze figures used as hangers or holders for clocks are not to be regarded under the terms of the Tariff Act of 1909 as "parts of clocks," with duty at the rate of forty per cent. ad valorem. The ornaments comprise female figures, tiger heads, etc. They were returned for duty at forty-five per cent. under the provision for "manufactures of metal." In overruling the protest Judge Fischer remarks that as the clocks are complete without the metal figures it is difficult to understand on what theory they can be considered parts of clocks.

A Strauss & Co. failed to receive lower duty on watch chains made of metal and leather. The customs officials reported that as metal is the component of chief value the chains were returned as metals not specially provided for with a tax of forty-five per cent. The importer alleged the goods to be manufactures in chief value of leather, and asked for a rate of forty per cent. The Collector's higher assessment is affirmed.

The Chattanooga Brewing Company was given a reduction in the rates assessed on an essence described by the importers as a base or "soul of non-alcoholic drink." It is used in the making of beers of certain kinds. It was claimed to be an unenumerated manufactured article at twenty per cent. under the present law. Collector Loeb exacted duty at the rate of $1 a pound under the paragraph for "fruit essence." Judge McClelland holds that the product is not the regular fruit extract, and being unprovided for by name is dutiable as claimed.

The Board sustained a protest filed by the American Express Company relating to the classification of imitation pearls attached to short lengths of base metal wire. The pearls were assessed at forty-five per cent. as manufactures in chief value of paste or metal under the present tariff, and in some instances at sixty per cent. under the jewelry schedule. The importer set up the contention that the merchandise should be admitted at twenty per cent. as "imitation precious stones, including pearls and parts thereof, for use in the manufacture of jewelry." Judge Sharretts upholds the contention and reverses the Collector at New York.

COMMODITIES MARKET.

Wheat Leads Advance in Staples, Cotton Alone Declining.

Wheat showed a better undertone during most of the day. The cables were higher than due, with the visible more bullish than had been expected, while the technical position was improved by the recent liquidation. Corn and oats were lower early on the improved weather, but under heavy short covering rallied easily. Provisions were firm notwithstanding bearish hog news. Cotton declines almost steadily on seasonable weather conditions through the South. Labor advices abroad are without material change, and lead to hesitation.

WHEAT.

Unexpectedly strong cables, particularly those from Liverpool, resulted in fair fractional advances at the opening of yesterday's session, but due to belated outside liquidation prices quickly set back to about Saturday's finals. Support at those levels, however, appeared to be more concerted, and it was ostensible that the technical position of the market had been strengthened, as the response made to bearish news factors was very limited. Prices gradually rallied to about 1c a bushel above last week's closing figures, although on the upturn somewhat freer offerings were again encountered.

The Government estimate of mill and interior elevator stocks, exclusive of the large elevators at primary points, was 97,700,000 bushels, or about 800,000 bushels under last year. Many authorities regarded this as somewhat bearish, inasmuch as there was a belief that mills and interior elevators held much smaller stocks than a year ago. Other statistics published during the day were also rather bearish, with the exception of the visible supply statement, which showed a larger reduction than had been anticipated. This decrease amounted to 1,368,000 bushels, bringing the total down to 54,380,000 bushels, against 36,562,000 bushels last year, when there was a decrease of 1,660,000 bushels. There was the substantial increase of 3,177,000 bushels on passage, while world's wheat exports totaled to 10,768,000 bushels, against 9,168,000 bushels last week and 12,288,000 bushels a year ago. Movement at interior points was about the same as last week, amounting to 633,000 bushels, against 565,000 bushels last year.

The strength of the foreign markets was due to light stocks at many of the important centres abroad, while some fear was expressed over the possibility of the coal strike impeding the movement from Argentina. A prominent foreign authority stated that Continental stocks were low, and intermittently there is apprehension expressed because of the unfavorable political situation in Europe. There were some crop complaints at hand from India, but in this country Winter wheat conditions are still viewed satisfactorily, with a disposition, however, to await more definite information from the soft wheat regions. Reports from Russia were satisfactory.

Cash No. 2 red was quoted at $1.04¼, elevator, export basis, and $1.06, free on board, afloat for export; No. 1 Northern Spring, $1.18½; No. 1 Northern Manitoba, $1.18; No. 2 hard Winter, $1.11¾.

OTHER GRAINS.

CORN.—A heavier undertone was in evidence early, due to the mild and clear weather throughout the country. This was followed by a sharp advance, however, with indications of large shorts covering freely, despite the dissemination of advices to the effect that in most previous seasons, when short crops were raised, the effect of this was apparent before April 1, and thereafter the new crop situation influenced prices rather than the probability of a scarcity of supplies at the end of the season. There were some claims of a slight improvement in the cash situation on the setback, but a foreign demand is not noted. Official Argentine advices were at hand reiterating earlier claims that the corn crop in that country will be a record one, the last Government report estimating the outturn at 272,000,000 bushels. The visible increased 486,000 bushels, totaling 15,638,000 bushels, against 12,535,000 bushels last year. Cash No. 2 Western quoted at 79c, elevator, domestic basis, and steamer, 73½c, nominal; No. 2 corn, 74c, free on board, afloat for export.

OATS.—Although prices were easier at the outset on the milder weather, the undertone hardened with other grain. Accompanying the rise in values were reports that a prominent successful Western operator was again taking hold of the bull side. The visible decreased 516,000 bushels for the week, now totaling 13,719,000 bushels, against 14,500,000 bushels last year. Cash standards and No. 3 white quoted at 59½c; No. 2 white, 60c.

PROVISIONS.

Larger receipts than expected with depression in the live hog market had only temporary effect. Prices were generally firm, with grain. There was fair demand from shorts.

NEW YORK FUTURE MARKET.

	High.	Low.	Close.	Prev. Close.
Wheat—				
May	$1.06¾	$1.06⅛	$1.06⅝	$1.05⅞
July	1.04	1.03½	1.04	1.03¾
Lard—				
Cash	..	..	9.30@9.40	9.27
March	..	..	9.30@9.40	9.25
May	..	..	9.55@9.60	9.50
July	..	..	9.75@9.90	9.70

CHICAGO FUTURE MARKET.

	High.	Low.	Close.	Prev. Close.
Wheat—				
May	$1.02	$1.01⅞	$1.01⅝	$1.01¼
July	98⅝	97¼	98⅛	97⅜
September	96⅛	95¼	95⅞	95⅝
Corn—				
May	70⅝	69¼	70⅝	69⅝
July	71¾	70	71	70¼
September	71⅝	70⅛	71⅛	70½
Oats—				
May	53⅛	52⅝	52¾	52¾
July	49	48¼	48⅝	48½
September	42	41½	41¾	41¾
Lard—				
May	9.47½	9.40	9.47½	9.42½
July	9.67½	9.57½	9.67½	9.57½
September	9.85	9.75	9.85	9.77½
Ribs—				
May	9.05	8.97½	9.05	8.97½
July	9.17½	9.05	9.15	9.10
September	9.37½	9.25	9.37½	9.27½
Pork—				
May	16.22½	16.00	16.20	16.05
July	16.47½	16.30	16.45	16.35
September	16.80	16.55	16.80	16.62½

COTTONSEED OIL.

The tone was a shade easier. Crude was reported lower, at 4.47 to 4.54, in the Southeast and Texas, and at ½ cent per gallon above these prices in the Valley. Hedge pressure was noted, and while well-informed authorities assert that the basis for such operations is still from ½ cent per gallon to nearly 1 cent per gallon to the disadvantage of the buyers of crude, it is a fact that differences are nearer normal than for some time. Improved climatic conditions at the South had a sentimental effect, with some assertions that the higher temperatures may inspire freer offerings of both crude and seed. The strength in lard seemed to act as a deterrent in checking aggressive selling.

	High.	Low.	Close.	Prev. Close.
Spot	....	....	....	5.58
March	5.60	5.59	5.58	5.60
April	5.65	5.65	5.64	5.65
May	5.69	5.68	5.67	5.69
June	....	....	5.71	5.71
July	5.80	5.78	5.78	5.79
August	5.87	5.87	5.87	5.87
September	5.93	5.92	5.92	5.93
October	5.88	5.88	5.88	5.88

COTTON.

The tendency of values was to sag during practically the entire session, and while at times supporting orders were uncovered, steadying the list, the buying seemed to be unconvincing with the final prices of the day at the low. There was a persistent stream of selling orders from the south which became quite heavy in volume toward the finals, and this seemed to encourage the bears, who were more energetic than for several days.

The substantial reaction was directly due to improved weather conditions over the cotton States, temperatures being normal and the belt being devoid of precipitation; almost perfect conditions. The fact that indications favored a continuance of the same over night with private predictions of the good weather lasting for several days brought about a reversal in the position of many operators who have been purchasing freely of late on the literally unceasing rainfall. The setback in values to-day was larger than anticipated in some quarters, despite the assertions that bear operations would be restricted by the realization that more than a few days of good weather were desired, so that if a change was again noted, frequent complaints could again be looked for. These interests also added that the leadership was on the bull side and that domestic trade accounts were too formidably bullish to be misconstrued. The disparity between Southern spots and the local market is still spoken of, but there was a disposition to await the effect of the good weather on Southern holders, prior to renewing operations based on the supply and demand conditions at the South.

The cables from Liverpool were disappointing to holders at the start, and were in part responsible for the early setback of from 5 to 8 points. The failure of the strike situation to improve over the week-end with somewhat of a more pessimistic view held in some circles, there being claims that a settlement may not be perfected for two weeks, had effect. Spot sales at Liverpool were 10,000 bales, a fair volume, while Manchester reported yarns firm and cloths were firm, but the higher prices were checking business.

The final report of the National Ginners' Association was issued, and about in line with the advices circulated last week. Total ginning was given at 15,586,000 bales and linters estimated at about 500,000 bales. These figures were supplemented by a statement that the Census Bureau may disclose a total of 100,000 bales or thereabouts in excess of the association's report. It is still stated that unless the demand continues good the total supply of from 16,000,000 to 16,250,000 may not be brought out this season. New York spot cotton was .05 decline. Middling, 10.60. Future quotations follow:

COTTON PRICES.

	High.	Low.	—Closing.— Bid. Asked.	Prev. Close.
March	10.40	10.29	10.28@10.30	10.40
April	10.37	10.31	10.25@10.27	10.42
May	10.44	10.33	10.33@10.35	10.47
June	..	..	10.39@10.41	10.54
July	10.56	10.44	10.44@10.45	10.59
August	10.53	10.45	10.44@10.45	10.57
September	10.51	10.40	10.40@10.41	10.56
October	10.59	10.46	10.46@10.47	10.62
November	..	..	10.48@10.50	10.64
December	10.66	10.53	10.52@10.53	10.68
January	10.61	10.49	10.49@10.50	10.63
February	10.54	10.54	10.48@10.50	10.62

COFFEE.

Coffee was steadier, closing at an advance of 7 to 14 points, with sales of 53,500 bags. Havre advanced ¼ to ¾ franc, with sales of 60,000 bags, while Hamburg was ¼ to ½ pfennig higher, with sales of 100,000. Foreign operators were good buyers here, although continued large receipts in Brazil, where the crop appears to be turning out considerably larger than estimated, caused some selling. Brazilian markets were steady to firm, with Santos showing a late advance of 50 reis on buying by a leading operator in that market.

Spot coffee steady; 14¼c for Rio 7.

Total warehouse deliveries in the United States for the week were 125,132 bags, against 132,393 last week and 50,535 last year; of the former amount New York had 68,991 bags.

Contract prices follow:

	High.	Low.	Close.	Prev. Close.
March	..	..	13.46@13.48	13.39
April	..	..	13.47@13.48	13.40
May	13.57	13.53	13.55@13.56	13.46
June	..	..	13.59@13.61	13.50
July	13.66	13.64	13.64@13.65	13.55
August	..	..	13.69@13.70	13.60
September	13.76	13.73	13.75@13.77	13.66
October	..	..	13.73@13.75	13.62
November	..	..	13.70@13.72	13.56
December	13.67	13.64	13.66@13.67	13.56
January	..	..	13.61@13.63	13.48
February	13.58	13.58	13.55@13.58	13.48

COUNTRY PRODUCE MARKETS.

BUTTER.—Creamery, specials, lb, 31c; extras, 30½c; firsts, 29½@30c; seconds, 28@29c; thirds, 26@27c; held, firsts, 28½@29c; seconds, 27@28c; thirds, 25½@26½c; State dairy tubs, finest, 29@29½c; good to prime, 26@28c; common to fair, 23@25c; process, specials, 27c; extras, 26@26½c; firsts, 25@25½c; seconds, 24@24½c; factory, current make, firsts, 25c; seconds, 23½@24c; thirds, 22@22½c; packing stock, current make, No. 2, 22½c; No. 3, 20½@21½c.

CHEESE.—State, whole milk, held, white, specials, lb., 19c; colored, 19c; white, average fancy, 18½@18¾c; colored, 18½c; undergrades, 10@17½c; daisies, Fall and earlier makes, best, 19c; State, skims, current make, white, specials, 14¾@15c; colored, 15c; choice, 14@14½c; fair, 13@13½c; undergrades, 7½@12½c.

EGGS.—Fresh gathered, extras, dozen, 23@23½c; firsts, 22@22½c; seconds, 21½@21¾c; dirties, 20@21c; checks, 19@20c; ducks' eggs, Baltimore, 39@40c; Kentucky and Tennessee, 36@38c; Far Southern, 30@36c; State, Pennsylvania, and near by, hennery whites, fancy large, new laid, 26@27c; selected whites, fair to good, 24@25c; Western, gathered whites, 23@25c; State, Pennsylvania, and near by, hennery browns, 23@23½c; gathered brown and mixed colors, 22@22½c.

BUSINESS TROUBLES.

HARRY WEISBAUM.—A petition has been filed against Harry Weisbaum, manufacturer of leather goods at 39 Mercer Street, by these creditors: Herman Heilbrun $140, George W. Drucker $178, and Moritz Eichner $185. Judge Holt appointed Sutherland D. Smith receiver, bond, $1,500. It was stated that the liabilities were $10,000 and assets probably $2,500.

CYRUS H. CHATFIELD, merchandise broker of 340 West Seventieth Street, has filed a petition with liabilities $8,693 and no assets. Among the creditors are Leon E. Muller $3,036, Pattison & Bowns $2,098, G. Zerbet $1,259, and the Thirty-fourth Street National Bank $800. He was formerly a coal broker.

Dr. BENJAMIN WOLFF of 532 West 111th Street has filed a petition with liabilities $8,429 and assets of $674 in outstanding accounts. There are fifty creditors, among whom are Samuel L. Schmid $1,000 and Sol C. Wolff $816.

JOHN B. BENNETT, chauffeur and timekeeper, residing at 105 West Tremont Avenue, has filed a petition with liabilities of $3,049 and no assets.

H. PICK.—Henry Pick and Hermine Pick of 1,146 Bryant Avenue, who did business as H. Pick, restaurant, at various locations, have filed a petition with liabilities of $8,172 and no assets. The largest creditor is the Frederick Blaser Company, $6,000.

NEW YORK WHITE CROSS MILK COMPANY.—Judge Holt has appointed Ambrose L. O'Shea receiver for the New York White Cross Milk Company of Thirtieth Street and Eleventh Avenue, with a bond of $15,000, and authorized him to continue business for thirty days.

F. A. CAUCHOIS.—Judge Holt has granted a motion for an order directing the receiver of F. A. Cauchois, late proprietor of the Kaiserhof Restaurant at Thirty-ninth Street and Broadway, to pay $25,000 to Rudolph Oelsner, who had a chattel mortgage of that amount on the fixtures which were sold a few weeks ago by the receiver. N. S. Smith, referee in bankruptcy, reported that the mortgage is a valid obligation.

JACOB FELSENSTEIN.—Judge Holt has dismissed the petition filed on Dec. 28 against Jacob Felsenstein, furrier, of 11 West Twentieth Street, on a settlement with creditors under an arrangement for a committee of creditors to dispose of the assets and divide the proceeds among the creditors. All claims under $25 are to be paid in full.

FRANK LOUDA.—Schedules of Frank Louda, furrier of 6 East Thirty-seventh Street, show liabilities of $33,134, and nominal assets of $20,550. Among the creditors are the Title Guarantee and Trust Co., $6,000; John R. Kouba, $3,000; Florence Vinicky, $2,494; George C. Boldt, $2,660, and John E. Berwind, $2,789.

CENTRAL BEER PUMP COMPANY.—Schedules of Daniel W. Lehing as the Central Beer Pump Company, of 239 East Forty-first Street, show liabilities of $8,364, and assets of $2,591. Among the creditors are D. Tonjes, $2,500, and Charles Lehing, $2,700.

CARBONLESS PAPER COMPANY.—Schedules of the assignment of the Carbonless Paper Company of 528 West Thirtieth Street, show liabilities of $8,956; nominal assets, $13,345, and actual assets, $1,280.

Discharges in Bankruptcy.

Judge Holt yesterday granted discharges to these bankrupts:

ALFRED A. KINGSLAND of 203 West Seventeenth Street, nephew of former Mayor of New York; had an income of $18,000 a year from a trust fund, and known liabilities $15,000; was discharged once before on a petition filed against him on June 1, 1906.

ADOLPH MESSER, liquors, 1,824 Second Avenue; liabilities, $53,533.

HERMAN GLUCK, glassware and crockery, 525 Second Avenue; liabilities, $47,104.

GEORGE HARRIS, harness manufacturer, 15 East Twenty-eighth Street; liabilities, $34,755.

ROSE ALFANDRI, tailor, Yonkers; liabilities, $2,043.

SAMUEL COHEN, 151 Park Row, formerly clothing; liabilities, $4,928.

MAX FEDERGREEN, furniture and carpets, 2,001 Second Avenue; liabilities, $4,899.

JOHN G. M. GRAB, New Rochelle; liabilities, $1,181.

ROBERT LEWIS, jeweler, 3,411 Broadway; liabilities, $2,173; second time.

J. HENRY McGREEVEY, 929 Amsterdam Avenue, formerly liquors; liabilities, $4,237.

SAMUEL AVERS of the Empire Raincoat Company, 16 West Third Street; liabilities, $9,238.

TANOFSKY & LANTZ, cereals, 165 Suffolk Street; liabilities, $1,741.

EDWARD J. TRAYNOR, policeman, 762 Fox Street; liabilities, $799.

JULIUS WOLFE, 417 Wendover Avenue, formerly dry goods; liabilities, $4,884.

JUDGMENTS.

These judgments for amounts more than $100 were filed yesterday, the first name being that of the debtor:

Breslauer, Morris, and David Barasch—State Bank, $163.
Bishop, Catherine—G. H. Mullen et al., $135.
Blank, Stella R.—H. B. Claflin Co., $415.
Constock, Frank—P. Doepfner, $226.
Collins, Chas. W.—Central Union Gas Co., $446.
Copeland, Henry C., American Purchasing Association, Paul A. Zagat, Julius Lederer, Joseph Bucker, Harry Rosenberg, and John Rosenberg—I. Schwartz, $377.
Colety, Francis—Thomas Stokes & Sons, Inc., $118.
Calhoun, Jean, by guardian—R. Wesselhoff, costs, $108.
De Bello, Marie—G. Cammareta, $115.
Eaton, John J.—Hannis Distilling Co., $409.
Emanuel, Otto W., and Eva N.—L. Leevin, $1,276.
Fallon, John, and Patrick McManus—J. Schell et al., $238.
Fitzgerald, Rose M.—N. Y. Edison Co., $145.
Foard, Richard J., and Llewellyn Realty Co.—O. J. Stephenson, Inc., $217.
Gibson, Thomas—Corn Exchange Bank, $465.
Geiger, Theresa—M. J. Cunningham, $166.
Greis, Andrew and Max—J. Callahan, $3,168.
Greason, Walter H.—H. J. Roosevelt, costs, $2,661.
Hilands, Rufus V.—W. H. Schlottman, $2,172.
Holmes, Charles—American Exchange National Bank, $161.
Herbert, Max—W. Webster et al., $1,765.
Handschuch, Harry, Emily Handschuch and Getater 3, 9, and 19 Cent Co.—P. M. Bruh, $297.
Jebb, William T.—Taft-Pierce Mfg. Co., $3,347.
Kane, Manus J.—F. R. Toombs, $534.
Kronthal, Joseph—B. Heidelberger, $254.
Krakower, Charles—S. A. Schubunn, $119.
Katz, Louis B., Jacob Dach and Isidore Cuba—S. Wacht, Jr., $329.
Loris, Joseph—C. H. Mott, $449.
Lang, Morris—A. Kiflik et al., $284.
Linch, George W., receiver—T. McEvoy, $500.
Lappay, Emerich—A. Bogdanffy, costs, $108.
Martin, John H.—Hannis Distilling Co., $435.
Murphy, Philip—Same, $890.
McCue, Martin J.—Hannis Distilling Co., $397.
Mendoza, Isaac—H. M. Fischer, $665.
Moskowitz, Adolph—Same, $121.
McClatchey, Thomas G.—Same, $210.
McBride, Philip—New York Edison Company, $182.
Marshall, Morgan—M. J. Bohan et al., $437.
Maneri, Tony, administrator,—A. H. Joline, $376.
Margowitz, Morris—W. S. Baudesson, $139.
Martin, Frank—Lang & Co., $341.
McKnight, Samuel—E. Jasper, $226.
McNish, Frederick B.—Equitable Trust Company, $357.
Moore, Albert S.—Vulcanite Portland Cement Company, $133.
Mach, Abraham and Henry—S. Karpolowsky, $112.
Post, Augustus T.—E. Post, costs, $122.
Powers, Joseph P.—A. Weindorff, $421.
Pembleton, Joseph M. and Milton—E. V. Harman & Co., $194.
Remer, Elinor E.—F. A. Ware, $383.
Ryan, Edward H.—S. O. Storch, $201.
Sheedy, James—J. F. Quinn, $201.
Sanders, Julia L.—J. Kohn et al., $306.
Smith, Harriet W.—W. Mitchell, $3,077.
Skolny, Leo E.—Z. Decker, $400.
Schwarz, Gustave—F. H. Briggs, $102.
Schwarz, Morris or Maurice—I. Reubenstein, $152.
Sanna, Vincenzo—F. Hadonna, $108.
Schreiber, Herman—Church E. Gates & Co., $705.
Stern, David F.—F. A. Hopps, $277.
Sasserath, Myer S.—H. B. Hardenburg et al., $115.
Sklarsky, Samuel—M. Davidson, $250.
Sherlock, John F., and Saverio Spazanto or Spinato—W. W. Friedlander, $2,629.
Staples, Julius T., administrator—A. N. Crow, $5,443.
Thompson, John—City of New York, $132.
Von Haaften, George R.—Equitable Trust Co. of New York, $189.
Washburn, Irving—United States Title Guarantee and Indemnity Co., $108.
Wilson, William R.—J. Klauber, $101.
Yuster, Adolf, and Sigmund Leibelsohn, (not summoned,)—Danzig Isenberger, $131.
Hudson Iron Co.—F. Crane, $158.
Tuscan Construction Co. and George E. Greenbaum—Mulhern Steam Heating Co., $273.
G. E. McLean Co.—Alsena American Portland Cement Works, $812.
Mofena Realty Co.—W. T. Dougan, $361.
Same—Same, $247.
Board of Education of the City of New York—J. P. Young, $3,183.
Long Island Railroad Co. and New York & Rockaway Beach Railway Co.—Z. Cohen et al., $2,764.
New York Suburban Land Co.—J. F. Smith, $150.
Post & McCord—J. Johnson, $13,128.
First Gwodzdicier Rabeinu Ischek Mordechai Kranken Unterstutzung Verein—D. Schechter, costs, $106.

Satisfied Judgments.

The first name is that of the debtor, the second that of the creditor, and the date that when judgment was filed:

Townsend, Mary, and John W. Connor—People, &c., Dec. 7, 1911, canceled, $500.
Gross, Harry—K. Langsner, Jan. 20, 1910, $303.
Raabe, Charles, Henry, and George H.—N Y C & H R R R Co., Feb. 21, 1912, vacated, $1,088.
Donger, Joseph—Architectural Title and Faience Co., March 6, 1912, $691.
Brown, Henrietta A. C.—P. F. Pinkham, Feb. 24, 1912, $298.
Herter, Peter—S. Engenmacht, Dec. 24, 1904, $323.
Hinchy, James—W. W. Farley, Feb. 27, 1912, $1,820.
Knowles, Charles—H. H. Dennis, Jan. 26, 1912, $206.
McGee, Lawrence—M. Hallanan, Jan. 15, 1910, $748.
Mosler Safe Co.—A. L. Strasbourger et al., Dec. 27, 1911, $120.
Same—J. H. Ward, Dec. 27, 1911, $117.
Meagher, James A.—H. Held, Jan. 8, 1912, $153.
Robertson, Edward—Manhattan Commercial Co., March 6, 1912, $358.
Ronan, Edward J.—M. Behrer, June 15, 1910, $107.
T. G. Patterson, Inc.—M. Talbot, Feb. 1, 1912, $200.
Sotsky, Abraham and Louis—B. Hecht, Dec. 16, 1911, released, $638.
Miller, Cayte, and Gustave J.—I. I. Kremer, Feb. 14, 1912, $244.

Arrival of Buyers.

Arriving buyers may register in this column by telephoning 1000 Bryant.

Watt & Shand, Lancaster, Penn.; C. Eby, dress goods; 55 White St.
McLean, J., & Sons, York, Penn.; A. E. McLean, dress goods; 55 White St.
Trankla, C., & Co., Grand Rapids, Mich.; J. Grauten, dress goods; 55 White St.
Miller & Rhoads, Richmond, Va.; W. R. Scott, dress goods; 55 White St.
Gilchrist Co., Boston, Mass.; C. W. Downs, dress goods; 55 White St.
Smith-Murray Co., Bridgeport, Conn.; W. Hurlburt, dress goods; 55 White St.
Porteous & Mitchell Co., Norwich, Conn.; F. Beique, dress goods; 55 White St.
Porteous, Mitchell & Braun Co., Portland, Me.; A. L'Homme, dress goods; 55 White St.
Robertson-Sutherland Co., Lawrence, Mass.; J. C. Cingras, dress goods; 55 White St.
Smith & Murray, Springfield, Mass.; J. Gray, dress goods; 55 White St.
MacInnes, J. C., Co., Worcester, Mass.; J. A. Reardon, dress goods; 55 White St.
Buller, W. S., & Co., Boston, Mass.; J. R. Stafford, dress goods; 55 White St.
Louis, H., & Co., Cincinnati, Ohio; H. Louis, laces, veilings, and handkerchiefs; J. Hanschild, linens and laces; Marlborough.
Lichtenstein, L., Sons, Richmond, Va.; I. Lichtenstein, domestics; St. Denis.
Wren, E., Co., Springfield, Ohio; J. Burns, furnishing goods, gloves, and hosiery; 820 Church.
Sibley, Lindsay & Curr Co., Rochester, N. Y.; H. A. Dutton, silks; 454 Broome.
Rice-Stix Dry Goods Co., St. Louis, Mo.; P. Treumann, domestics; W. Addison, linens; 377 Broadway.
Ely & Walker Dry Goods Co., St. Louis, Mo.; L. Toben, upholstery, quilts, rugs, and curtains; 258 Church.
Scheuer, Wise & Co., Montgomery, Ala.; F. Solomon, dry goods, notions, men's furnishing goods; 75 Leonard.
Brooke & Robinson, Chattanooga, Tenn.; Mr. Brooke, notions, toys, and novelties; Mr. Robinson, notions, toys, and novelties; Prince George.
Williams-Echols Dry Goods Co., Fort Smith, Ark.; J. B. Williams, dry goods, notions, furnishing goods; 43 Leonard.
Katz, S. & J., & Co., New Orleans, La.; B. Landau, domestics, flannels, dress goods, notions, laces, hosiery; 43 Leonard.
Holmes, D. H., Co., New Orleans, La.; Miss M. Cronin, millinery; Miss J. L. Hogan, muslin underwear, infants' wear, negligees; Mrs. R. Sherwood, ready-to-wear; 15 E. 26th.
Milner, W. L., Co., Toledo, Ohio; R. M. A. Williams, men's furn. goods, hosiery, umbrellas, knit underwear; F. C. Hofmayer, wash dress goods, silks, velvets; 20 W. 22d.
Younker Bros., Des Moines, Iowa; W. Hall, ladies' ready-to-wear; 220 5th Ave.
Lowenstein, B., & Bros., Memphis, Tenn.; T. O. Crutchfield, linens, white goods; 22 E. 17th.
Stix, Baer & Fuller D. G. Co., St. Louis, Mo.; Mrs. Thornton, waists; W. M Haris, cloaks, suits; 114 5th Ave.
Berg Bros., Philadelphia, Penn; M. Berg, cloaks, suits; Miss Parness, ready-to-wear; 225 4th Ave.
Sibley, Lindsay & Curr Co., Rochester, N. Y.; A. L. Shaw, furs; 454 Broome.
Ives, Upham & Rand Co., Meriden, Conn.; J. Martin, domestics, wash, white goods, linens; 75 Spring.
Howland Dry Goods Co., Bridgeport, Conn.; T. B. Clark, furnishing goods, hosiery, gloves, parasols, and handkerchiefs; 75 Spring.
Field, Marshall & Co., Chicago, Ill.; C. M. Morgan, cloaks, suits, (wholesale;) F. M. Morgan, cloaks, suits, (wholesale;) 104 Worth.
Hibben, Hollweg & Co., Indianapolis, Ind.; E. M. Wiles, notions, fancy and furnishing goods; 320 Broadway.
McCreery & Co., Pittsburgh, Penn.; E. C. Lauer, bags, stationery, and perfumery; 214 Church.
Adam, J. N., & Co., Buffalo, N. Y.; E. C. Truxes, laces, embroideries; Miss W. A. Gardiner, ladies' and infants' wear and corsets; 214 Church.
Pittsburgh Dry Goods Co., Pittsburgh, Penn.; A. E. Dawson, linens, white goods, neckwear, and corsets; 43 Leonard.
MacBain, G., Co., Roanoke, Va.; O. H. Highbarger, dress goods; 55 White.
Baltimore Bargain House, Baltimore, Md.; R. K. West, dress goods; 72 Leonard; Broztel.
Barnard, Sumner, Putnam Co., Worcester, Mass.; W. Tongue, cloths; 75 Spring; Latham.
Field, Marshall, & Co., Chicago, Ill.; E. A. Stephens, millinery; 104 Worth.
Pettibone, Peadbody Co., Appleton, Wis.; Miss E. A. Martinsen, cloaks, suits; 41 Union Sq.
Miller, Daniel, Co., Baltimore, Md.; Daniel Miller, dress goods and silks; 43 Leonard.
Armstrong, Cator & Co., Baltimore, Md.; W. P. Whitmore, ladies' ready-to-wear, laces; 621 Broadway.
White, R. S., & Co., Boston, Mass.; D. C. Theale, upholstery goods; 41 Union Sq.
Butler, W. S., & Co., Boston, Mass.; C. Gilbert, millinery; Miss E. S. Hahn, representing Miss L. A. Hahn, waists and sweaters; 55 White.
Jordan Marsh Company, Boston, Mass.; R. W. Day, silk waists; Miss Shaeffer, waists; F. A. Burdick, ladies' coats and skirts; A. E. Finney, furnishing goods and sweaters; 31 Union Square.
Gimbel Brothers, Philadelphia, Penn.; F. E. Gordon, domestics; Broadway and 32d.
Watts Brothers Co., Lynchburg, Va.; R. C. Watts, dry goods; 258 Church.
Holtz, Inc., Portland, Ore.; Aaron Holtz, general merchandise; Rector.
Miller, Rhoads & Swartz, Norfolk, Va.; J. Kling, laces, handkerchiefs, and leather goods; 320 Church. Navarre.
Tinsley Millinery Co., Nashville, Tenn.; W. H. Jetton, millinery; Navarre.
Green, W. A., & Co., Dallas, Texas; W. A. Green, dry goods; York.
Jones Stores Co., Kansas City, Mo.; E. Garuffo, carpets, rugs; 214 Church; Cumberland.
Newcomb, Endicott Co., Detroit, Mich.; E. A. Newcomb, Jr., domestics; 200 5th Av.; Woodward.
Heyman, J. C., Philadelphia, Penn.; linen and pongee coats; 10 E. 17th.
Houston, J. A., Co., Boston, Mass.; C. E. Restall, domestics and prints; A. W. Markham, furn. goods, gloves, and underwear; Miss O'Brien, fancy goods; Great Northern.
Meinhard, H. S., & Bro., Savannah, Ga.; H. S. Meinhard, clothing; J. Gazan, furn. goods; 640 Broadway.
Robinson, J. M., Norton Co., Louisville, Ky.; C. Weinstock, cloaks, suits, and waists; 72 Leonard.
McCreery & Co., Pittsburgh, Penn.; Miss J. Reagan, gloves; 214 Church.
Rice-Stix Dry Goods Co., St. Louis, Mo.; J. P. Gorman, silks; 377 Broadway.
Dwyer Brothers' Co., New Orleans, La.; G. Bagnetto, notions and housefurnishing goods; Victoria.
Stewart & Co., Baltimore, Md.; Miss N. McDonald, notions, jewelry, and leather goods; 214 Church; Victoria.
Hochschild, Kohn & Co., Baltimore, Md.; Miss C. H. Field, infants' wear; 220 5th Av.
Lichtenstein, I., Sons, Richmond, Va.; L. Lichtenstein, dry goods; King Edward.
Bradshaw Brothers, Minneapolis, Minn.; S. E. Bradshaw, hats; 621 Broadway.
Fowler, Dick & Walker, Binghampton, N. Y.; R. Parker, muslin underwear; 104 5th Av.
Filene's, William, Sons, Co., Boston, Mass.; Miss L. Pakulski, machine-made dresses; Miss Winn, ready-to-wear; Miss K. E. Coakley, merchandise manager; L. L. Rivers, merchandise manager; Miss F. M. Kaleski, veilings; Miss L. Minshall, corsets; Miss Hahn, kimonos; 116 West 32d.
Conrad & Co., Boston, Mass.; Miss Doyle, infants' and children's wear; 15 East 26th.
Forbes & Wallace, Springfield, Mass.; W. F. Mahoney, millinery, ladies' and infants' wear, furnishing goods, gloves, corsets; 2 Walker.
Cohen Co., Richmond, Va.; L. S. Cohen, notions and leather goods; 320 Church; Grand.
Bush & Dean, Ithaca, N. Y.; F. M. Bush, notions; Grand.
Steely, J. G., Co., Dayton, Ohio; Mrs. Florence, millinery; Herald Square.

SALESMAN with established trade through Pacific Coast, on commission basis; best specialized line of $3.75 white dresses made. Wien, 65 Bleecker.

SALESMAN, acquainted in South, is open for a low-price line of wash suits and wash skirts, commission basis. E 137 Times.

GUIDE FOR BUYERS.

TURKISH TOWELING & COTTO-RATINE
A. S. Anable, 47 Leonard Street.

RESORTS.
1 time per line, 65c. 7 times, consecutively, $1.46. 30 times, consecutively or every other day, $3.00.

NEW JERSEY—Atlantic City.

Come to Atlantic City and enjoy the delights of the dry, sunny Boardwalk, which, with its procession of roller chairs, is never more enjoyable than at this season of the year.
HOTEL DENNIS
on account of its superior location and the liberal spaces given to public rooms and sun parlors, together with careful service maintained, is an ideal house for Winter and Spring.
WALTER J. BUZBY.

HOTEL CHELSEA
Atlantic City, N. J.
Occupying an entire block of ocean front, with no obstruction to the view; in the fashionable residence section offers the highest standard of hotel excellence in appointments, cuisine, and service; 300 luxuriously furnished bedchambers and suites have private baths (fresh and sea water) attached. Large solarium and dining hall overlooking the ocean and boardwalk. High-class orchestra. Billiards, cafe, grill, etc. French chefs. Golf privileges. Autos meet trains. Booklet and terms upon request. Open all the year.
J. B. THOMPSON & CO.

Hotel Monticello
Kentucky Av., near Beach & all attractions. Good Cooking, Efficient Service and Homelike Comforts at Moderate Rates. 200 choice rooms, 50 connecting with bath; latest improvements; white help, good music; Amer. plan, $2 up; daily; special weekly. Auto coach meets trains. Write for descriptive folder.
A. CONRAD EKHOLM, Owner and Manager.

HOTEL RUDOLF
Ocean front; every appointment for comfort and luxury; sea water in all baths; no charge for use of baths. American and European. A. S. RUKEYSER, Mgr. JOEL HILLMAN, Pres. N. Y. office, Hotel Martinique.

GRAND ATLANTIC
Virginia Av., near Beach, Atlantic City. Rooms en suite, with hot and cold sea water baths. Elevator from street level. $2.50 daily and up. Special weekly rates. Auto coach meets trains. Capacity, 500. Write for booklet.
COOPER & LEEDS, Owners and Prop.

HOTEL IROQUOIS
So. Carolina Av. and beach. Cap. 400; private baths, running water in rooms, elevator, sun parlor, music, white service, etc. Special rates, $12.50 up weekly; booklet. W. F. SHAW.

THE WILTSHIRE Virginia Av. and beach. Ocean view. Greatly improved and refurnished. Cap. 350. Private baths, running water in rooms; elevator, &c. Music. Special—$12.50 up weekly; $2.50 up daily. Open all year. Booklet. SAMUEL H. ELLIS.

HOTEL STANLEY
So. Carolina Ave., close to beach.—Capacity 300. Modern comfort and convenience at very moderate rates. Private baths, etc. Booklet.
J. A. MILLER, formerly of the Lamborn.

FRONTENAC Kentucky Ave. and Beach. Best moderate Rate Hotel. Cap. 350; modern, homelike; elevator, steam heat, sun parlor, baths, 'phones, excellent table; white service; ocean view rooms; metal beds; special rates, $8 up weekly; $1.50 up day; Sat. to Mon., $3; booklet. W. F. WATTS.

Marlborough-Blenheim
ATLANTIC CITY, N. J.
Josiah White & Sons Company.

HOTEL SHOREHAM Virginia Av., near Beach. First class in every particular; elevator, private baths, steam heat, 'phone; open surroundings; $10 weekly upward; booklet. W. B. COTTEN.

HOTEL NEW ENGLAND
South Carolina Av. and Beach. Private baths, running water in rooms, sun parlor, etc. Capacity 350. Booklet. BRYAN & WILLIAMS.

BERKSHIRE INN Open all year. Virginia Av. 4th Hotel from Boardwalk; $9 to $17.50 weekly; $2 up daily. Capacity 300. Elev. Sat to Mon., $3.50. Rooms running water; private baths. J. E. DICKINSON.

NEW HOTEL MERION
Vermont Av., close to beach. Open all year. Newly brick built. American plan; cuisine unsurpassed.
MACK LATZ & CO.

Ask Mr. Foster | Free information. Flatiron Arcade. B'way & 23d St.

NEW JERSEY—Lakewood.

OAK COURT HOTEL
Oak Court Hotel, Lakewood, N. J.
Family hotel notable for quiet, domesticity and homelike atmosphere.
E. E. Spangenberg, Mgr.

NEW YORK—Dansville.

THE JACKSON HEALTH RESORT
DANSVILLE, NEW YORK
On Del., Lack. & W. Ry.
Send without fail for literature, or apply at The Bertha Ruffner Hotel Bureau, 1,122 Broadway, New York City.

NEW YORK—Westchester County.

THE MOUNTAIN HOUSE
Valhalla, Westchester Co., N. Y.
A Health Resort in the REAL COUNTRY, 45 minutes from 42d St., 500 feet elevation; 10 minutes from station; own dairy, vegetables, garage; low rates. Booklet.

NEW YORK—Lake George.

FORT WILLIAM HENRY HOTEL,
LAKE GEORGE, N. Y.
OPEN ALL YEAR.
MORTIMER M. KELLY, Manager.

VIRGINIA.

HOTEL CHAMBERLIN
Old Point Comfort
DESCRIPTIVE BOOKLETS AT
Chamberlin Office, No. 1122 Broadway. Phone 1872 Madison. ASK Mr. Foster, Flatiron Bldg.; Raymond & Whitcomb Co., No. 225 5th Av. All Cook's Tourist Offices, World Tourist Bureau, Park Row & Frankfort St., (Frank Tourist Company,) 396 Broadway, or address Geo. F. Adams, Mgr., Fortress Monroe, Va.

WASHINGTON, D. C.

Ladies Going to Washington, D. C., alone or in company, will find ideal location and reasonable rates at
HOTEL RICHMOND,
17th and H Sts., fifteen minutes from Union Station, and just around the corner from White House. European and American plans. Send for booklet and map, giving rates and location. CLIFFORD M. LEWIS, Prop.

NEW ENGLAND—Connecticut.

OLD PEOPLE'S HOME
For old people, nervous or invalids. Overlooking the Sound. One hour from N. Y. Write for terms, Old People's Home, So. Norwalk, Conn.

BERMUDA.

HAMILTON HOTEL CO., LTD.,
Bermuda, or 389 5th Av., New York City.

PIANOS AND ORGANS.

WINTERROTH PIANOS,
105 East 14th St. and 14 West 125th St.
Bargains, upright pianos, $75 up; $5 monthly. Chickering Grand, $100; player-pianos, $350 up.

ASQUITH TO RUSH MINERS' WAGE BILL

To Introduce It To-day and Wants It to be Law by the End of the Week.

MAY RESUME WORK MONDAY

Miners Are Becoming Tired of the Fight—Some Talk of a General Strike During May.

LONDON, Tuesday, March 19.—The Prime Minister announced in the House of Commons yesterday that the Government would endeavor to pass a miners' minimum wage bill into law by the end of the week.

It was learned last night on good authority that the bill, which is to be introduced to-day, will be a short measure, leaving to district committees the settlement not only of the amount of the minimum wage, but also the question of the employers' safeguards. No provision will be made for compulsory power to enforce the minima, or for penalties on either the employers or the men for the breaking of a contract.

In making his announcement Mr. Asquith said he would ask the House to read the bill a second time to-morrow, and to complete the remaining stages on Thursday.

The Premier said the bill would provide for the payment of a minimum wage to persons employed underground, and would include the arrangements incidental to that measure. In the opinion of the Government the passage of the bill by Thursday was imperative in order that the House of Lords might consider it on Friday, and the royal assent be given to the act on Saturday.

The Labor Party last night adopted a resolution not to oppose the bill, and the Nationalist whip issued an urgent request for the attendance of the Redmondites to support the bill.

The prospect that the coal strike will come to an end within a week is improving. It is learned that the Government's bill is a measure providing for the settlement of this particular strike, and does not lay down the law with regard to future strikes. In consideration of the fact that all parties to the issue have been consulted in drafting the measure, it is reasonable to hope that it will pass the various stages within the time stipulated by the Premier, in which case, it is believed, the men may return to work next Monday.

D. A. Thomas, on behalf of the Welsh coal owners, definitely announces that they will bow to the law. The attitude of the Scotch owners is still doubtful, but they will probably come into line. It is known that the men everywhere are only too anxious to resume work.

The price of coal had a smart advance on the London market yesterday. There is constantly accumulating evidence that the dwindling coal reserves will soon bring to a halt many public and private services unless a settlement is reached.

Some minor disorders have occurred in Lanarkshire and Lancashire, and at Middlesboro the dockers refused yesterday to unload a cargo of German coal. But, taken altogether, the strike presents a remarkable absence of disorder.

Besides the 1,000,000 miners, over 1,500,000 men in other trades have now been thrown out of work owing to lack of fuel to run the factories, &c. The increases in the prices of necessaries consequent on the virtual stoppage of freight shipments has caused much distress to the workers' families.

The loss to the trades union funds last week, including those of the miners' unions, amounted to $1,500,000. Nine unions alone, exclusive of the miners', on Saturday paid their members $450,000. The trades union funds are largely invested in bonds, the prices of which have been affected by the strike, and this causes the unions further loss.

There was further curtailment of the railway passenger services yesterday, while still more factories joined those already closed. A hundred steam trawlers are laid up at Grimsby owing to the shortage of coal.

There is some talk of a general strike throughout the country during the month of May, but this may be due to the fact that a series of trades union meetings will commence then. These may possibly lead to widespread stoppages in some industries.

BAER WOULD CONFER AGAIN.

Reading President's Pacific Statement Thought to be a Harbinger of Peace.

Special to The New York Times.

PHILADELPHIA, Penn., March 18.—George F. Baer, President of the Philadelphia & Reading Railway, declared today that he was willing to have another conference with the miners in the hope of reaching some satisfactory conclusion which would prevent a strike that might prove disastrous to both miners and operators. He said:

"The operators are ready at any time to have another conference or conferences with the miners; we are willing to go into the matter again and consider the situation from all standpoints. The operators are willing to listen to any suggestion that may straighten out the situation. At the last conference it was not suggested by anybody that a further conference should be held and no date was set for another conference, but the operators are fair-minded about it and I repeat that they are willing at any time to get together with the miners again."

This statement from Mr. Baer came as a surprise to coal men of Philadelphia, as it was supposed he had taken the position that these differences must be settled at this time and in such a manner that they will not be recurring every time the date arrives for the consideration of a new wage scale and working conditions.

In some quarters it is believed that the statement from Mr. Baer was issued at the direction of large financial interests which have foreseen the evil result of a shutting down of the mines April 1.

Late in the afternoon word came from Scranton that Mr. Baer's statement had been transmitted to miners' union officials. John T. Dempsey, President of District No. 1, said:

"We are willing and anxious to meet the operators to discuss this matter of wage agreement, just as any two parties having something to buy and sell would get together and strike a bargain."

E. E. Loomis of New York, Vice President of the Lackawanna Railroad and President of the Delaware, Lackawanna and Western Coal Company, spoke as follows:

"There is no reason why both sides should not meet again. I am very hopeful of a strike being averted."

The opinion is strong in Scranton that only an intermediary is necessary to bring the operators' committee of ten and the mine workers' committee together again before the policy meeting of the miners, which is scheduled for Monday in Cleveland.

In other parts of the anthracite region unrest is prevalent. At Shamokin to-day 800 miners quit work because the Mineral Railroad Company, by which they were employed, refused to sell them pea coal. This disaffection appears to be spreading, and the more hot-headed miners seem to take the view that if the mines are to be closed after the present agreement expires March 31, they might as well be closed at once.

MORE GERMAN STRIKES.

Westphalian Improvement Offset by Walk-Outs in Other Mines.

BERLIN, March 18.—The extent of the coal strike in the great Westphalian coalfield is steadily diminishing, but the reduction in the number of strikers there is counterbalanced to-day by fresh walkouts in Saxony and Hanover, as well as other minor coalfields.

Strikers to the number of 10,000 resumed work in Westphalia this morning, leaving 159,360 still out in that region. These were joined by 15,000, or 50 per cent. of the Saxon miners, and by 2,300 in Hanover. Three thousand nine hundred men have struck in the Saarbruecken district, and 3,680 will quit work in Schaumburg-Lippe to-morrow, making the total number of miners on strike nearly 200,000.

No disorders have occurred since the troops arrived in the mining districts. The trials of strikers arrested for creating disturbances began to-day. Thirteen accused of shouting "Shame!" or "Strikebreaker!" were sentenced to one month's imprisonment and others to two months.

At Gelsenkirchen a party of strikers on an excursion drank a quantity of home-made whisky which contained wood alcohol. Four of the miners and two women died as a result and a number of others are seriously ill.

FRENCH MINERS WANT STRIKE.

Many Vote to Quit Work Despite Federation's Opposition to Step.

DENAIN, France, March 18.—A large number of coal miners in this district of the Department of the Nord voted to-day to go on strike in spite of the decision of the French National Miners' Federation against such a step.

The union officials are trying to prevent the spread of the movement throughout the region, which includes Anzin, the centre of the greatest French coal fields.

BITUMINOUS MEN TO CONFER.

Operators Will Hold a Conference To-day to Discuss Plans.

CLEVELAND, Ohio, March 18.—Preliminary to the joint conference Wednesday between representatives of the operators and miners in the bituminous coalfields of Western Pennsylvania, Ohio, Indiana, and Illinois, who are demanding wage increases, the operators will meet here to-morrow to decide on their policy. Simultaneously, it is announced, the Executive Committee of the Illinois Coal Operators' Association will hold a meeting.

Although the conference Wednesday will be between representatives of the operators and miners from the four States named only, all bituminous miners in the United States and Canada will abide by the decision reached. In case of a walk-out at the expiration of the present agreement March 31, 306,000 men will be involved.

HOPEFUL IN COAL REGION.

Work May Be Suspended Without a Strike Being Declared.

Special to The New York Times.

WILKESBARRE, Penn., March 18.—Hope of an amicable adjustment of the differences between the mine workers and the operators were aroused here to-day by the statements of President Baer of the Philadelphia and Reading and President Loomis of the Delaware, Lackawanna and Western Coal Company. There is a growing feeling that while the suspension of work may last five or six weeks after April 1, an agreement will be reached without a strike being declared.

It is expected here that the meeting of the Policy Committee of the union in Cleveland on Monday will recommend a suspension of work in this region, starting April 1. If by that time, the operators have shown any willingness to renew the conferences, President White will, it is planned, be empowered to continue the suspension order while negotiations are going on.

Father J. J. Curran of the Holy Savior Church, who did much to induce former President Roosevelt to settle the 1902 strike of the mine workers, issued a statement to-day in which he declared he did not believe there would be a strike. He said:

"It is my candid opinion that the operators really intend to raise the wages of the men before long, or perhaps they are waiting for public opinion to be focused on the feeler they sent out when they stated that a 10 per cent. raise to the miners would mean a subsequent advance of 50 cents a ton to the consumer.

"In answer to this proposition Congress should make no delay in appointing a commission to investigate this assertion of the operators."

CONSUMERS HERE HOPEFUL.

Large Coal Users Believe That Shutdown Will Not Last Long.

The mild weather of yesterday, coupled with the hope that after the suspension of work in the anthracite coal districts which is expected to occur when the agreement of the anthracite mine workers expires at the end of this month, may soon be followed by a renewal of negotiations between the mine workers and the operators, had the effect yesterday of checking the panicky feeling among consumers here.

A representative of the Pocahontas and New River Coal Company, who also represents the Victoria Coal Mining Company, and is concerned with both hard and soft coal, said that he does not believe the suspension will last more than five or six weeks at the outside. As to the prices of soft coal he declared that they jumped up or down according to the reports for and against a speedy settlement of the strike of the English miners.

The New York agent of the Morrisdale Coal Company, which operates bituminous mines, said that the bituminous miners pending their conferences with the operators are not mining as much as they ought.

New York is a larger bituminous-using city than many people have been accustomed to think. Many plants in the city have smoke consuming appliaances so that they can burn soft coal without violating the anti-smoke ordinance. New York is by far the largest retail consumer of coal of any city in the United States. The total production of anthracite in a year ranges from 80,000,000 to 90,000,000 tons, and it is calculated that the city uses 10,000,000 tons of anthracite and 8,130,000 tons of bituminous coal in a year.

The New York Railroad Company has ten days' supply of coal in stock, besides a considerable amount of coal in barges at the company's disposal. The Third Avenue Company has a supply for three months.

A number of the hotels have large storing facilities. William G. Muschenheim, proprietor of the Hotel Astor, said he has a capacity for storing a three months' supply of coal. There is also an enormous consumption of coal for running the elevators of the city's skyscrapers. Nearly all these buildings have contracts for the supply of coal, and the fulfillment of the contracts depends on the length of time the suspension lasts or the duration of a strike if a strike is to be declared.

VALENTINE ACCOUNTING UP.

Estate Worth $1,142,949—Two New York Hospitals Share $900,000.

Payments to hospitals and philanthropic institutions figure in the accounting of the estate of Mitchel Valentine, filed yesterday in the Surrogates' Court. The accounting was filed by Supreme Court Justice Michael J. Keogh of Westchester County. He was the executor of Mr. Valentine's estate. The aged bachelor died in the Fall of 1908.

The accounting shows that Justice Keogh, as executor, has realized $1,142,949 from the assets of the estate. He has paid $10,294.92 to St. Peter's Episcopal Church and $102,949 to the Peabody Home for Aged and Indigent Women in full of their bequests under the will. On account of their shares in the residuary estate of Mr. Valentine, Justice Keogh has paid $125,356 to the Presbyterian Hospital and $176,856 to the Hahnemann Hospital. The shares of the latter two institutions are estimated at $900,000 each.

Surrogate Cohalan will pass on the accounting to-day.

Allis-Chalmers Committees Meet.

The reorganization committees representing the several classes of securities of the Allis-Chalmers Company, held a joint meeting yesterday, which lasted until 5:30 in the afternoon. The meeting adjourned without reaching a final understanding or setting a definite date for reconvening, but it is expected that the discussion of the proposed terms of reorganization will be taken up again at an early date.

Luncheon for Argentine Minister.

Dr. Romulo S. Naon, Minister of the Argentine Republic in this country, who will sail for Buenos Aires to-morrow, will be at luncheon to-day at the City Midday Club. The luncheon is being given in his honor by the Pan-American Society of the United States and prominent bankers and representative New York and Latin-American business men, as well as diplomats are among the invited guests.

Morgan Takes Over Winnipeg Line.

WINNIPEG, Man., March 18.—Joseph Choate, Jr., of New York and J. Pierpont Morgan's representative arrived in Winnipeg this afternoon to take over the Winnipeg Electric Railway and its interests at a cost of $30,000,000.

STILWELL RESIGNS FROM ORIENT ROAD

Failure to Raise Funds for Its Completion Forced His Retirement.

ENGLISHMEN IN CONTROL

They Propose to Reorganize and to Finance Its Building by a New Prior Lien Mortgage.

Arthur E. Stilwell, President and promoter of the new Kansas City, Mexico & Orient road, who charges the Money Trust with having brought about the recent receivership of that property in an effort to "get" him, has written a letter of resignation and deposited it with the Untermyer committee of bondholders, it was learned yesterday. It will be accepted when the committee has its reorganization plan ready.

With their failure to interest a French banking syndicate in the property, the English financiers who have provided a good deal of the money put into the Orient road, became convinced that to insure the road's completion it would be necessary to reorganize. As a part of their plan it was necessary that Mr. Stilwell should be eliminated from any further authority in the management.

Mr. Stilwell did not take kindly to the reorganization proposal and tried to prove that he could raise enough money by a personal appeal to the public. The public did not respond, and Mr. Stilwell was forced to yield to the bondholders' view. It was said yesterday that he had surrendered graciously when he saw that there was no alternative, and was not antagonizing the interests seeking to arrange for the road's completion.

While the committee has not had an audit made of the construction companies' books, it was said by one of Mr. Stilwell's associates, that not more than $15,000,000 had been invested in the road to date. He added that the aid extended by various towns along the line might bring this amount up to a larger figure. A member of the committee said that the bondholders believed that from $25,000,000 to $30,000,000 had been spent upon the line. It is known that from $18,000,000 to $25,000,000 more must be raised to insure the road's completion.

It is proposed to reorganize the Orient without assessing the stockholders on a plan similar to that successfully followed in the case of the Seaboard Air Line. It is hoped to get the consent of a majority of the bondholders to the creation of a new lien, which will be prior to their mortgage, and to raise new money from the sale of bonds secured in this manner. The present bonds are to have their interest rate increased from 4 per cent. to 5 per cent. An engineer familiar with the work done so far and with the new territory to be opened has reported that the line should be able to earn its operating expenses and charges as soon as it is completed to Alpine, Texas, at which point it will get a valuable traffic connection with the Southern Pacific. At the present time any business turned over by this company must go over the Texas & Pacific to a connection at Sweetwater.

"Mr. Stilwell was a life insurance salesman before he got into railroading," said one of his fellow-Directors on the Orient. "When he conceived this new line he was unwilling to finance it in the usual way through banking houses because that would have meant loss of control. He thought he could finance by dealing directly with investors, and there is no question but that he could have realized his ambition had it been possible to push the work rapidly from the start. The construction company was to get a certain amount of bonds and stock for every mile built. The bonds were sold for a commission by the United States & Mexican Trust Company, and the proceeds used for more construction. There was $10,000,000 expended before any securities were sold, and the whole proposition would have been sound had there been no obstacles to the rapid completion of the work."

The English interests are understood to be willing to advance any money needed to complete the road to Topolobampo on the Pacific Coast, and it is expected that construction work, which is now at a standstill, will be recommenced when an agreement has been reached among the security holders.

GERMANY OUR CHIEF RIVAL.

Commerce Department Says American Factories' Output Is $20,000,000,000.

WASHINGTON, March 18.—Twenty billion dollars is the value of the present annual output of American factories, the total having just doubled during the last ten years, according to a Commerce and Labor Department estimate.

Exports from the United States in 1911 amounted to over $2,013,500,000, of which $900,000,000 was in manufactures. This, the department points out, shows that the bulk of the export trade is acquired through no selling effort, but is due to the fact that foreign buyers come to America for cotton, corn and wheat that they must have.

Germany is credited with being the greatest rival of the United States in commerce.

International Silver Co.'s Report.

The annual report of the International Silver Company for the year ended Dec. 31 shows earnings of $1,328,670, compared with $1,492,753 in 1910. After the payment of interest on bonds and preferred dividends there remained a balance of $530,518, compared with $693,445 in the previous year. There was $1,000,000 written off, which required the deduction of $469,482 from the previous surplus, leaving a profit and loss surplus at the end of the year of $3,424,106.

Butterick Co. Makes Its Reprt.

The Butterick Company, which is the owner of a number of periodicals, has issued its annual report for the year ended Dec. 31, 1911, which shows profits of $739,416, compared with $645,816 in the previous year. The company paid $439,416 in dividends, and the item of profits is the largest since 1903, when $766,965 was earned. The Ridgway Company's profits for 1911 were $91,922, against $126,431 in the previous year, and dividends paid by this subsidiary were $50,000 in 1911, with $100,000 in the previous year.

Rosett Receiver to Get State Deposit.

Judge Holt has granted an application of Joseph M. Conklin, receiver for M. Rosett, banker, at 114 Liberty Street, with branches in Jersey City, Perth Amboy, Wilkesbarre, and Youngstown, Ohio, for an order directing the Controller of the State of New York to return the deposit of $100,000 put up under the Private Banking act, to the receiver. The deposit consists of New York City corporate stock.

Short Supply in Spices.

The New York spice market continues firm. Prices on cloves have been advanced, and quotations on ginger and mace for future delivery are higher. Spot stocks of black pepper are moving freely. Stocks are low, and shipments en route are not heavy. The supply of all grades of white pepper is also low. There is a general steady tone to the entire market because of inadequate supplies of all kinds of spices on hand.

Bank to Pay $4,000 for Deceit.

WASHINGTON, March 18.—The Supreme Court affirmed to-day the judgment of the New York courts allowing William C. Taylor of New York $4,000 in a suit for alleged deceit against Cassius B. Thomas and other Directors and stockholders of the Citizens National Bank of Saratoga Springs, N. Y. Mr. Taylor bought stock in the bank just before the shares were assessed 100 per cent.

Du Pont Co. Re-elects Directors.

At the annual meeting of the E. I. du Pont de Nemours Powder Company in Jersey City yesterday the retiring Directors were re-elected. The annual report read at the meeting stated that 1911, "though not one of general active business throughout the United States, has brought to this company the greatest year in its history, both in gross sales and in net profits."

HALL SIGNAL CO.'S PLANS.

Committee Expected to Conclude the Reorganization Measures This Week.

The reorganization plans for the Hall Signal Company, which have been under discussion for many months, are likely to be concluded at a meeting of the committee to be held to-morrow or Thursday. Reports from two experts who have gone over the properties and worked out the company's financial needs have been submitted to the committee, and, it was said yesterday, that it has been found that for about $350,000 the present capacity of the plants can be doubled and facilities installed for manufacturing interlocking switches in connection with the company's safety signal devices.

The company has had satisfactory demand for its output, and it is said that orders sufficient to keep the plants busy at present capacity for eighteen months could be booked now if desired. Lack of sufficient working capital, together with the realization that it would be highly advantageous if the company could install interlocking switches in conjunction with its signals, was the reason for the appointment of the Reorganization Committee.

Just what the committee plans to provide in the way of new working capital could not be learned yesterday, but it is understood that all arrangements have been made for providing the necessary funds, and the final details will be worked out after the committee receives the report of its experts.

GOODRICH CAPITAL INCREASE.

Auto Fire Corporation Will Greatly Increase Its Capital stock.

The B. F. Goodrich Company, one of the largest manufacturers of automobile tires in this country, has decided to bring its capitalization up to a closer approximation of property values and earninp power and to list the stock of the reorganized company on the Stock Exchange here with the idea of giving shareholders a quicker asset in their securities.

For this purpose a special meeting has been called for March 27, at which the company will be changed from an Ohio corporation to one chartered in this State, and the present outstanding $16,000,000 of capital increased to $45,000,000.

Of the present $16,000,000 capital, $10,000,000 is common stock, all of which is outstanding, and $6,000,000 of the $10,000,000 issue of 7 per cent. cumulative preferred stock authorized is outstanding. The New York corporation will have $30,000,000 common stock and $15,000,000 of preferred.

Holders of the preferred stock will receive new preferred at the rate of 120, or the bankers who have underwritten the new capitalization will pay cash for their holdings at that rate. The common stockholders will receive 2 7-10 shares of new stock for each share held, and a 78 per cent. cash dividend, with the option of selling their new stock at $67.50. The present common stock pays 12 per cent. and the increased issue, it is estimated, will pay at the rate of 4 per cent.

Goldman, Sachs & Co. and Lehman Brothers of this city, and Kleinwort Sons & Co. of London, are understood to have underwritten tho new capital issues.

CORPORATIONS MUST PAY.

About 1,000 Concerns to be Cited for Tax Delinquency.

WASHINGTON, March 18.—Commissioner of Internal Revenue Cabell declares that about 1,000 corporations have been or will be haled into court as delinquents in the payment of the corporations tax last year.

There was a total of 30,000 delinquent corporations at the close of the last fiscal year. Of these 29,000 have proposed compromises. The Government has accepted 27,000 of the offers for settlement. The remaining 2,000 have been rejected, but there are good prospects, it is said, of agreements without court procedure.

St. Paul to Double Track 400 Miles.

MINNEAPOLIS, March 18.—According to an announcement made to-day at the offices of the Chicago, Milwaukee & St. Paul Railway, one of the principal improvements to be begun soon by the road at a cost of $5,000,000, is the double-tracking of what is known as the "H. & D." Divisions, between Minneapolis and the Missouri River. About 400 miles will be double-tracked, at a cost approximately of $2,500,000.

Moeller of Pere Marquette Resigns.

DETROIT, Mich., March 18.—H. F. Moeller, General Passenger Agent of the Père Marquette Railroad announced his resignation to-day to take immediate effect. It is said his successor will be W. E. Woolfenden, General Western Passenger Aegent in Chicago. Mr. Moeller began his service with the Père Marquette when 15 years old.

NATIONAL BANK RETURNS.

Compilation Shows Loan Increase of $151,324,114 Since Dec. 5.

The compilation made by the Treasury Department of the returns on the call for reports on the condition of National banks as of Feb. 20 last shows by comparison with the previous call, that of Dec. 5, 1911, an increase in loans and discounts of $151,324,114; in cash of $87,703,201, and in individual deposits of $94,516,951. By comparison with the call of approximately a year ago loans and discounts increased $407,791,589; cash, $114,230,039, and individual deposits $517,337,415.

There were 7,339 banks reporting on the last call, against 7,328 in December, 1911, and 7,218 in January, 1911. The per centage of legal reserve at the last call was 21.44, against 21.05 in December and 21.40 in January, 1911. Total resources increased $368,970,816 over December, and $991,944,015 over January, 1911.

The items for the last two calls are contrasted in the appended tables:

RESOURCES.

	Feb. 20, '12.	Dec. 5, '11.
Loans and discounts	$5,810,433,941	$5,659,109,827
Overdrafts	23,982,519	35,950,533
U. S. bds. to sec. cir	718,696,520	713,619,820
U. S. bds. to sec. U. S. dep.	45,438,480	44,978,000
Other bds. to sec. U. S. dep.	27,096,724	25,663,796
U. S. bds. on hand.	12,551,070	13,517,970
Prem. on U. S. bds.	7,792,492	8,785,249
Bonds, sec., &c.	1,028,940,025	1,026,555,491
Bk. furn. & fixt's.	234,536,935	232,516,073
Other real estate	26,579,278	24,737,889
Due from Nat. bks. not res. agents	482,418,015	450,725,013
Due from State bks. and bankers	216,423,114	201,868,058
Due from appr'd reserve agents	859,562,144	751,993,137
Checks and other cash items	28,180,603	34,648,411
Ex. for clg. house	245,105,678	263,725,805
Notes of Nat. banks.	48,786,069	46,401,672
Frac. currency	3,517,886	3,210,746
Specie	769,029,177	681,549,616
Legal tenders	181,468,221	181,244,581
5% redemp. fund	34,585,893	34,503,107
Due f'm U. S. Treas	7,303,198	7,851,475
Total	10,812,427,983	10,443,457,166

LIABILITIES.

	Feb. 20, '12.	Dec. 5, '11.
Capital	$1,031,193,298	$1,026,440,500
Surplus	685,601,823	672,891,253
Undiv. prof. less exp. and taxes	242,069,422	258,891,258
Nat. bk. notes out.	704,226,003	702,647,103
State bk. notes out.	27,701	27,700
Due to Nat. banks.	1,176,445,300	1,011,873,574
Due State and priv. banks and bankers	578,879,898	522,805,574
Due trust cos. and savings banks	586,986,265	503,787,016
Due app'd res. agt.	44,403,476	46,640,166
Dividends unpaid	1,139,570	1,198,587
Indiv. deposits	5,630,559,232	5,536,042,281
U. S. deposits	39,778,839	36,544,552
Deposits of U. S. disburs. officers	14,965,701	16,511,468
Bonds borrowed	34,739,523	34,440,971
Notes and bills redis	6,144,238	10,697,142
Bills payable	34,370,292	58,476,340
Res. for taxes	8,873,492	6,668,259
Other liabilities	2,524,420	1,957,736
Total	10,812,427,983	10,443,457,166

Boston Bank Statement.

Special to The New York Times.

BOSTON, March 18.—The weekly statement of the Associated National Banks of Boston compares as follows:

	March 16, 1912.	Inc. for week.	March 18, 1911.
Loans	$226,444,000	$2,015,000	$220,211,000
Circulation	7,923,000	16,000	7,747,000
Deposits	186,470,000	8,414,000	184,928,000
Due banks	88,725,000	*1,653,000	81,549,000
U. S. Depo's.	2,687,000	*508,000	3,058,000
Res. Agents.	35,973,000	2,830,000	36,751,000
Exc. Clg.	16,552,000	1,942,000	14,896,000
Due fm. Bks.	24,030,000	775,000	24,915,000
5 p. c. fund	402,250	......	400,000
Leg. ten.	8,987,000	*158,000	2,900,000
Specie	23,852,000	*533,000	26,286,000
Surplus	406,000	*865,000	2,283,857
Sur., N. Y.	8,540,000	2,656,000	9,948,857

*Decrease.

TO USE RIVAL ROAD'S YARDS.

Grand Trunk to Build Over New Haven's Property at Woonsocket.

PROVIDENCE, R. I., March 18.—The Grand Trunk and New York, New Haven and Hartford Railroads have reached an agreement in the controversy over the proposed freight yards of the New Haven road at the point where the Canadian road's new branch, the Southern New England Railway, proposes to enter this State at Woonsocket.

The New Haven Railroad acquired the land over which the Southern New England planned to run its tracks from Blackstone, Mass., to Woonsocket, and began the erection of freight houses which would completely block the new road at that point.

The case was brought into court and an injunction obtained by the Southern New England. The two contending roads have now effected a compromise by which the trains on the new railroad will run on the New Haven's land for some distance and then pass along on a viaduct trestle about 800 feet long over the New Haven's freight houses.

SMELTING TRUST UNKNOWN.

Wickersham Intimates, However, Government Is Seeking to Find One.

WASHINGTON, March 18.—Attorney General Wickersham to-day, replying to a House resolution asking for information as to the existence of a smelter trust, said there was no such information now in possession of the department, and referred to an inquiry conducted last June by the District Attorney of New York on the complaint against the American Smelting and Refining Company, which resulted in the disclosure of no evidence of violation of the law.

The Attorney General further reported, however, that "It is not compatible with the public interests to divulge what other, if any, steps have been taken to investigate the existence of any smelting trust."

THE OUTSIDE SECURITIES.

Trading Light and Prices Sag in Many Issues.

There were a number of reactions in the tobacco and oil stocks yesterday, though some made gains. Standard Oil of New Jersey was one of the strong issues rising from 359½ to 363, and closing at 362. Intercontinental Rubber sold up from 16½ to 17. The mining list and the bond department were sluggish except in scattered issues.

⁂

Transactions reported yesterday in the outside market, with opening, high, low, and last prices, were as follows:

INDUSTRIALS.

Sales.		Open.	High.	Low	Last.
1,100	*Allied Sec. Co.	84	85	83	83
40	Am. C. Pd's, pf.	109	109	109	109
400	Anglo-Am. Oil.	13	13¼	13	13¼
300	Baldwin Loc'e.	51⅛	51⅛	51⅛	51⅛
1,500	‡B. Am. Tob.	19¾	19¾	19⅝	19¾
20	Buckeye P. L.	145	145	143	143
5	Conley Foil Co.	280	280	280	280
200	Int. R. T. ctfs.	16½	17	16½	17
330	J. I. Case, pf. & int.	100½	†100½	†100⅛	100¼
17	Johnson Tin F.	170	170	165	165
5	J. S. Youngs	175	175	175	175
100	Kolb Ba'y pf.	99¾	99¾	99¾	99¾
350	L. V. C. S. Co., w. i.	196	199	196	198
55	Nat. Transit	36½	36½	34	34
84	Ohio Oil	92	92	89	89
216	R. J. Reynolds	217	218½	216	217¼
320	M. Rumley Co.	102¼	102½	101¾	101¾
10	S. Oil, (old)	830	830	830	830
43	S. O. of N. J.	359½	363	359½	362
55	S. Oil of N. Y.	355	355	353	353
30	S. Oil Sub.	478	478	475	475
800	Studebaker Co.	40½	41	†39	41
225	Stud'r Co., pf.	98½	98½	97½	97½
40	U. C. Stores	195	197	195	196
250	F. W. Wool'h.	77½	77½	77⅛	77⅛

MINING STOCKS.

Sales.		Open.	High.	Low	Last.
400	Am. Porc. G.	34	34	34	34
1,000	*Beaver Con.	47	48	47	47
300	Braden Copper	5¼	5¼	5¼	5¼
700	B. C. Cop.	4½	4½	4½	4½
400	Caledonia Min.	68	68	68	68
3,000	*C. O. D. Con.	12½	12½	12	12
800	C. A. Smelt'g.	9-16	9-16	9-16	9-16
200	D.-Daly Cop.	15-16	15-16	15-16	15-16
8,500	D. F. Daisy	13	14	13	14
300	Giroux Mining.	4¼	4¼	4⅜	4⅜
200	Gold Hill	¼	¼	¼	¼
500	Greene-Can	8¼	8¼	8¼	8¼
30,000	*Greenwater	7	8	7	8
65	Guggenh'm Ex.	206	206	205	206
590	Insp. Cons., w.i.	18⅝	18⅝	18⅝	18⅝
400	Kerr Lake	3	3	2 15-16	2 15-16
800	Nevada Hills	2 7-16	2½	2 7-16	2 7-16
800	Nips. M. Co.	8	8⅛	8	8
100	Ohio Copper	1⅜	1⅜	1⅜	1⅜
600	Pacific Smelt.	¼	¼	¼	¼
500	Porc. Central	4¼	4¼	4¼	4¼
5,400	Porc. Northern.	1⅜	1 7-16	1⅜	1 7-16
1,600	Porc. Southern.	1¾	1 13-16	1¾	1 13-16
3,000	Pres. E. Dome.	9½	12	9½	12
2,000	Ray Central	2⅛	2 3-16	2⅛	2⅛
200	Sil. King Con.	1 1-16	1 1-16	1 1-6	1 1-16
100	S. Utah M. & S.	⅝	⅝	⅝	⅝
220	Tonopah Min.	†7⅝	8	†7⅝	8
1,750	Tonopah Exten.	2 1-16	2 3-16	2 1-16	2⅛
800	*Wettl'uf'r S.M.	71	71	70	70

BONDS.

Sales.		Open.	High.	Low	Last.
$30,000	Ch. El. 5s.	98 7-16	98 7-16	98 7-16	98 7-16
6,000	City Tokio 5s.	94⅝	94¾	94⅝	94¾
5,000	Mil., S. & N. 4s	94	94	94	94
28,000	N.Y. City 4¼s.	102⅛	102⅛	102⅛	102⅛
10,000	Pac.G. & El. 5s	91⅞	91⅞	91⅞	91⅞
5,000	Ray Cons. 6s.	110	110½	110	110½

*Sells cents per share. †Odd lots. ‡Ex div.

⁂

	March 18. Bid.	March 18. Asked.	March 15. Bid.	March 15. Asked.
A., G. & W. I.	7	8	7	8
A., G. & W. I. pf.	15	17	15	17
Am. Light & Trac.	297	302	297	302
Am. Light & Trac. pf.	106	109	106	109
Borden's Cond. Milk	125	126	126½	128
Borden's Cond. Milk pf.	108½	110	108½	110
Braden Copper	5¼	5⅜	5¼	5⅜
British Col. Copper	4½	4⅝	4½	4⅝
Con. Rubber Tire	11	11¾	11	11¾
Con. Rubber Tire pf.	37	46	37	46
F. W. Woolworth	77½	78	77	78
F. W. Woolworth pf.	109⅞	110	109¾	110¼
First National Copper.	2⅜	2⅝	2½	2¾
Giroux Mining	4⅜	4½	3⅞	4½
Greene-Cananea	8⅛	8¼	8⅛	8⅜
Guggenheim Explor.	205	206	200	204
Inter. Rubber ctfs.	16¾	17	16¾	17½
J. Kayser	64	67	65½	66
J. Kayser pf.	106	108	106	107
Kerr Lake	3	3¼	3	3⅛
Lehigh Valley S. Co.	197	199	196	198
M. Rumley Co., w. i.	101	102	101	101½
Mason Valley	12½	13	12½	13
Mason Valley 6s	121	125	121	125
Nipissing	8	8⅛	7⅞	8
Ray Central	2⅛	2 3-16	2⅛	2 3-16
Studebaker Co.	40½	41¼	40	41½
Studebaker Co. pf.	97½	98	98	99
Tonopah Mining	7⅞	8	7⅝	7⅞
United Cigar Mfrs.	54¾	55¾	54½	55½
United Cigar Stores	195	196	193	195
U. S. L. & H., new	10¾	11¼	10¾	11¼
U. S. L. & H., new pf.	78	79	87	79
Yukon Gold Mines	3⅜	3½	3⅜	3½

STANDARD OIL STOCKS.

Capital.	Company.	Bid.	Asked.
$5,000,000	Anglo-American Oil	13	13½
5,000,000	Atlantic Refining	415	425
200,000	Borne & Scrymser	200	240
10,000,000	Buckeye Pipe Line	130	140
500,000	Chesbrough Mfg.	680	705
250,000	Colonial Oil	100	125
300,000	Continental Oil	825	900
8,000,000	Crescent Pipe Line	65	71
1,000,000	Cumberland Pipe Line	95	105
5,000,000	Eureka Pipe Line	310	320
8,000,000	Galena Signal Oil	200	215
2,000,000	Galena Signal Oil pf.	132	138
10,000,000	Indiana Pipe Line	120	130
12,727,575	National Transit	33	37
5,000,000	New York Transit	320	335
4,000,000	Northern Pipe Line	135	140
10,000,000	Ohio Oil	89	92
18,000,000	Prairie Oil & Gas	275	290
500,000	Solar Refining	595	620
10,000,000	Southern Pipe Line	195	205
2,500,000	South. Penn. Oil	515	530
3,500,000	S. W. Penn. Pipe Line	190	200
25,000,000	Standard Oil (Cal.)	190	195
1,000,000	Standard Oil (Ind.)	5,900	6,200
30,000,000	Standard Oil (Ind.) w.	195	208
1,000,000	Standard Oil (Kan.)	220	235
1,000,000	Standard Oil	275	300
600,000	*Standard Oil (Neb.)	225	275
98,855,000	Standard Oil (N. J.)	362	366
———	Standard Oil subsid.	455	470
15,000,000	Standard Oil (N. Y.)	350	360
3,500,000	Standard Oil (Ohio)	175	182
100,000	Swan & Finch	800	1,000
12,500,000	Union Tank Line	66	71
15,000,000	Vacuum Oil ex rights	145	160
———	Vacuum Oil warrants	38	48
110,000	Washington Oil	25	30
400,000	Waters-Pierce	1,400	1,600

*Ex stock dividend.

TOBACCO STOCKS.

This list comprises those tobacco stocks not listed on the Stock Exchange:

	March 18. Bid.	March 18. Asked.	March 16. Bid.	March 16. Asked.
British-American	19⅝	19¾	19¾	19⅞
Conley Foil	280	285	280	285
Porto Rico-American	240	248	240	248
R. J. Reynolds	217	218	214	217
United Cigar Stores	195	197	193	195
Johnson Tinfoil & Met.	165	175	163	173
J. S. Young	175	185	178	182
MacAndrews & Forbes	189	194	180	195

STUDYING HARVESTER PLANS.

Government Officials Expect Agreement on Dissolution Scheme.

WASHINGTON, March 18.—Edgar A. Bancroft, general counsel for the International Harvester Company, to-day discussed with Attorney General Wickersham plans for a voluntary dissolution of that corporation under the Sherman anti-trust law. Disintegration proposals submitted by Mr. Bancroft are being studied by the Attorney General in the light of investigations of the so-called trust by the Department of Justice and the Bureau of Corporations. No conclusion has been reached, but the Government officials expect ultimate agreement.

The Attorney General expects to reply in a few days to the Senate's call for information regarding the Government's plans in the Harvester investigation. It is said that the Senate's action will not change the department's course in solving the problem. Negotiations looking to a friendly settlement will continue.

HAY MAY COST ROAD $100,000

Government Suit Against Lackawanna Given to Jury.

BUFFALO, N. Y., March 18.—Facing the possibility, upon conviction, of a $100,000 fine, the Delaware, Lackawanna & Western Railroad Company was placed on trial in the United States District Court here to-day under an indictment containing twenty counts and charging violations of the commodities clause of the Hepburn act.

These violations, the Government alleges, were committed in 1909, when the railroad shipped large quantities of hay from Buffalo to Scranton, Penn., free of charge, for the use of the mules in the company's mines. The maximum penalty for each count is $5,000.

The case was given to the jury late this afternoon with instructions to return a sealed verdict to-morrow.

KNOXVILLE RAILWAY & LIGHT COMPANY FORTY YEAR CONSOLIDATED FIVE PER CENT. GOLD BONDS OF 1945.

The Standard Trust Company of New York, as Trustee, under the Indenture securing the above issue, dated September 1, 1905, hereby invites proposals for the sale of as many of the above bonds as can be purchased for the sum of Sixteen thousand One hundred and twenty-five and 56-100 Dollars. ($16,125.56.) Sealed proposals will be received at the office of The Standard Trust Company of New York, No. 25 Broad Street, New York City, until 12 o'clock M. Friday, April 12th, 1912. Bonds offered at the lowest price (not exceeding 107½ and accrued interest) will be accepted proportionately and paid for on Monday, April 15th, 1912, upon delivery, together with accrued interest to that date.

The Standard Trust Company of New York
By WM. C. COX, Vice President.

LA FRANCE COPPER COMPANY

To the Holders of First Mortgage Six Per Cent. Gold Bonds:

A Plan of Reorganization has been formulated by the undersigned and lodged with The New York Trust Company, Depositary, where copies of the same may be obtained upon application. The financial requirements of the Plan have been underwritten by responsible bankers.

Bondholders who have not deposited their bonds under the Deposit Agreement dated December 15th, 1911, may do so without penalty on or before March 28th, 1912.

New York, March 13, 1912.
EDWARD A. CLARK,
JOHN FARSON,
FRANCIS HAMILTON,
B. L. ALLEN,
Committee.

HAMILTON & GRAVES,
Counsel, No. 2 Rector Street, N. Y.
H. LINSLY JOHNSON,
Secretary, No. 165 Broadway, N. Y.

SAVINGS AND LOAN ASSOCIATIONS.

5% ON YOUR SAVINGS
Earnings allowed from date received to date withdrawn.
EVERY DAY COUNTS
Estab. 19 years
Under supervision of New York Banking Dep't
Assets over $2,500,000
Call or write for booklet
INDUSTRIAL SAVINGS AND LOAN CO.
1200 Times Building, New York

DIVIDENDS.

American Woolen Company

Fifty-Second Quarterly Dividend

Notice is hereby given that the regular quarterly dividend of One and Three-Quarters Per Cent. (1¾%) on the Preferred Capital Stock of the American Woolen Company of record March 25, 1912, will be paid on the 15th day of April, 1912.

Transfer books for Preferred Stock will be closed at the close of business March 25, 1912, and will be reopened April 5, 1912.

Checks will be mailed by the Guaranty Trust Co. of New York.

WM. H. DWELLY, JR., Treasurer.
Boston, Mass., March 13, 1912.

The Lehigh and Hudson River Railway Company.

Notice to holders of Warwick Valley Railroad Co. Second Mortgage Bonds maturing April 1st, 1912.

The principal of these bonds will be paid on and after April 1st, 1912, at the office of the Central Trust Co., of New York, No. 54 Wall Street, New York, and interest thereon will cease from said date.

The coupon due that date should be detached and presented to the Irving National Exchange Bank, New York, or the First National Bank, Warwick, N. Y.

JOHN SAYER, Treasurer.
Warwick, N. Y., March 14, 1912.

UNITED FRUIT COMPANY

DIVIDEND NO. 51.

A quarterly dividend of two per cent on the capital stock of this Company has been declared, payable April 15th, 1912, at the office of the Treasurer, 131 State Street, Boston, Mass., to stockholders of record at the close of business March 25th, 1912.

CHARLES A. HUBBARD,
Treasurer.

THE UNION BAG AND PAPER CO.

17 Battery Place, N. Y. March 6, 1912.

52nd Quarterly Dividend.

A dividend of 1% on the preferred stock of The Union Bag and Paper Company has this day been declared, payable April 15, 1912, to stockholders of record at the close of business on March 19, 1912. Stock transfer books will close at the close of business March 19, 1912, and will be reopened at the opening of business, April 10, 1912.

JAMES F. BUSH, Secretary.

NATIONAL BISCUIT COMPANY

55th COMMON DIVIDEND

THE Board of Directors have declared a quarterly dividend of one and three-quarters (1¾) per cent on the Common Capital Stock of the Company, payable April 15, 1912, to stockholders of record at the close of business, March 28, 1912. Transfer books will not be closed

F. E. BUGBEE, Treasurer.

UNITED UTILITIES COMPANY.

A quarterly dividend (No. 5) of one and three-quarter per cent. (1¾%) on the Preferred stock of the United Utilities Company will be paid on April 1, 1912, to stockholders of record at the close of business March 23, 1912.

The transfer books of the Company will close at the close of business March 23, 1912, and will reopen on April 2, 1912.

Dated Mar. 14, 1912. J. P. CAREY, Sec'y.

UNITED TRACTION AND ELECTRIC COMPANY.

Jersey City, N. J., March 7, 1912.

A dividend of ONE AND ONE-QUARTER PER CENT. on the Capital Stock of this Company will be paid April 1, 1912, to the registered holders of March 12, 1912. Transfer books will be closed on the 12th inst., and will be reopened March 18, 1912.

C. S. SWEETLAND, Treasurer.

DISSOLUTION NOTICES.

STATE OF NEW YORK, OFFICE OF THE Secretary of State, ss.:

This certificate, issued in duplicate, hereby certifies that the Forty-seventh Street Construction Company, a domestic stock corporation, has filed in this office on this 7th day of March, 1912, papers for the voluntary dissolution of such corporation under Section 221 of the General Corporation Law, and that it appears therefrom that such corporation has complied with said section in order to be dissolved.

Witness my hand and the seal of office of the Secretary of State, at the City of [Seal.] Albany, this seventh day of March, one thousand nine hundred and twelve.

JOSE E. PIDGEON,
Second Deputy Secretary of State.

NOTICE IS HEREBY GIVEN THAT CHARLES HOOPS and WILLIAM F. KETTENBURG have by mutual consent dissolved their partnership in the retail ice cream and confectionery business formerly carried on under the name of HOOPS at 2,545 Broadway, New York City. Charles Hoops, liquidating partner, may be found at 981 Sixth Avenue.

New York, Feb. 29, 1912.
CHARLES HOOPS,
WILLIAM F. KETTENBURG.

MEETINGS AND ELECTIONS.

BROADWAY TRUST COMPANY.

New York City, March 11th, 1912.

A Special Meeting of the Stockholders of Broadway Trust Company will be held at the office of the Company, No. 754 Broadway, Borough of Manhattan, City of New York, on the 22nd day of March, 1912, at twelve o'clock noon, for the election of Directors of the said Company pursuant to Section 36 of the Banking Law of the State of New York and as provided in the agreements of merger of Savoy Trust Company of the City of New York and Flatbush Trust Company into Broadway Trust Company, and for the purpose of adopting new by-laws for Broadway Trust Company and acting or voting upon any other matter or thing that may come before the said meeting. The stock transfer books of the Company will be closed at the close of business on March 12th, 1912, and will remain closed until the opening of business on March 23rd, 1912.

FREDERIC G. LEE, President.
JOHN W. H. BERGEN, Secretary.

The regular annual meeting of the Stockholders of the Hudson Safe Deposit Company for the election of Directors for the coming year and for such other business as may properly come before the meeting will be held at the office of the Company at the northwest corner of 39th Street and Broadway, Borough of Manhattan, City of New York, on Tuesday, the 2d day of April, 1912, at 2 o'clock in the afternoon, pursuant to the by-laws.

The transfer books will be closed from the 23d day of March, 1912, to the 2d day of April, 1912, both inclusive.

RICHARD A. PURDY, Secretary.

The Home Insurance Company

56 CEDAR STREET.

New York, March 11, 1912.

The Annual Election for Directors of this Company will be held at the office of the Company, No. 56 Cedar St., on Monday, April 1, 1912. Polls open from 12 M. to 1 o'clock P. M.

C. L. TYNER,
Secretary.

Dibs-Saba Realty Company.

The annual meeting of the stockholders of this company will be held at its office, No. 149 Broadway, New York City, Room 1138, April 2, 1912, 8 P. M., for the election of Directors and such other business as may properly come before such meeting.

RICHARD SHOHFI, President.

NOTICE IS HEREBY GIVEN THAT THE Annual Meeting of The Audit Company of Hawaii will be held at No. 165 Broadway, New York City, on Tuesday, April 2, 1912, at 12 o'clock noon for the purpose of electing Directors and such other business as may come before such meeting.

MICHAEL R. JAMISON, Secretary.

A MEETING OF THE LOT OWNERS OF The Green-Wood Cemetery will be held at its office, No. 170 Broadway, New York, on Wednesday, March 20th, at 12 o'clock, noon, to receive the annual report of the Trustees.

T. HOOD MUIR, Secretary.

PROPOSALS.

STATE OF NEW YORK.—OFFICE OF THE Superintendent of Public Works, Albany.—March 8th, 1912.

NOTICE TO CONTRACTORS.—Sealed proposals will be received by the undersigned at his office in the Capitol in Albany, N. Y., until twelve o'clock noon of Tuesday, April 9th, 1912, at which place and hour they will be publicly opened and read, for improving the New York State Canals pursuant to the provisions of Chapter 147 of the Laws of 1903, and of the amendments thereto, as follows:

CONTRACT NO. 105
Erie Canal—Sections 9 and 10.

For the construction of five lift bridges over the Erie Canal, and all appertaining construction, at the following locations:

Union Street, Spencerport, Station 3287+8±
Washington Street, Adams Basin, Station 3441+23±
Park Avenue, Brockport, Station 3681+40±
At Hulberton, Station 4091+89.67
At Gasport, Station 5530+33±
Sheets 1 to 31 inclusive.

Plans may be seen and detailed specifications, engineer's estimate of quantities, proposal blanks, form of contract and bonds required and other information for proposers may be had at the office of the Superintendent of Public Works at Albany, N. Y., at the office of the Assistant Superintendent of Public Works for the Middle Division at Syracuse, N. Y.; at the office of the Assistant Superintendent of Public Works for the Western Division at Rochester, N. Y.; and at the canal office, Spaulding's Exchange, Buffalo, N. Y.

Copies of detailed plans or drawings may be obtained from the State Engineer and Surveyor at Albany, N. Y., upon payment to him of the cost of producing them.

Monthly estimates will be paid of ninety per centum (90 per cent.) of the work done at the contract price. Every proposal for said work must be accompanied by a money deposit in the form of a draft or certified check upon some good banking institution in the city of Albany or New York, issued by a national or State bank in good credit within the State and payable at sight to the Superintendent of Public Works for five per centum (5 per cent.) of the amount of the proposal.

The person whose proposal shall be accepted will be required to execute a contract and furnish bonds within ten days from the date of notice of award delivered to him or them in person or mailed to the address given in the proposal.

Upon execution of the contract and approval of bonds, the certified check or draft will be returned to the proposer unless the same shall have been presented for collection prior to such time, in which case the amount of the deposit will be refunded by the Superintendent of Public Works.

The deposits of bidders other than the one to whom the award of contract shall be made will be returned immediately after the award has been made.

The amount of bond required for faithful performance will be ten per centum (10 per cent.) of the amount of the estimated cost of the work according to the contract price, and an additional bond, known as the labor bond, in the sum of ten per centum (10 per cent.) of the amount of the estimated cost of the work according to the contract price, will be required as security that the contractor will pay in full at least once in each month all laborers employed by him upon the work specified to be done in the contract.

In the event that more than one surety company is offered as surety on said bonds, co-insurance only will be accepted.

Each proposal must be addressed to the Superintendent of Public Works, Albany, N. Y., and must be indorsed on the envelope with the name of the construction for which the proposal is made.

Award, if made, will be made to the person or persons whose proposal shall be lowest in cost to the State for doing the work, and which shall comply with all provisions required to render it formal. Before any award shall be made the lowest bidder will be required to satisfy the Superintendent of Public Works of his ability to provide suitable equipment and materials for the proper performance of the work.

The right is reserved to reject all proposals and readvertise and award the contract in the regular manner if, in the judgment of the undersigned, the interests of the State will be enhanced thereby.

DUNCAN W. PECK,
Superintendent of Public Works.

SEALED BIDS will be received by the Board of Water Supply, at its offices, seventh floor, 165 Broadway, New York, until 11 A. M. on Tuesday, April 2d, 1912, for Contract 61 for the construction of the Wallkill blow-off, including about 7,000 feet of concrete conduit 7 feet inside diameter, about 80 feet of cut-and-cover aqueduct, a blow-off chamber, and necessary castings for valve and aqueduct connections. The work is located 1¼ miles northeast and southwest, respectively, from the Gardiner and New Hurley stations on the Wallkill Valley Railroad, Ulster County, New York.

At the above place and time bids will be publicly opened and read. Pamphlets containing information for bidders and contract drawings can be obtained at the above address by depositing the sum of ten dollars ($10) for each pamphlet. For further particulars see Information for Bidders.

CHARLES STRAUSS,
President;
CHARLES N. CHADWICK,
JOHN F. GALVIN,
Commissioners of the Board of Water Supply.
JOSEPH P. MORRISSEY, Secretary.

LALANCE & GROSJEAN MANUFACTURING COMPANY.

Pursuant to Article 6 of the Mortgage made by the above-named company to the Brooklyn Trust Company, as Trustee, the undersigned offers to purchase for the Sinking Fund the 6% Bonds of the said Company, due May 1, 1927, at a price not exceeding 105 and accrued interest to May 1, 1912, sufficient to exhaust the sum of $14,627.84.

Offers will be received at its office, 177 Montague Street, in the Borough of Brooklyn, City of New York, until the close of business on April 1, 1912.

BROOKLYN TRUST COMPANY,
As Trustee, Brooklyn, N. Y.

Bids Invited for Publishing South Carolina Code of Laws.

Sealed proposals to prepare, annotate, index, and publish the Code of Laws of South Carolina, 1912, as authorized by an act entitled, "An Act to Declare the Code as Submitted by the Code Commissioner of South Carolina to be the only Statutory Law of the State, and to Provide for Publication of Same," will be received at my office at Columbia, South Carolina, up to noon of April 2, 1912.

For further particulars address
ANDREW J. BETHEA,
Code Commissioner.
Columbia, S. C., March 14th, 1912.

COPARTNERSHIP NOTICES.

THE FIRM OF AITKEN, SON & CO., 873-875 Broadway, New York City, has been dissolved by mutual consent, Mr. JOHN W. AITKEN and Mr. JOHN AITKEN retiring.

JOHN W. AITKEN,
GEORGE TAYLOR,
JOHN AITKEN.
March 15th, 1912.

THE BUSINESS OF AITKEN, SON & CO. 873-875 Broadway, New York City, will hereafter be conducted by the undersigned, with assistants long in the employ of the former partnership.

March 16th, 1912.
AITKEN, SON & COMPANY, INCORPORATED,
GEORGE TAYLOR, President.

The High Cost of Living

makes the investor of to-day demand a different type of investment than he did ten years ago. He still insists on absolute safety, but in addition requires a larger income.

The type of standard securities has been constantly changing to meet this new demand, and to-day there are securities which yield an income of 5% to 6% which are just as safe as those of ten years ago, which yielded 4% to 4½%.

Have you the experience, the facilities and the time to make the best selections? WE HAVE—and as Investment Bankers can help you.

Send for our booklet "Judging Securities"

EASTMAN, DILLON & CO.
Investment Bankers
Members N. Y. Stock Exchange
71 Broadway New York

ALEXANDER & CO
43 Exchange Place, New York
Members { New York Stock Exchange / New York Cotton Exchange

The man that is to amount to something in the world is the man that directs his actions of to-day with a view to the future.

Study the reinvesting of your money.

Real Estate requires constant supervision, and cannot readily be realized upon.

High-class railroad securities pay dividends as well as having every reasonable probability of increasing in value, and can be immediately converted into cash.

Our Pocket Manual, revised monthly, gives you all the data on each road. Each week we issue a special letter regarding some particular security, which we believe is not only a safe investment but shows a good return. Sent on request.

For Sale
Standard Oil
Subsidiaries
2 Atlantic Refining
1 Buckeye Pipe Line
1 Crescent Pipe Line
2 Galena Signal Oil Com.
10 National Transit
5 Ohio Oil
5 Prairie Oil
11 Southern Pipe Line
4 S. W. Penn. Pipe
1 Standard Oil (Indiana)
5 Vacuum Oil

200 St. Joseph Lead
100 P. A. Y. E. Pfd.
25 National Surety Rights
10 National Lgt., Heat & P. Pfd.
100 National Lgt., Heat & P. Com.
25 Consolidated Rubber Tire Com.
50 Consoliated Rubber Tire Pfd.
Wanted
Standard Oil
Subsidiaries "en bloc"
Hallowell & Henry
Tel. Bd. 4995. 52 Beaver St., New York.

Central Railroad Co.
of New Jersey
General Mortgage
5% BONDS
Price and Particulars Upon Application.
A.B.Leach & Co.
149 BROADWAY, NEW YORK

Harris, Forbes & Co
Successors to
N. W. Harris & Co
New York
Pine Street, Cor. William
NEW YORK
Government Municipal Railroad and Public Utility | Bonds for Investment

LOS ANGELES, CAL.
4½s
LEGAL FOR SAVINGS BANKS IN NEW YORK STATE
PRICE ON APPLICATION.
Farson, Son & Co.
Members New York Stock Exchange.
New York Chicago
21 Broad Street First Nat'l Bank Bldg.

UNITED STATES Gov't. Bonds
Inquiries Invited
SMITH, HECK & CO.
Members New York Stock Exchange
71 Broadway, New York.

FOR SALE
200 American Gas & Elec. Pfd.
100 City Investing Com.
200 Electric Bond & Share Pfd.
200 Pennsylvania Water & Power
500 Standard Gas & Elec. Pfd.
100 Standard Oil of N. J., with Subsidiaries
FREDERIC H. HATCH & CO.
New York, 30 Broad St. Boston, 50 Congress St
Private telephones between New York and Boston.

FINANCIAL MARKETS

Stocks Resume Advance—Many Issues Close at Sharp Net Gains.

PRICES ARE LOWER ABROAD

No Uneasiness Shown Over Prospect of Strike by Anthracite Miners—Foreign Money Markets.

Without encouragement from the specific developments of the day the stock market resumed its advance yesterday after the day and a half reaction which had set in on Friday. Except in the first and last hours of the session the volume of the dealings was small, and the total for the day fell considerably short of the daily totals recorded at the height of last week's upward movement. The general level of prices did not quite reach to the highest figures attained before last Friday's reaction began, but the industrial group closed yesterday higher than on any previous day of this movement. United States Steel held the place of first prominence in the advance, making a net gain for the day of 1⅝. Amalgamated Copper was notably strong and among the issues having narrower markets than those enjoyed by the leaders of the list; conspicuous place was taken by the American Can stocks, both of which made net gains in excess of 2 points. A further rise in Missouri Pacific attracted attention and gave rise to several apparently unfounded rumors.

The strength on the Stock Exchange here was an exception in the world's markets, for abroad there were evidences of more or less nervousness, which found reflection in lower prices in London as well as on the Bourses of Paris and Berlin. There were light declines in both consols and French rentes, but the other principal Government securities were unchanged, despite the suggestions of an uncomfortable situation in some spheres of international politics. It is natural that the English market should approach with some hesitation the minimum wage proposal which is to be taken up in Parliament to-day. As for the growing probability of a suspension of work on April 1 in our own anthracite coal fields, the action of the stock market in general and of the anthracite shares in particular indicated continued belief that either a struggle between the miners and their employers would be averted, or if a suspension of work actually occurs it will be the prelude to a speedy readjustment. The protraction for two and a half weeks of the British coal strike has to some extent belied the hopes entertained that the struggle would be of very brief duration, but even this disappointment in England has not lessened the hopefulness which is being applied to our own situation.

Looking at the returns of the National banks of the country under the call of Feb. 20, a summary of which was published from Washington yesterday, in the light of the heavy borrowing which merchants are known to have done during the month of January, when a great deal of commercial paper was purchased by the banks at unusually low rates of discount, the loan increase of over $150,000,000 between Dec. 5 and Feb. 20, a period during which loans had been reduced the previous year, is another indication of increased trade demands for money, which bespeaks improving business conditions. The tendency of money rates, as bankers here see it, is still toward greater firmness, thanks in greatest part to the disposition of business men to provide a little more freely for the future than they have been doing in the past. Evidence of the active demand for money abroad, precautions for which the Austrian market is now discussing are just one further indication, is still making itself felt in bids for money made to our bankers from abroad. The belief is beginning to prevail here, however, that barring unexpected complications the European markets will by the end of this month be moving into a period of easier money. There are several general as well as some specific grounds for this belief, among which may be mentioned the fact that the French $60,000,000 loan will be out of the way of the Paris market by March 21. In Germany less tension is to be expected after the close of the quarter, while the beginning of the new fiscal year in England with the month of April will tend to bring larger supplies of money in the London market. Meanwhile the indications seem to be that in our recent operations with the foreign markets repayments of loans have about offset fresh advances, so that the amount of our credits abroad has probably neither increased nor diminished to any considerable extent.

CALENDAR FOR TO-DAY.

BOOKS CLOSE.

Chicago, Burlington & Quincy Railroad for dividend.

New York & Honduras Rosario Mining Co. for dividend.

Union Bag and Paper Co. for dividend on preferred and annual meeting.

SPECIAL MEETING.

Weyman-Bruton Co.

MONEY AND EXCHANGE.

Money on call loaned on Stock Exchange collateral at 2¼@2½ per cent., with the last loan at 2⅜ per cent. Most of the day's loans were made at 2⅜ per cent.

Time money rates, 3@3¼ per cent. for sixty days, 3¼@3½ per cent. for ninety days, 3½@3¾ per cent. for four, five, and six months, and 4@4¼ per cent. for ten to twelve months.

Commercial paper was quoted at 3¾@4¼ per cent. for prime four to six months' maturities.

Private discount rate abroad: London, 3 9-16 per cent., up 1-16 per cent.; Paris, 3¼ per cent., up ⅛ per cent.; Berlin, 4⅞ per cent., unchanged.

New York Clearing House statements: Exchanges, $197,108,477; balances, $8,769,395; Sub-Treasury debit balances, $66,668.

The local banks lost $377,000 on their Sub-Treasury operations since Friday.

Foreign exchange rates at the points noted were quoted as follows at the close of business yesterday:

CABLE AND SIGHT RATES.

London—Cable, $4.8785; demand, $4.8745.

Paris—Cable, 5.17½ plus 1-32; check, 5.17½ less 3-64.

Berlin—Cable, 95⅜ plus 1-32; check, 95 5-16.

Switzerland—Cable, 5.19⅜ plus 1-16; check, 5.19⅜ less 1-32.

Holland—Cable, 40.84; check, 40.80.

Belgium—Cable, 5.20 1-16; check, 5.20⅝ less 1-32.

SIXTY AND NINETY DAY BILLS.

London—Bankers', 60 days, $4.8410; 90 days, $4.8285.

London—Commercial, 60 days, $4.83⅞; 90 days, $4.82⅝.

Paris—Bankers', 60 days, 5.21¼; 90 days, 5.22½ less 1-16.

Paris—Commercial, 60 days, 5.21¼; 90 days, 5.22½ less 1-32.

Berlin—Bankers', 60 days, 94⅞; 90 days, 94½.

Berlin—Commercial, 60 days, 94⅝; 90 days, 94 plus 1-32.

DOMESTIC EXCHANGE RATES.

Boston, par; Chicago, 10c. premium; St. Louis, 25c. premium; St. Paul, 45c. premium; San Francisco, 40c. premium; Montreal, 46⅞c. premium.

SILVER QUOTATIONS.

Bar silver was quoted 1-16d. higher in London, at 26⅝d. per ounce, and ⅛c. higher in New York, at 58⅜c. Mexican dollars were quoted at 47c.

TOPICS IN WALL STREET.

Pere Marquette in February.

The Pere Marquette not only had a bad January, it had a bad February. The report for that month, made yesterday, shows gross earnings of $1,048,000. In earning that amount the company spent all its gross revenue and $55,000 more. After paying its taxes and fixed charges there was a deficit of $520,000. At the end of the eight months there was a deficit of $1,239,000. Beginning with the March statement, the Pere Marquette ought to reflect the improvement expected to result from the change in operating methods brought about by the new interests in control of the property.

⁂

An Interesting Gould Rumor.

A story was circulated throughout the financial district yesterday afternoon to the effect that George J. Gould had disposed of his Wabash holdings and some other important railroad shares to a syndicate headed by an important international banking house. A member of this firm said that so far as the report concerned them, at least, it was untrue, and the story received similar treatment in other quarters which ought to have had knowledge of such an important transaction if it had taken place. It is generally understood that with his new banking affiliations Mr. Gould is now in a position to "sit tight" and carry out his ideas for rehabilitating his various properties. It is not known as yet how much money the holders of Wabash stock will have to contribute to lift that property out of its receivership.

⁂

Cotton Rates and Shipments.

Railroad men look with envious eyes on the record breaking freight rates now in force on the Atlantic and, in fact, practically all over the world. From this port at least the existing rates have not been equaled in a generation. The forty cent rate per hundred pounds now applying on cotton, for instance, is twice what it was last year and compares with eighteen cents in 1910. Meanwhile the bumper cotton crop has naturally brought about the shipment abroad of record breaking totals of the staple. The railroads carrying the cotton from interior points to the ports have likewise had phenomenally large tonnage to haul—but at only the usual rates. Figures of cotton receipts at Galveston from the beginning of the season in September to Feb. 24 last show 3,017,884 bales, against 2,486,881 bales between the same dates last year. Of the roads tributary to that port the International & Great Northern handled 860,179 bales against 493,434 bales in the previous year, the G. H. & H. 237,561 against 231,889, the M. K. & T. 479,040 against 414,228, and the G. C. & S. F. 453,348 against 351,645. The total shipments of cotton from the United States this season up to March 15 aggregate 8,504,000 bales against 6,475,000 in the same period last year and 4,693,000 bales in the same period of 1909-10. Meanwhile the cotton paying the forty cent rate or $2 a bale, is selling here at 10.75 per pound against last year's price of 14.55 cents when the rate was 20 cents per hundred pounds and a price of 15.15 cents in 1910 when the rate for 100 pounds of cotton from New York to Liverpool was 18 cents. In the face of this contrast in rates it must be remembered that the railroads have the consolation in fixed rates that they have not suffered correspondingly in periods of slack movements as have the steamship lines.

⁂

Engaged Gold Goes.

The withdrawal of $750,000 in gold coin from the Sub-Treasury yesterday was not a new shipment. Announcement of the engagement of this gold for shipment to South America was made last week. The total engagements since Jan. 1 have been $19,375,000. Of this total $12,000,000 has gone to France and the balance to South America.

⁂

Stock Market Averages.

The averages of twenty-five leading railroad stock and twenty-five industrials on the Stock Exchange yesterday showed recovery of half a point for the railroads and something more for the industrials, the latter closing higher than on any previous day this year, although the high swing of the day did not reach Friday's highest. The averages follow:

1912.

RAILROADS.

	High.	Low.	Mean.	Last.
Saturday, March 16	92.21	91.51	91.86	91.73
Monday, March 18	92.47	91.70	92.08	92.27
INDUSTRIALS.				
Saturday, March 16	65.76	65.17	65.46	65.29
Monday, March 18	66.18	65.46	65.82	65.99

1911.

RAILROADS.

	High.	Low.	Mean.	Last.
Saturday, March 18	93.88	93.31	93.59	93.84
Monday, March 20	94.62	94.16	94.39	94.55
INDUSTRIALS.				
Saturday, March 18	65.89	65.43	65.66	65.83
Monday, March 20	66.49	65.83	66.16	66.39

YEAR'S RANGE TO DATE.

1912.

	Open.		High.		Low.	
Railroads	91.43	Jan. 2	92.86	Mar.15	88.74	Feb. 1
Industrials	64.00	Jan. 2	66.46	Mar.15	61.74	Feb. 1*

*Also on Feb. 27.

1911.

	Open.		High.		Low.	
Railroads	91.79	Jan. 3	97.49	Feb. 6	91.79	Jan. 3
Industrials	62.95	Jan. 3	67.17	Feb. 6	62.95	Jan. 3

RAILROAD EARNINGS.

BUFFALO, ROCHESTER & PITTSBURGH—

	1912.	1911.	Increase.
2d week March	$212,805	$174,988	$37,817
July 1-March 14	7,261,367	7,220,875	40,492

CANADIAN NORTHERN—

2d week March	336,500	253,900	82,600
July 1-March 14	13,415,500	10,159,600	3,255,900

CHICAGO CITY RAILWAY CO. for the year ended Jan. 31—

	1912.	1911.	1910.
Passenger rev.	10,321,770	9,762,275	8,735,705
Other revenue	389,706	343,169	358,343
Total revenue	10,711,476	10,105,444	9,094,047
*Expenses	9,057,222	8,596,509	8,230,734
Net oper. rev.	1,654,254	1,508,935	863,313
City's 55%	909,840	829,914	474,823
Company's 45%	744,414	679,021	388,490
Int. on capital	2,088,088	1,994,939	1,864,901
Inc. from oper.	2,832,503	2,673,960	2,253,392
Other income	295,260	439,180	555,714
Total income	3,127,762	3,113,140	2,809,107
Int. on bonds	1,181,722	1,127,708	1,110,666
Net income	1,946,040	1,985,432	1,698,440
Dividends	1,800,000	1,800,000	1,080,000
Surplus	146,040	185,432	618,440
% net to stock	10.81	11.03	9.44

*Operating expenses, taxes, and renewals of combined system, interest on capital investments of Chicago City Railway, and net earnings of Southern Street Railway.

PERE MARQUETTE for February—

Gross	1,048,235	1,103,331	1,161,369
Operating def.	59,447	*31,197	*253,873
Other inc. deb.	66,358	109,959	*2,331
Total inc. def.	125,805	78,762	*256,204
Charges & tax	394,909	367,504	366,774
Deficiency	520,714	446,266	110,569
8 mos. gross	11,299,160	10,816,265	10,574,807
8 mos. net	2,326,324	2,248,932	3,179,147
Other inc. deb.	431,897	430,909	21,048
Total income	1,894,927	1,818,023	3,158,099
Charges & tax	3,134,766	2,899,761	2,815,098
8 mos. def.	1,239,838	1,081,731	343,001

*Surplus.

Miscellaneous Earnings.

OTIS ELEVATOR COMPANY for the year ended Dec. 31—

	1911.	1910.	1909.
*Net earnings	1,082,116	1,157,371	1,048,689
Preferred div.	385,975	381,109	378,600
Balance	696,141	776,262	670,089
Common divs.	255,012	255,012	191,259
Balance	441,129	521,250	478,830
Depreciation	331,019	391,124	362,845
Surplus	110,110	130,126	115,985

*After deducting all charges for interest and patent expenses and for renewals and repairs for maintenance of plant.

KINGS COUNTY ELECTRIC LIGHT AND POWER COMPANY and Edison Electric Illuminating Company of Brooklyn for February—

	1912.	1911.	Increase.
Gross op. rev.	447,069	386,372	60,697
Total op. exp.	268,075	232,508	35,566
Net op. rev.	178,994	153,864	25,130
Non-op. rev.	4,626	5,626	*999
Bond discount written off	1,689	1,689	......
Fixed charges, bond interest	70,546	63,046	7,500
P. & L. surplus for the month	111,885	94,753	16,631
January to February, inclusive:			
Gross op. rev.	946,047	828,796	117,251
Total op. exp.	548,767	485,615	63,152
Net op. rev.	397,280	343,181	54,098
Non-op. rev.	9,438	10,909	*1,470
Bond discount written off	3,378	3,378	......
Fixed charges, bond interest	141,093	126,093	15,000
P. & L. surplus for two months	262,247	224,618	37,628

*Decrease.

STOCKS OUT OF TOWN

Recoveries General Except in Some Local Issues in Markets of Other Cities.

PHILADELPHIA STOCKS OFF

Asphalt and Some Traction Issues There Show Weakness—Strength in Boston, Chicago, and Pittsburgh.

The market in Baltimore was quiet and prices generally unchanged. The G. B. S. Brewing issues were weak due to the local option fight before the legislature and uncertainty as to the success of the plan to strengthen the company by the introduction of new outside interests.

Copper specialties that broke under liquidation Saturday recovered rapidly in a firmer market in Boston yesterday and standard favorites were bought more freely at moderate advances, following the further rise in the price of the metal. Butte and Superior became prominent in the trading, and were pushed smartly upward. Industrial shares, with Steel common leading, were relatively stronger than other groups, though the latter participated in the general firmness.

Stocks on the Chicago Exchange were strong in sympathy with the New York market. Advances of from one to several points were made in Sears-Roebuck, American Can, common and preferred, and National Biscuit common. McCrum-Howell preferred was moderately active, selling from 14¼ up to 16, against 14⅝, the close Saturday. The common was quiet, selling at 2⅛ and 2¼. Officials of the exchange say the company has promised to submit some sort of a statement of its condition this week. Bond transactions were moderately active and at firm quotations. Chicago clearings $51,163,012; balances, $1,776,796. New York Exchange ten cents premium.

In spite of noteworthy strength in United States Steel and others of the arbitrage group in Philadelphia, weakness developed in some purely local issues. On light offerings General Asphalt fell back 2 points. The preferred, however, received strong support after a slight dip, and was bid up sharply at the close. There appeared to be very little demand for the common, and one broker was forced to split up a customer's offerings in nine lots before he was able to dispose of them. There was also quite a little selling of Union Traction, although Rapid Transit was relatively firm. Union sold below par, and no explanation was forthcoming except a rumor that a well known and very wealthy holder of the shares, who recently retired from active business, was selling out all of his various stock holdings in local companies and reinvesting his vast estate in bonds and other more conservative forms of investment. The traction earnings continue to show large daily gains.

In the Pittsburgh market Pure Oil common was the active feature as on Saturday. That issue sold at 10 and 10½ and was well taken, creating confidence in the rumors of favorable pending developments. Westinghouse Machine opened at 19 and went to 20. Crucible Steel preferred was strong, and advanced to 84 from 83½. Pittsburgh Coal preferred sold at 79 and 80½. In the mining group, Tonopah Extension rallied at $2.05.

Yesterday's transactions in the various out-of-town Exchanges, as reported to THE NEW YORK TIMES, were as follows:

BALTIMORE.

STOCKS.

Sales.		High.	Low.	Last.
10	A. C. L. of Conn.	270	270	270
50	Fidelity & Deposit	152½	152½	152½
10	Fairmont & C. T. pf.	83	83	83
10	First National Bank	132	132	132
25	Howard Bank	14¼	14¼	14¼
770	Houston Oil c. tr. ctfs.	10½	10⅜	10½
50	Houston Oil pf. tr.cfs.	63½	63¼	63¼
25	Maryland Nat. Bank	24	24	24
60	Seaboard A. L.	23	23	23
	BONDS.			
$1,000	Baltimore Elec. 5s	98½	98½	98½
2,000	Balt. & An. S. L. 5s	77½	77½	77½
8,000	Cotton Duck 5s	76	76	76
3,000	Cons. Power 4½s	90¼	90	90¼
2,000	Con. Coal ref. 5s	93½	93½	93½
3,000	Con. Power notes	100	100	100
5,000	Fairmont & C. T. 5s	100½	100½	100½
10,000	G. B. S. Brew. inc.	5½	5	5
7,000	Maryland Elec. 5s	99½	99½	99½
2,000	Macon Ry. & L. 5s	101½	101½	101½
11,000	Penn. W. & P. 5s	91½	91½	91½
23,000	Seaboard 4s, stamped	88	88	88
25,000	United Ry. notes	100½	100¼	100½
4,000	United Ry. 4s	85½	85½	85½
1,000	United Ry. fdg. 5s	87½	87½	87½
2,000	Wash., B. & A. 5s	83½	83½	83½

BOSTON.

RAILROADS.

Sales.		High.	Low.	Last.
28	Atchison	106¼	106¼	106¼
35	Atchison pf.	103½	103½	103½
125	Boston & Albany	222½	222	222
75	Boston Elevated	133	132⅞	133
94	Boston & Maine	99½	99	99
105	C. J. Ry. & S. Y. pf.	111	111	111
15	Fitchburg pf.	128	128	128
420	Mass. Elec.	21½	21	21½
6	Mass. Elec. pf.	96½	96½	96½
405	Mass. Elec. stamped	83	82½	82½
4	Mass. Elec. warrants	79	79	79
430	Mass. Elec. frac. war.	20	19	19½
402	N. Y., N. H. & H.	138⅞	138½	138⅞
10	Old Colony	185	183½	183½
60	Union Pacific	168	167¼	168
161	West End St. R. R.	88½	88	88½
5	West End St. R. R. pf.	103	103	103
	TELEPHONES.			
1,202	Am. Tel. & Tel.	148	147⅞	148
2	Mexican Tel.	2½	2½	2½
1	Mexican Tel. pf.	6	6	6
	MISCELLANEOUS.			
520	Am. Ag. Chem.	60½	60	60½
33	Am. Ag. Chem. pf.	104	103½	104
802	Amoskeag Mfg. pf.	102	102	102
296	American Sugar	122½	121½	122½
206	Am. Sugar pf.	119	118½	118½
168	Am. Wool pf.	92	91½	92
7	A. G. & W. I.	7½	7½	7½
20	A. G. & W. I. pf.	15	15	15
52	East Boston Land	14½	14	14½
7	Edison Elec.	299	298½	298½
114	Ga. Ry. & Elec.	165	165	165
106	Ga. Ry. & Elec. pf.	86½	86½	86½
217	General Electric	166½	164½	166¼
100	Mackay pf.	69½	69½	69½
115	Mass. Gas	93½	93	93½
137	Mass. Gas pf.	98½	98	98½
2	Mergenthaler	220	220	220
40	McElwain 1st pf.	107	107	107
217	Pullman	160	159½	159½
50	Reece Folding Mach.	4¼	4¼	4¼
81	Swift & Co.	102	102	102
150	Torrington Class A	30½	30¼	30½
122	United Fruit	185	184½	185
410	*Unit. Shoe Mach.	52	51½	52
14	*Unit. Shoe Mach. pf.	28½	28½	28½
2,248	U. S. Steel	67½	65½	66⅞
228	U. S. Steel pf.	111½	110⅞	111½

*Ex dividend.

MINING.

Sales.		High.	Low.	Last.
150	Adventure	7½	7½	7½
150	Algomah	5½	5½	5½
1,820	Amalgamated Copper	74½	72	73½
1,200	Am. Zinc	27½	27	27½
120	Anaconda	40	39½	40
20	Arizona Com.	4½	4½	4½
100	Boston & Corbin	7½	7½	7½
100	Butte & Balaklala	4	4	4
1,538	Butte & Superior	26½	25	26½
533	Cal. & Arizona	62½	61½	62½
11	Cal. & Hecla	445	445	445
120	Centennial	19½	19¼	19½
25	Chino	25½	25½	25½
163	Copper Range	56	55½	56
50	Daly-West	6	6	6
508	East Butte	13½	12½	13½
828	Franklin	13½	12½	13½
50	Giroux	4½	4½	4½
31	Granby	87	85½	86
43	Greene-Cananea	8 5-16	8	8½
1,885	Hancock	32	29	32
99	Island Creek pf.	87	87	87
261	Isle Royale	28	27½	27½
60	Kerr Lake	3	3	3
50	Keweenaw	1¼	1¼	1¼
145	Lake Copper	36½	35½	36¼
20	La Salle	5½	5½	5½
100	Mason Valley	12½	12½	12½
75	Mass Cons.	7½	7½	7½
785	Mayflower	11	10½	11
100	Miami	24½	24½	24½
5	Nevada Cons.	19½	19½	19½
215	Nipissing	8½	8½	8½
965	North Butte	28½	28¼	28½
25	North Lake	6½	6½	6½
260	Ojibway	6	6	6
20	Osceola	112½	112	112½
250	Ray Cons.	17½	17	17½
50	Santa Fe	1½	1½	1½
245	Shannon	12½	12	12
125	Shattuck	19½	19¼	19½
100	South Utah	65c.	65c.	65c.
50	St. Mary's Land	52	52	52
50	Superior & Boston	3½	3½	3½
50	Superior	27½	27	27½
10	Tamarack	29	29	29
595	Trinity	6¼	6	6
210	Tuolumne	4 3-16	4	4
20	Union Copper Land	2	2	2
746	U. S. Smelting	38½	38	38½
812	U. S. Smelting pf.	48½	48¼	48½
20	Utah Apex	3	2½	3
200	Utah Copper	57½	57¼	57½
10	Winona	7	6½	7
35	Wolverine	108	108	108
175	Wyandotte	2½	2½	2½
	BONDS.			
$1,000	Atl.-Gulf 5s	67½	67	67
13,000	Am. T. & T. col. 4s	91½	91	91
12,500	C. B. & Q. jt. 4s	96½	96½	96½
1,000	C. B. & Q. jt. 4s reg	96½	96½	96½
14,000	C.J.R. & S.Y.5s, 1915	101½	101½	101½
2,000	K. C., M. & B. in. 5s	85	85	85
1,000	N. E. Cot. Yarn 5s	97½	97½	97½
2,000	N.Y.,N.H. & H.cv.6s	132	132	132
2,000	Un. Fruit 4½s, 1923	96½	96½	96½
1,000	Western Tel. 5s	100¼	100¼	100¼

CHICAGO.

Sales.		High.	Low.	Close.
1,990	American Can	16½	14½	16½
210	American Can pf.	97½	95½	97½
10	Booth Fisheries	42½	42½	42½
84	Booth Fisheries pf.	80	80	80
295	Chicago Pneu. Tool	44½	44	44½
18	Chi. Title & Trust	193	193	193
25	Comw. Edison	148	148	148
115	Hart S. & M. pf.	102	102	102
115	Illinois Brick	62½	62	62
200	Int. Harvester	116½	115	116¼
60	McCrum Howell	2½	2½	2½
284	McCrum Howell pf.	16	14¼	16
100	National Biscuit	151½	151¼	151½
130	National Biscuit pf.	129	129	129
38	Quaker Oats	249	245	249
20	Quaker Oats pf.	108½	108½	108½
620	Sears-Roebuck	155	153½	155
136	Swift & Co.	102	101½	101½
150	U. S. Steel	66½	65½	66½
90	Western Stone	13	12½	13
	BONDS.			
$24,000	Com. Edison 5s	103½	103½	103½
25,000	Chicago City Ry. 5s	103	102½	103
5,000	Chicago Ry. 1st 5s	101	100½	100½
4,000	Chicago Ry. 5s A	96½	96½	96½
6,000	Chicago Tel. 1st 5s	103	103	103
5,000	Cudahy 5s	100½	100½	100½
1,000	Met. L. 4s	84½	84½	84½
10,000	Cicero Gas 5s	97½	97½	97½
2,000	Chicago El. Ry. 5s	98½	98½	98½
3,000	Chi. City & C. Ry.	90½	90½	90½

PHILADELPHIA.

STOCKS.

Sales.		High.	Low	Last.
10	Amal. Copper	73½	73½	73½
100	Am. Milling	1½	1½	1½
60	Cambria Steel	42	41½	41½
100	Corn Products Co.	11½	11½	11½
25	Erie	37½	36½	37½
150	Elec. Storage Battery	55½	55½	55½
1,155	General Asphalt	22½	20½	21½
490	Gen. Asphalt pf.	62	61	62
10	Ins. Co. N. A.	21½	21¼	21¼
50	Int. Ry. pf.	8½	8½	8½
140	Lake Sup. Corp.	29	29	29
25	Lehigh Nav.	88½	87	87½
25	Lehigh Nav. t. c.	88	88	88
50	Lehigh Valley	81½	81½	81½
50	Lehigh Valley tran.	11½	11½	11½
100	Lehigh Val. tran. pf.	29	28½	29
210	Missouri Pac.	43½	43½	43½
25	Northern Cent.	127	127	127
5	Northern Penn.	96½	96½	96½
200	P. R. T.	23	23	23
205	P. R. T. t. c.	23½	23	23
132	Penn R. R.	62	61 11-16	62
76	Penn. Salt Mfg.	124	124	124
22	Philadelphia Co.	54½	54½	54½
82	Phila. Elec.	18½	18½	18¼
7	Phila. Gtn. & N.	151	151	151
210	Reading	77 15-16	77½	77 15-16
210	Rock Island	25	24½	25
590	Tonopah Belmont	10½	10¼	10½
1,293	Tonopah Mining	8	7 13-16	7 13-16
76	U. G. I.	88½	88	88
5,560	U. S. Steel	67½	65½	66½
10	U. S. Steel pf.	111	111	111
2,858	Union Trac.	50½	49½	50
200	W. & V. Ry.	53½	53½	53½
1	York Rys.	33	33	33

PITTSBURGH

Sales.		High.	Low.	Last.
30	Am. Window G. pf.	14	14	14
895	Crucible pf	84	83½	84
840	Mfrs.' Light & H.	31½	31½	31½
15	Nat. Fire Proof	5¼	5¼	5¼
10	Nat. Fire Proof pf.	26½	26½	26½
155	Osage & Okla.	41	41	41
40	Ohio Fuel Supply	47½	47½	47½
50	Ohio Fuel Oil	15½	15½	15⅝
3,800	Pure Oil	10½	10	10½
170	Pittsburgh Coal pf.	80½	79	80½
10	Pittsburgh Brew	9½	9½	9½
20	Pittsburgh Oil & Gas	7¼	7¼	7¼
3,900	Foss Mining & Mill.	12c	12c	12c
400	San Toy	37c	37c	37c
65	U. S. Steel	67¼	65½	67¼
225	Tonopah Extension	2.05	2.00	2.05
185	West. A. B.	162½	162½	162½
100	Westinghouse	37½	37	37
50	West. Machine	20	19	20
	BONDS.			
$5,000	West. Penn. T. 5s	100¼	100¼	100¼
1,000	P., McK. & Y. 5s	102½	102½	102½

MINING STOCK QUOTATIONS.

SAN FRANCISCO.

Alta	.07	Julia	.20
Alpha Con.	.15	Justice	.07
Andes	.10	Kentucky Con.	.07
Belcher	.64	L. Wash. Con.	.11
Best & Belcher	.19	Mexican	3.55
Bullion	.08	Occidental Con.	.60
Caledonia	4.25	Ophir	1.45
Challenge Con.	.29	Overman	2.00
Chollar	.09	Potosi	.09
Confidence	.90	Savage	.28
Con. Cal. & Va.	.81	Sag Belcher	.61
Con. Imperial	.07	Sierra Nevada	.28
Crown Point	.66	Union Con.	1.15
Gould & Curry	.07	Utah Con.	.09
Hale & Norcross	.31	Yellow Jacket	1.00

TONOPAH.		Daisy	.12
Belmont	10.75	Diamdfd. Blk. B.	.10
Jim Butler	.70	Goldfield Con. M.	4.87½
McNamara	.27	Goldfield Merger	.23
Midway	.41	Great Bend	.04
Montana	2.45	C. O. D.	.11
North Star	.32	Jumbo Ext.	.47
Rescue Eula	.22	Florence	.65
Tonopah Ext.	2.05	Lone Star	.06
West End	.85	Red Hills	.03
GOLDFIELD.		Sandstorm-Kend.	.04
Adams	.01	Vernal	.18
Atlanta	.28	Silver Pick	.12
Bluebell	.02	Nevada Hills	2.32½
Comb. Fraction	.17	Manhattan Con.	.16
Booth	.11		

COLORADO.

	Bid.	Asked.		Bid.	Asked.
Dr. Jackpot	6	6½	Jackpot	5½	7
Elkton	59½	60½	McKinney	54½	55
El Paso	70½	71½	Old Gold	3½	4
Findlay	4	7	Portland	90½	91
Gold Dollar	14½	15	Vindicator	71½	77
Isabella	13	13½	Jen. Sample	5	6½

CONSOLIDATED EXCHANGE.

Commission house and professional profit taking together with some short selling by operators who were looking for lower opening prices at London to-day somewhat took the edge off the market on the Consolidated Stock Exchange in the closing dealings. At the same time the list continued to exhibit a firm undertone, with net gains general. Erie common again developed special strength and the advance in the American Can shares attracted much attention. Sales totaling 53,010 shares were distributed among forty-nine stocks.

Sales.		Open.	High.	Low.	Last.
8,480	Amal. Copper	72½	74½	72½	73½
90	Am. Beet Sugar	57½	57½	57½	57½
400	Am. Can	14½	16½	14½	16½
80	Am. Can pf.	95½	96½	95½	96½
50	Am. Car & F.	55	55½	55	55½
80	Am. Ice	22½	22½	22½	22½
80	Am. Locomotive	36½	37½	36½	37½
1,180	Am. Smelting	76½	77½	76½	76½
60	Am. Sugar	57½	57½	57½	57½
280	Anaconda Cop.	40	40½	40	40½
10	At., T. & S. F.	106½	106½	106½	106½
140	Balt. & Ohio	104½	104½	104½	104½
70	Brooklyn R. T.	80½	80½	80½	80½
110	Cent. Leather	22½	23	22	23
90	Ches. & Ohio	76½	77½	76½	77
20	Chi. Gt. West	18½	18½	18½	18½
110	C., M. & St. P.	108	108½	107½	108½
150	Corn Products	11½	12½	11½	12½
70	Consol. Gas	141	141½	141	141½
4,690	Erie	36½	37½	36½	37½
170	Erie 1st pf.	56½	57	56½	57
150	Gt. North. pf.	133	133½	132½	133
180	Ill. Central	127	127½	126	127¼
180	Inter.-Met.	18½	18½	18½	18½
50	Inter.-Met. pf.	58½	58½	58½	58½
420	Lehigh Valley	161½	163½	161½	163½
30	Mo., K. & T.	28½	28½	28½	28½
4,840	Mo. Pacific	43½	44½	43½	44½
120	National Lead	56	56½	55½	56½
40	Nevada Con.	19½	19½	19½	19½
540	N. Y. Central	112½	112½	112½	112½
120	North. Pacific	119½	120½	119½	120
100	Pacific Mail	31½	31½	31½	31½
40	Pennsylvania	123½	124	123½	124
10	Pitts. Coal	19	19	19	19
20	Ray Con. Cop.	17½	17½	17½	17½
8,960	Reading	155½	156½	154½	155½
10	Rep. Steel	21	21	21	21
60	Rep. Steel pf.	72½	72½	72½	72½
700	Rock Island	24½	25½	24½	25½
100	Rock Island pf.	50½	51½	50½	51¼
70	South. Pacific	109½	109½	109½	109½
140	Southern Ry.	29	29½	29	29½
8,200	Union Pacific	167½	169	167½	168½
320	U. S. Rubber	51½	52	51½	51½
16,770	U. S. Steel	65½	67½	65½	66½
120	U. S. Steel pf.	111½	111½	111½	111½
30	Utah Copper	57½	57½	57½	57½
30	Wabash pf.	18½	18½	18½	18½
53,010					

MINING STOCKS.

Sales.		Open.	High.	Low.	Last.
800	Atlanta	.23	.23½	.23	.23½
800	Comb. Frac.	.20	.20	.20	.20
520	Con. Virginia	.76½	.85	.76½	.85
1,300	Diamond'd pf.	.11	.12	.11	.12
100	Goldfield Con.	4.87½	4.87½	4.87½	4.87½
300	Hale & Nor.	.28	.28	.28	.28
1,900	Jim Butler	.77½	.77½	.70	.70
1,400	Jumbo Ext.	.44	.50	.44	.50
1,000	Kewanas	.10	.10	.09½	.09½
8,200	McNamara	.26	.30	.26	.30
550	Montana	2.45	2.50	2.45	2.50
800	Ophir	1.50	1.50	1.50	1.50
800	Oro	.07	.07	.07	.07
100	Quicksilver	4.25	4.25	4.25	4.25
800	Tonopah Ext.	2.05	2.05	2.05	2.05
500	Sandstorm	.06	.06	.06	.06
700	West End	1.75	1.87½	1.75	1.87½
400	Yellow Jacket	.85	.86	.85	.86
18,980					

NEW YORK CITY BONDS.

	Yesterday. Bid.	Yesterday. Asked.	Saturday. Bid.	Saturday. Asked.
4½s, May, 1957, old	107½	107½	107½	107½
4½s, Nov., 1957, new	107½	107½	107½	107½
4½s, May, 1917, old	102½	102½	102½	102½
4½s, Nov., 1917, new	102½		102½	
4½s, Mar., 1930-60, old	102½	102½	102½	102½
4½s, Sept., 1960, new	102½	102½	102½	102½
4s, May, 1959, l'chg.	100	100½	100	100½
4s, Nov., 1958, l'chg.	100	100½	100	100½
4s, May, 1957, l'chg.	100	100½	100	100½
4s, Nov., 1955-56, reg.	99½	99½	99	99½
4s, May, 1919, l'chg.	100	100½	100	100½
3½s, Nov., 1954, l'chg.	86½	87½	86½	87½
3½s, May, 1954, coup.	86½	87½	86½	87½
3½s, May, 1954, reg.	86½	87½	86½	87½
3½s, Nov., 1941, reg.	88	89	88	89

BOURSES OF EUROPE

Lower Prices in London Owing to Strike Situation and Continental Rumors.

PARIS AND BERLIN WEAK

Mexican Bank Shares Decline—Some Recovery in the American Section in London.

By Marconi Transatlantic Wireless Telegraph to The New York Times.

LONDON, Tuesday, March 19.—The Times says in its City article to-day:

"The Stock Exchange was in a gloomy mood at the opening yesterday, vague rumors regarding the foreign political outlook, the prospect of another week at least of the coal strike, and the miserable weather all tending to keep the markets in a state of depression.

"In some quarters a fair amount of investment business was reported. In the afternoon Wall Street operators bought American railroad and copper shares, and here there was a fairly substantial recovery after Saturday's weakness. In other directions the markets remained unsettled and weak up to the close.

"In the late dealings South African and West African mining shares became flat.

"There was less pressure in the money market, not because money was more plentiful, but because the market, owing chiefly to the suspense in regard to the coal strike, was not willing to take bills. What was due to the Bank of England was renewed, and a little money was obtained by the market by discounting short paper.

"The disinclination to do discount business outside the Bank hardened quotations for most maturities, but there were very few offers of bills at the higher figures, and transactions were on a small scale.

"Some sovereigns will probably be withdrawn from the Bank to-day for Egypt."

By Marconi Transatlantic Wireless Telegraph to The New York Times.

BERLIN, March 18.—The markets were again weak at the opening to-day in view of the declines on the New York and London Stock Exchanges, fears of political complications in the Near East and elsewhere and the possibility of difficulties at the settlement.

It was stated, moreover, that an important firm of Berlin builders was in difficulties and that most of the large banking institutions were likely to be involved in its losses.

LONDON, March 18.—Money was more plentiful and discount rates were firmer to-day.

The Bank of England bought the bulk of the $3,500,000 South African gold offered in the open market.

The stock market opened hesitatingly because of the coal situation and vague Continental political rumors, and, although prices rallied at midday, the market closed uncertain and generally lower. Kaffirs and foreign securities led the decline. Consols recovered a quarter of a point, but finished three-sixteenths down from Saturday's final price.

American securities opened steady at irregular price changes. Later the market improved on fair buying orders from New York. United States Steel and the Erie issues were active leaders during the rest of the session, and prices continued to harden until the closing, which was steady.

Money 3@3¼ per cent.

The rate of discount in the open market for short bills is 3⅝@3¾ per cent.

The rate of discount in the open market for three months' bills is 3 7-16@3⅝ per cent.

Gold premium at Madrid, 7.70; at Lisbon, 9.00.

PARIS, March 18.—A heavy tone prevailed on the Bourse to-day and prices closed weak. Mexican bank shares declined.

Three per cent rentes, 93f. 80c. for the account.

Exchange on London, 25f. 24c. for checks.

Private discount rate, 3¼ per cent.

BERLIN, March 18.—Prices were weak on the Boerse to-day.

Exchange on London, 20 marks 45½ pfennigs for checks.

Money, 4¼@5 per cent.

Private discount rate, 4¾ per cent.

LONDON CLOSING PRICES.

	London.	N. Y. Equiv.	N. Y. Close.	Net Ch'ge.
Consols, money	77 7-16	....	....	—3-16
Consols, account	77 9-16	....	....	—3-16
Anaconda	8¼	39½	39½	..
Atchison	108½	106	105½	+ ½
Can. Pacific	238½	232½	232¼	+ ¾
St. Paul	110½	107½	107½	+ ⅜
Erie	38	37½	36½	+ ⅞
Erie 1st pf.	58	56½	56	+ ⅝
Illinois	131	127½	127¼	+ ⅛
Louis. & Nash.	159½	155½	155½	+ ¼
N. Y. Central	115	112½	112	+ ¼
Pennsylvania	63½	123½	123½	— ⅛
Reading	79½	155	154½	+ ⅛
So. Pacific	111½	109	109	..
Union Pacific	171½	167½	167½	+ ¼
U. S. Steel	67½	65½	65½	+ ⅝
U. S. Steel pf.	113½	110½	110½	..

Exchange, 4.87½.

American Mining Stocks in London.

	£	s.	d.		£	s.	d.
Camp Bird	1	9	6	Esperanza	1	13	0
Tomboy	1	10	0	Dolores	1	13	0
El Oro	0	18	0	Stratton's Ind.	0	3	1½

BANK OF GERMANY.

BERLIN, March 18.—The weekly statement of the Imperial Bank of Germany shows the following changes:

	Marks.
Cash in hand increased	29,762,000
Loans increased	1,327,000
Discounts increased	11,040,000
Treasury bills increased	2,061,000
Notes in circulation decreased	26,307,000
Deposits increased	84,150,000
Gold in hand increased	15,992,000

FINANCIAL NOTES.

At special meetings yesterday of the Bankers Trust Company and Manhattan Trust Company the merger agreement of the two institutions was formally ratified.

The Stock Exchange house of Boyer, Griswold & Co., 42 Broadway, have organized a Financial Research Department, in charge of expert security analysts, and the use of the statistical library and files is offered to those contemplating the investment of funds.

Clark, Dodge & Co., members of the New York Stock Exchange, have opened an office in the Rookery Building at Chicago under the management of E. P. Truett.

Goldman, Sachs & Co. and Lehman Brothers & Co. of this city and Kleinwort, Sons & Co. of London are offering $8,000,000 of 5 per cent. serial gold notes of the Studebaker Corporation at 98 and interest. The notes mature in twenty semi-annual installments of $400,000 each. The proceeds are to be used by the Studebaker Company toward liquidating the floating debt.

The Treasury Statement.

Special to The New York Times.

WASHINGTON, March 18.—The Treasury statement issued to-day gives receipts and expenditures for Saturday and for the elapsed periods of the month and of the fiscal year as follows:

	March 16.	Month.	Fiscal Year.
Rcts., customs	$1,463,837	$16,259,022	$218,117,229
Int. revenue	1,658,416	13,368,863	209,230,286
Corporat'n tax	17,387	254,759	3,006,961
Miscellaneous	182,564	2,545,229	37,484,864
Total receipts	3,321,705	32,427,873	467,839,342
Expenditures	1,252,848	29,882,944	485,864,236
Surplus	2,068,856	2,544,931	*18,024,893

*Deficit.

These figures exclude Panama Canal and public debt transactions.

At the beginning of business to-day the condition of the United States Treasury was:

Working balance in Treasury offices, $63,415,698. In banks and Philippine Treasury, $33,218,256.

The total balance in general fund was $124,968,708.

Standard Oil
SUBSIDIARIES
FOR SALE
100 ANGLO-AMERICAN
22 ATLANTIC REFINING
49 BUCKEYE PIPE LINE
3 CHESEBROUGH MFG.
14 COLONIAL OIL
2 CONTINENTAL OIL
25 CRESCENT PIPE LINE
12 CUMBERLAND PIPE LINE
20 EUREKA PIPE LINE
25 GALENA SIGNAL COM.
50 INDIANA PIPE LINE
100 NATIONAL TRANSIT
20 NEW YORK TRANSIT
20 NORTHERN PIPE LINE
100 OHIO OIL
25 PRAIRIE OIL & GAS
25 SOUTHERN PIPE LINE
5 SOUTH PENN. OIL
50 SOUTH WEST PA. PIPE LINES
50 STANDARD OF CALIF.
9 STANDARD OF INDIANA
5 STANDARD OF KANSAS
4 STANDARD OF KENTUCKY
50 STANDARD OF NEW YORK
12 STANDARD OF OHIO
25 UNION TANK LINE
25 VACUUM OIL
5 WASHINGTON OIL
We quote all Standard Oil Subsidiaries for various New York Daily Papers.
Gilbert Eliott & Co.
Specialists
34 Pine St., N. Y. Tel. John 855

1852 1912
JAS. B. COLGATE & CO.
Bankers and Brokers
36 Wall Street, - New York
Seaboard Air Line Ry.
4% Refunding Bonds
Price at Market
Yield about 4.95%
Circular on Application.
Members New York Stock Exchange
Branch Office: 729 15th St. N. W., Washington, D. C.
Private Wires to Philadelphia, Baltimore and Washington.

Founded 1873
Tobey & Kirk
Will Sell:
50 Aetna Life Ins. Rights
29 Am Dist. Teleg. New York
10 Am. Malting 1st 6s
5 Am. Press Association
40 Borden's Milk Common
6 Buffalo Gas 1st 5s
15 N. J. & Hud. Riv. R. R. Fy. Pfd.
10 Rohr-McHenry Distilling 6s
37 Safety Car Htg. & Ltg.
50 Spokane Inland Empire Pfd.
10 United Lead Deb. 5s
TOBEY & KIRK
25 Broad Street, New York
'Phones: 4294-5-6-7-8-9 Broad.

Bertron, Griscom and Jenks
40 Wall St. New York | Land Title Bldg. Philadelphia
INVESTMENT SECURITIES
We specialize in organizing, operating, financing and selling the securities of public service corporations
Members New York Stock Exchange

J. K. Rice, Jr. & Co. Will Buy
50 B. F. Goodrich Rubber Pfd. Stock
200 International Silver Com. Stock
25 Sealshipt Oyster Com. & Pfd. Stock
25 Standard Oil of Kentucky Stock
50 Union American Cigar Pfd. Stock
50 Union Typewriter Com. Stock
J. K. Rice, Jr. & Co. Will Sell
25 American Chicle Com. Stock
100 Atlantic Fruit & Steamship Stock
50 American Meter Stock
100 International & Great Northern Stock
91 Pocahontas Cons. Collieries Com. Stock
57 Singer Manufacturing Stock
J.K.Rice, Jr. & Co.
'Phones 7460 to 7466 Hanover. 33 Wall St., N. Y.

Hollister, Fish & Co.
BANKERS
Members N. Y. Stock Exchange
Investment Securities
Interest Allowed on Deposits
Nassau and Pine Streets
Telephone John 3900

SCRIP
Third Ave. R. R. 4s & 5s
Metropolitan St. Ry. 4s & 5s
BOUGHT—SOLD
TAYLOR, AUCHINCLOSS & JOOST
Members New York Stock Exchange,
60 BROADWAY—TEL. 5570 RECTOR.

Bank & Trust Co. Stocks
Bought and Sold
GEO. RUST ROGERS
Tel. 1782 Rector 60 Broadway

WANTED
Amer. Marconi Co. St.
CHANDLER BROS. & CO
MEMBERS NEW YORK STOCK EXCHANGE.
111 Broadway, N. Y. 'Phone 8450 Rector.

N. W. Halsey & Co
Bonds for Investment
Send for Circular.
49 Wall Street New York
Philadelphia. Chicago. San Francisco.

Alfred Mestre & Co
Members New York Stock Exchange
37 Wall Street New York

The Record of Public Utility Bonds

is the most logical and strongest argument in favor of investing in them. They are steadily becoming more desirable in the estimation of conservative, intelligent investors.

The bonds of this character that we offer are issued by companies that we control, operate and manage, and in the equities of which we have invested heavily.

Send for circular.

Meikleham & Dinsmore
Engineers and Bankers
437 Chestnut St., Phila. 25 BROAD ST., NEW YORK. 60 State St., Boston.

"Five Per Cent. and Safety"
Are the Demands of the Hour

We investigate minutely every detail of the properties and management of the companies whose bonds we offer, therefore you obtain a high degree of safety in buying our securities.

We buy our issues outright and offer them direct; thus avoiding agents, underwriters, and exchanges.

Because of this you secure a higher yield than from bonds of equal safety which are subject to market fluctuations.

We have on our list at present bonds which yield respectively 5.15%—5.50%—5.80%.

Ask for Circular "T."

P. W. BROOKS & CO.
115 BROADWAY,
Boston, 70 State St. NEW YORK. Augusta, Maine.

Standard Oil
"OLD STOCK"
and Standard of N.J.
Bought & Sold
Gilbert Eliott & Co.
34 Pine St., N. Y. Tel. John 855

STANDARD OIL STOCKS
Full Shares and Scrip
Dealt in
PEABODY & COMPANY
42 Broadway, New York City
Phone 1314 Broad

Vacuum Oil Co.
and other
Standard Oil Subsidiaries
DEALT IN BY
POUCH & CO. 40 Wall St., N. Y. Members New York Stock Exchange.

SAFE INVESTMENTS
MUNICIPAL BONDS
SUITABLE FOR
Trust Funds
Insurance Companies
Postal Savings Banks AND
Conservative Investors
O'CONNOR & KAHLER
49 Wall Street, New York
The Rookery, Chicago

Pacific Gas & Electric Co.
STOCKS
Bought and Sold
Lamarche & Coady
'Phone 3669 Broad
25 Broad Street, New York

International Agri. Corp. Pfd.
Phelps-Dodge
American Chicle
Union Tank Line
Standard Oil of Cal.
Thompson, Towle & Co.
Unlisted Securities Department
25 Broad St., N. Y. 'Phone 5160 Broad.

Kansas City, Mexico & Orient Bonds
Bought—Sold—Quoted.
CHAS. H. JONES & CO.,
20 Broad St., New York
Municipal, Railroad and Corporation Bonds.
Telephone 3155 Rector. Cable "Orientment"

E. & C. RANDOLPH
Members New York Stock Exchange
111 Broadway, New York.
OPEN MARKET SECURITIES DEPARTMENT
Horace Hatch, Mgr. T. F. Shields, Bonds.
Dealers in Investment and Other Securities of the United States, Canada and Mexico.

American Bank Note Co. Com. & Pfd.
International Nickel Co. Com. & Pfd.
International Agricultural Corp. Pfd.
Dominick & Dominick
MEMBERS NEW YORK STOCK EXCHANGE
115 Broadway, New York

NEW YORK STOCK EXCHANGE—Monday, March 18, 1912.

Total sales March 18, 1912.......... 528,723
From Jan. 1, 1912.......... 24,532,781
Same period last year.......... 25,373,025

Closing. Bid.	Closing. Ask.	Sales.		First.	High.	Low.	Last.	Net Change.
⅞	1	630	Allis-Chalmers	⅞	1	⅞	1	+ ¼
4¼	5	100	Allis-Chalmers pf	4½	4½	4½	4½	+ ½
73¾	74	36,300	Amalgamated Copper	72⅝	74½	72⅝	73⅞	+1¾
60¼	60⅞	500	Am. Agricul. Chem	60⅛	60¾	60⅛	60⅜	+1
57½	57¾	1,100	Am. Beet Sugar	57¼	58	57¼	57⅜	+1
95½	97	100	Am. Brake Shoe & Fy	96¼	96¼	96¼	96¼	...
16⅝	16¾	27,650	Am. Can	14⅞	16⅞	14⅞	16¾	+2¼
97⅛	97½	4,716	Am. Can pf	95	97⅞	95	97¼	+2⅝
55¼	55⅝	2,850	Am. Car & Foundry	54¼	55¾	54¼	55⅝	+ ⅝
116	118½	330	Am. Car & Fdy. pf	118	118	118	118	+2
22¼	22⅞	200	Am. Ice Securities	22¼	22¼	22¼	22¼	...
37¼	37¾	2,100	Am. Locomotive	36⅞	37⅝	36⅞	37½	+1
56⅞	57⅛	624	Am. Malt pf	56⅝	57	56⅝	57	+ ½
76½	76⅝	7,700	Am. Smelt. & Ref	76	77¼	76	76⅝	+ ⅜
104½	105	200	Am. Smelt. & Ref. pf	104⅝	104¾	104⅝	104¾	+ ¼
126	130	200	Am. Snuff	125⅛	126	125⅛	126	−1¾
29½	30½	100	Am. Steel Foundries	29¾	29¾	29¾	29¾	+ ⅛
122½	123	8,500	Am. Sugar Refining	121	122⅞	121	122⅞	+2½
118	119	300	Am. Sugar Ref. pf	119	119½	118¾	118¾	+ ½
147¾	147⅞	1,500	Am. Tel. & Tel	147¾	148	147⅝	147¾	+ ⅞
102¼	102¾	1,600	Am. Tobacco pf. new	102¼	102⅝	102	102⅝	+ ⅛
90½	91¾	100	Am. Woolen pf	91	91	91	91	− ½
28½	29	800	Am. Writing Paper pf	28½	28½	28½	28½	− ¾
40¼	40½	4,400	Anaconda Copper Co	39⅝	40½	39⅝	40¼	+ ⅝
106	106⅛	1,865	Atch., Top. & S. F	105⅞	106¼	105⅞	106⅛	+ ½
103¼	103⅜	189	Atch., Top. & S. F. pf	103¼	103¼	103¼	103¼	+ ¼
138¼	139	200	Atlantic Coast Line	138⅛	138½	138⅛	138½	+ ¼
104	104¼	100	Baldwin Locomo. pf	104¼	104¼	104¼	104¼	+ ⅛
104⅜	104½	1,410	Baltimore & Ohio	103⅞	104½	103⅞	104½	+ ⅝
..	..	50	Bank of Commerce	202	205	202	205	...
80½	80¾	400	Brooklyn Rapid Tran	80⅝	80⅝	80½	80⅝	+ ¼
138½	140	100	Brooklyn Union Gas	139½	139½	139½	139½	− ½
9	9½	150	Bruns. Ter. & Ry. Sec	9	9	9	9	+ ½
29½	30	100	Butterick Co	29½	29½	29½	29½	− ½
232⅞	233	1,850	Canadian Pacific	232½	233⅝	232½	233	+ ⅞
23⅜	23½	6,500	Central Leather Co	22½	23⅝	22½	23⅜	+1⅜
88½	89	200	Cent. Leather Co. pf	88	88½	88	88½	+ ¾
76⅞	77	10,400	Chesapeake & Ohio	76½	77¼	76½	77	+ ½
18¼	18½	300	Chicago Gt. Western	18⅛	18¼	18⅛	18¼	− ¼
35½	36	100	Chi. Gt. Western pf	36	36	36	36	+ ½
108	108⅛	2,000	Chi., Mil. & St. Paul	107⅞	108¼	107⅞	108⅛	+ ⅞
144	145	100	Chi., Mil. & St. P. pf	144⅞	144⅞	144⅞	144⅞	− ⅛
141¼	141½	500	Chi. & Northwestern	140¼	141	140¼	140⅝	− ¼
192	200	100	Chi. & Northwest. pf	194	194	194	194	...
25⅞	26	1,400	Chino Copper	25⅞	26	25⅝	26	+ ½
52	57½	200	Clev., C., C. & St. L	56½	56½	56½	56½	−1⅛
26¼	27	100	Colorado Fuel & Iron	27	27	27	27	+ ½
141	141¼	300	Consolidated Gas	141	141⅜	141	141⅜	+ ⅞
12	12⅛	1,000	Corn Products Ref	11⅝	12¼	11⅝	12⅛	+ ⅜
169	170	200	Delaware & Hudson	168½	169¼	168½	169¼	+ ¼
40¾	41	200	Den. & Rio Grande pf	40¾	40¾	40¾	40¾	+ ¾
30⅞	31¼	700	Distillers' Securities	30¼	31	30¼	31	+ ¾
9¾	9⅞	100	Duluth, S. S. & A	9¾	9¾	9¾	9¾	− ⅛
37	37⅛	60,400	Erie	36⅜	37⅝	36⅜	37	+ ¾
56¾	57⅛	6,270	Erie 1st pf	56⅛	57¼	56⅛	57	+1
46¾	47	300	Erie 2d pf	46¾	47¼	46¾	47	+ ⅞
106½	107½	100	General Chemical pf	107	107	107	107	−1½
165¾	166¾	1,500	General Electric	165	166¼	165	165¾	+1¼
30	32½	212	General Motors	30¼	30¾	30¼	30¾	− ¾
4⅞	5	2,800	Goldfield Consol	4⅞	5	4⅞	5	+ ⅛
133	133¼	3,000	Great Northern pf	133	133⅜	132¾	133⅛	+ ⅝
38	39	395	Gt. N. certs ore prop	37½	38	37½	38	+1¼
127	127½	8,200	Illinois Central	127	127½	125¼	127	− ½
18¼	18⅜	800	Interborough-Met	18¼	18½	18¼	18½	+ ½
57¾	58¼	1,600	Interborough-Met. pf	57⅜	58¼	57⅜	58¼	+1⅛
115½	115¾	1,300	Int. Harvester	114½	116¼	114½	115⅞	+ ⅞
12¼	12⅜	2,800	Int. Paper	11	12¼	11	12¼	+ ⅞
56¼	56½	500	Int. Paper pf	56½	56½	56½	56½	− ⅝
29	30	100	Int. Steam Pump	30	30	30	30	− ½
26½	27½	100	Kansas City South	27⅛	27¼	27⅛	27⅛	+ ⅛
6	7	200	Keokuk & Des Moines	6	6½	6	6½	−1
29	30	100	Lackawanna Steel	30	30	30	30	...
31	32½	100	Lake Erie & West. pf	31¾	31¾	31¾	31¾	+ ¾
162¾	163	6,540	Lehigh Valley	161½	163½	161½	163	+1⅛
109	109½	100	Liggett & Myers pf	109⅜	109⅜	109⅜	109⅜	...
156	156½	1,000	Louisville & Nash	155¾	156⅛	155¾	156⅛	+ ⅝
80	81	400	Mackay Cos	80½	80½	80	80	−1
69	69½	100	Mackay Cos. pf	69⅜	69⅜	69⅜	69⅜	+ ⅛
4⅝	4⅞	100	Mercantile Marine	4⅞	4⅞	4⅞	4⅞	+ ⅛
20¼	20⅜	900	Mercantile Marine pf	20	20⅜	20	20⅜	+ ⅜
23⅞	24	300	Miami Copper	24	24	24	24	...
139½	140	832	Minn., St. P. & S. S.M	139	139½	138¾	139½	+ ⅝
151	151¾	80	M., St. P. & S. S.M. pf	151	151	151	151	...
29⅛	29¼	1,600	Mo., Kansas & Texas	28⅞	29¼	28½	29¼	+ ⅜
62	65	700	Mo., Kan. & Tex. pf	63⅞	63⅞	63½	63½	− ½
44⅛	44¼	29,200	Missouri Pacific	43¼	44½	43⅛	44¼	+1⅝
151	152	1,900	Nat. Biscuit Co	151	151⅞	150¾	151⅞	+1
..	..	70	Nat. City Bank	420	425	420	425	...
15	15½	300	Nat. Enam. & Stamp	15½	15½	15½	15½	− ¼
56	56¼	1,400	Nat. Lead Co	55⅞	56¼	55⅞	56	+ ½
30¼	30½	100	N. Rys. of Mex. 2d pf	30½	30½	30½	30½	− ½
19¼	19⅜	495	Nevada Con. Copper	19½	19½	19⅜	19⅜	− ⅛
51¾	53	200	N. Y. Air Brake	52¼	52¼	52¼	52¼	− ½
112¾	112⅞	3,100	N. Y. Central	112⅛	113	112⅛	112⅞	+ ⅞
87	89½	100	N. Y., C. & St. L. 2d pf	88	88	88	88	+1
138	138⅞	300	N. Y., N. H. & Hart	138½	138⅝	138½	138⅝	+ ⅛
109	109¼	900	Norfolk & Western	109	109⅛	108⅞	109	+ ⅛
80½	80¾	1,200	North American	79¾	80¾	79⅝	80¾	+1¼
120⅛	120¾	4,310	Northern Pacific	119½	120⅝	119½	120½	+1¼
32	32¼	700	Pacific Mail	31½	32	31½	32	...
98¼	..	100	Pacific Tel. & Tel. pf	99⅛	99⅛	99⅛	99⅛	...
123¾	124	6,725	Pennsylvania R. R	123⅞	124⅛	123¾	124⅛	+ ½
105¾	106¼	100	Pitts., C., C. & St. L	105¾	105¾	105¾	105¾	+ ⅝
19	19½	1,900	Pittsburgh Coal	18⅞	19⅜	18⅞	19¼	+ ⅝
80	80½	1,400	Pittsburgh Coal pf	79	80½	79	80½	+1
33	33¾	300	Pressed Steel Car	33	33	33	33	− ¼
159	160¼	525	Pullman Co	160	160¼	160	160¼	+ ¼
3¼	4½	200	Quicksilver	4	4	4	4	...
86¼	88¼	100	R. R. Securities	86¼	86¼	86¼	86¼	...
17⅛	17¼	1,400	Ray Con. Copper	17	17⅜	17	17¼	+ ⅜
30½	31	500	R'way Steel Spring	30¾	30¾	30½	30¾	+1¼
155⅝	155⅞	74,500	Reading	155	156½	154¾	155½	+ ⅝
89¼	90½	200	Reading 1st pf	90½	90½	90½	90½	+1¼
20¾	21	300	Rep. Iron & Steel	20½	21	20½	21	+ ¾
73⅛	73½	300	Rep. Iron & Steel pf	72⅞	73	72⅞	73	+ ⅞
25¼	25⅜	7,650	Rock Island Co	24⅝	25½	24⅝	25⅜	+1
50⅝	50¾	6,540	Rock Island Co. pf	50½	51⅜	50½	50¾	+1
67	67½	320	St. L. & S. F. 1st pf	66½	67	66½	67	− ½
41⅜	41½	1,300	St. L. & S. F. 2d pf	40⅞	41⅞	40⅞	41¾	+1
72	72½	200	St. Louis Southw. pf	72	72½	72	72½	+ ½
154¾	155	700	Sears, Roebuck & Co	154½	155¼	154½	155	+2
43½	45	100	Sloss-Shef. Steel & I	44	44	44	44	+ ½
109⅜	109½	2,100	Southern Pacific	108⅞	109½	108⅞	109½	+ ½
79	88	10	So. Porto Rico Sugar	80	80	80	80	...
29¼	29⅜	5,200	Southern R'way ext	28⅞	29⅜	28⅞	29¼	+ ⅝
74⅜	74½	300	South. R'way pf. ext	74½	74¾	74½	74½	...
21	21¼	200	Standard Milling	21	21	21	21	+ ½
38⅜	38½	100	Tennessee Copper	38½	38½	38½	38½	− ¼
94	95	200	Texas Co	95	95	95	95	− ¾
23½	23¾	700	Texas & Pacific	23¼	23½	23¼	23½	− ⅛
42	43	400	Third Avenue new	42½	42⅞	42	42	...
13⅜	13½	200	Toledo, St. L. & W	13¼	13⅜	13¼	13⅜	+ ⅜
32	32½	400	Tol., St. L. & W. pf	32	32¼	32	32¼	...
6½	6¾	1,900	Union Bag & Paper	6	6⅝	6	6⅝	+ ⅞
168¼	168⅜	30,600	Union Pacific	167½	168⅞	167¼	168¼	+1
91	91¼	100	Union Pacific pf	91¼	91¼	91¼	91¼	+ ¼
98	98½	100	United Dry Goods	98¼	98¼	98¼	98¼	+ ¼
35¼	35¾	100	United R'ways Invest	35½	35½	35½	35½	− ¼
63	63½	200	United Rys. Invest. pf	63	63	63	63	− ½
15	16	100	U. S. Cast Iron Pipe	15	15	15	15	+ ½
52	53	100	U. S. Cast Iron P. pf	52	52	52	52	+ ¼
69	70	100	U. S. Realty & Imp	69⅞	69⅞	69⅞	69⅞	+ ⅝
51½	51¾	2,100	U. S. Rubber	51⅛	52	51	51¾	+ ¾
111¾	112½	235	U. S. Rubber 1st pf	112	112	111⅝	112	...
77¾	78½	100	U. S. Rubber 2d pf	77¾	77¾	77¾	77¾	− ⅝
66¾	66⅞	98,200	U. S. Steel	65¾	67⅜	65½	66⅞	+1⅜
111¼	111½	5,200	U. S. Steel pf	110¾	111½	110¾	111½	+ ¾
56¾	57	1,300	Utah Copper	57	57⅜	57	57¼	+ ¾
53½	54	500	Va.-Carolina Chem	53½	53⅞	53½	53⅞	+ ⅜
83	85	100	Vulcan Detinning pf	83	83	83	83	+1
18¼	18½	200	Wabash pf	18¼	18¼	18¼	18¼	− ¾
60¾	61¼	1,000	Western Maryland	60	61¼	60	61¼	+1¼
84¾	84⅞	200	Western Union Tel	84¾	84¾	84¾	84¾	+ ¼
74½	75	400	Westinghouse E. & M	74½	74½	74½	74½	− ½
22	22¼	100	Wheel. & L. E. 1st pf	22	22	22	22	...
12¼	13	400	Wheel. & L. E. 2d pf	12½	12¾	12¼	12¾	− ¼
56	57	100	Wisconsin Central	56	56	56	56	− ½

BONDS ON STOCK EXCHANGE.

Total sales March 18, 1912.......... $2,587,000
From Jan. 1, 1912.......... 198,975,500
Same period last year.......... 204,208,000

Panama 3s, coupon
7,000.......102
Jap Gov 4½s, st ln
3,000....... 93¼
2d Series
3,000....... 92¼
N Y Canal 4s, 1961, new
25,000.......102½
N Y City 4s, 1955, registered
25,000....... 99½
4s, 1956, reg
12,000....... 99⅛
4s, 1958
1,000.......100⅛
N Y City 4¼s
16,000.......102¾
4½s, 1957
1,000.......107½

Adams Express 4s
1,000....... 87
Allis-Chalmers 5s
16,000....... 62
Am Cotton Oil 5s
1,000....... 94⅞
Am Hide & L 6s
1,000....... 99¼
Am Smelt Secur 6s
4,000.......103⅝
Am T & T conv 4s
11,000.......115¼
25,000.......115½
col 4s
13,000....... 91⅛
Am Writ Paper 5s
1,000....... 88½
1,000....... 88¼
1,000....... 88⅜
Armour & Co 4½s
1,000....... 92
A. T & S F gen 4s
15,000....... 99⅝
3,000....... 99½
6,000....... 99⅝
adjsmt 4s
1,000....... 91
conv 5s
5,000.......108
conv 4s, 1955
3,000.......106¼
10,000.......106½
conv 4s, 1960
11,000.......102
Atl Coast Line 4s
8,000....... 95⅛
10,000....... 95¼
B & O pr ln 3½s
22,000....... 92½
1,000....... 92⅜
gold 4s
10,000....... 98¼
Bethlehem Steel 5s
8,000....... 93¾
B R T ref conv 4s
10,000....... 86⅝
2,000....... 86¾
Bklyn Un Gas 5s
8,000.......107⅝
Cal Gas & Elec 5s
3,000....... 96
6,000....... 95⅞
Canada So 1st 6s
4,000.......101¾
Cent Leather 5s
1,000....... 95¼
5,000....... 95⅛
Cent Vermont 4s
1,000....... 92¼
Ches & O gen 4½s
1,000.......101
Chi & Alton 3½s
2,000....... 63

C, B & Q gen 4s
15,000....... 95¾
12,000....... 95⅞
10,000....... 96
15,000....... 96¼
5,000....... 96⅛
23,000....... 96¼
10,000....... 96⅜
1,000....... 96¼
joint 4s
14,000....... 97
3,000....... 96⅞
6,000....... 97
15,000....... 96⅞
4,000....... 97
registered
2,000....... 96¾
Ill Div 4s
35,000....... 99¾
C & Erie 1st 5s
1,000.......113⅜
C, I & L ref 6s
1,000.......128
Chi, Mil & St P gen 4s, Ser A
28,000....... 98¾
6,000....... 98⅞
gen 3½s, Ser B
10,000....... 85⅞
C & P Wn 5s
2,000.......106½
Dubuque 6s
3,000.......113¼
Chi, Mil & P Sd 4s
8,000....... 94
C & N W gen 3½s
2,000....... 86½
gen 4s
3,000....... 98
1,000....... 97¾
Chi, Rock Isl & P Ry ref 4s
2,000....... 89⅝
1,000....... 89½
C, R I & P R R 4s
40,000....... 72
10,000....... 71⅞
Chino Copper 6s
2,000.......120½
Col & 9th Av 1st 5s
5,000.......103
Del & Hud 1st & ref 4s
6,000....... 99⅝
Den & Rio Grande 1st & ref 5s
10,000....... 88⅝
Det U Ry con 4½s
1,000....... 79
Dist Secur Corp 5s
5,000....... 74⅝
Du P de N Pow 4½s
11,000....... 91½
Erie 1st con 4s
5,000....... 88⅝
6,000....... 89
registered
3,000....... 88
1st gen 4s
1,000....... 79¼
4,000s20f....... 79¼
9,000....... 79⅛
conv 4s, Ser A
30,000....... 90
5,000....... 90¼
9,000....... 90
Series B
1,000....... 78⅞
4,000....... 78⅝
5,000....... 78½
58,000....... 79
30,000....... 79¼
95,000....... 79⅜
20,000....... 79⅜

11,000....... 79⅝
10,000....... 79⅜
6,000....... 79½
Gen Motors 6s
5,000.......100⅝
10,000.......100½
5,000.......100⅝
10,000.......100½
1,000.......100⅝
Gt Northn ref 4¼s
8,000.......101⅛
Green Bay & Wn deb Ctfs B
7,000....... 11
Inter-Met 4½s
1,000....... 83¼
10,000....... 83
15,000....... 83⅛
4,000....... 83¼
Interbor R Tr 5s
25,000.......104⅜
Int Paper conv 5s
1,000....... 91¼
Iowa Cent ref 4s
1,000....... 64½
4,000....... 64
K C, Ft S & M 4s
4,000....... 80
2,000....... 80⅛
Kan City So 5s
5,000....... 99⅝
Lack Steel 5s, 1923
5,000....... 95½
Laclede Gas L of St L 1st 5s
2,000.......102⅜
L S & M So 3½s
8,000....... 88¼
4s, 1928
9,000....... 93¾
4s, 1931
1,000....... 93⅜
1,000....... 93½
Liggett & Myers 7s, temp bonds
5,000.......121
5s, temp bonds
7,000....... 94⅞
29,000....... 94½
registered
500....... 95
Lou & N gen 6s
5,000.......117
unified 4s
7,000....... 98⅞
1,000....... 99
Atl, K & Cin 4s
32,000....... 92⅜
S & N Ala 5s
1,000.......110⅞
Mer Mar col tr 4½s
5,000....... 67
Met St Ry gen 5s, Trust Co ctfs
27,000.......103
adj mtg inc 5s, when issued
20,000....... 56⅝
20,000....... 56½
22,000....... 56⅜
2,000....... 56⅜
33,000....... 56⅞
25,000....... 57
20,000....... 56⅞
14,000....... 57
20,000....... 57⅛
25,000....... 57¼
10,000....... 57¼
5,000....... 57¼
10,000....... 57⅜
10,000....... 57¼
5,000....... 57⅜
15,000....... 57¼
5,000....... 57¼

1,000....... 57¼
10,000....... 57¼
ref 4s, Tr Co ctfs
3,000....... 62¼
stamped
10,000....... 61
ref 4s, w i
5,000....... 81⅛
29,000....... 81¼
30,000....... 81⅜
53,000....... 81¼
Mo, K & T 2d 4s
500....... 81½
1,000....... 82½
ext 5s
1,000.......101
Mo Pac 1st con 6s
4,000.......108
conv 5s
2,000....... 87⅝
2,000....... 87⅞
4,000....... 88
8,000....... 87¾
Mo Pacific 4s
4,000....... 75½
1,000....... 75¼
Mob & O new 6s
1,000.......120¾
Nat R R of Mex prior lien 4½s
1,000....... 90
N Y Cent gen 3½s
26,000....... 87½
1,000....... 87⅝
Lake S col 3½s
12,000....... 83½
1,000....... 83¼
N Y, C & S L 1st 4s
1,000....... 99¼
deb 4s
5,000....... 92½
N Y G, El L, H & Pow col tr 5s
1,000.......104
2,000.......103⅜
pur money 4s
3,000....... 83⅜
N Y, N H & H conv deb 6s
3,000.......131⅜
2,000.......131⅞
2,000.......131¾
conv 3½s
2,000....... 92⅜
N Y & Queens El Lgt & Power 5s
5,000.......102½
N Y Telephone 4½s
4,000.......100½
N Y, W & Bos 4½s
15,000....... 99¼
Nor & Wn conv 4s
30,000.......109¼
Northn Pacific 4s
5,000....... 99⅞
500.......100
1,000....... 99⅞
1,000....... 99⅝
Ore Short L 1st 6s
4,000.......113¼
gtd ref 4s
10,000....... 94⅜
7,000....... 94⅞
5,000....... 94⅝
Ore-Wash R R & N 1st & ref 4s
5,000....... 92½
Pac Tel & Tel 5s
9,000.......100¼
12,000.......100¼
1,000.......100⅜
Penn conv 3½s, 1912
1,000....... 99¾
1915

10,000....... 97¾
15,000....... 97½
1,000....... 97¾
4s, 1948
7,000.......102⅞
gtd 4½s
1,000.......103¾
Peo & E inc 4s
5,000....... 38
Peop Gas & C of Chi ref 5s
1,000.......101⅝
P Lorillard Co 7s, temp bonds
5,000.......122
5s, temp bonds
84,000....... 95½
registered
500....... 95⅝
Pub Serv Cor s f 5s
6,000....... 93¼
Reading gen 4s
18,000....... 98¼
1,000....... 98⅛
8,000....... 98⅛
Rep Iron & Steel s f 5s, 1940
1,000....... 91¼
Rio Gr Wn 1st 4s
2,000....... 86
St L & San Fran Ry gen 6s
1,000s20f.......119⅝
St L & San Fran R R gen 5s
10,000....... 88¼
10,000....... 88
St L, R M & P 5s
9,000....... 80
St L S W con 4s
10,000....... 81½
42,000....... 81⅝
25,000....... 81¾
San An & A P 4s
1,000....... 86½
Seab Air L adj 5s
17,000....... 79½
So Pac col 4s
2,000....... 91⅜
conv 4s
32,000....... 96
1st ref 4s
500....... 95¼
10,000....... 95
San Fr Term 4s
5,000....... 91
Southn Ry 1st 5s
3,000.......108
1,000.......107¾
20,000.......107⅞
Southn Ry gen 4s
55,000....... 79¼
60,000....... 79½
5,000....... 79¼
10,000....... 79⅜
12,000....... 79¼
Stand Millg 1st 5s
1,000....... 88
Texas Co conv 6s
5,000....... 98
Tex & Pac 1st 5s
1,000s5f.......109¾
1,000.......109⅝

Third Av ref 4s
5,000....... 84⅝
1,000....... 84½
4,000....... 84⅜
1,000....... 84½
Third Av adj 5s
1,000....... 76
1,000....... 76⅛
15,000....... 76¼
1,000....... 76
21,000....... 76¼
con 4s, Tr Co ctfs
1,000....... 79
Tol, St L & W 4s
1,000....... 63
2,000....... 65
Tri City 5s
5,000....... 97⅞
Union Pac 1st 4s
10,000.......100⅜
3,000.......100½
registered
1,000....... 99⅝
conv 4s
20,000.......102⅜
4,000.......102½
1st & ref 4s
6,000....... 97½
Un R Rs of S Fr 4s
15,000....... 66⅝
U S Steel Cor s f 5s
1,600.......103
11,000.......102⅞
3,000.......103
2,000.......102⅞
23,000.......103
6,000.......102⅞
Va-Car Ch 1st 5s
1,000.......100¼
13,000.......100⅜
Va Iron, C & C 5s
5,000....... 96
Wabash 1st 5s
2,000.......107¼
1,000.......107⅜
1,000.......107¼
2d 5s
8,000....... 99
Wabash R R ref & ext 4s
10,000....... 57¼
18,000....... 57⅛
West Shore 4s
20,000.......100
3,000.......100¼
registered
2,000....... 98
500....... 97¾
1,000....... 98
West Union fund & real est 4½s
1,000....... 99⅜
5,000....... 99½
Westingh El & M 1st conv s f 5s
1,000....... 94⅝
Wis Cent gen 4s
10,000....... 93⅛
5,000....... 93¼
5,000....... 93½

BID AND ASKED QUOTATIONS.

Closing quotations for Government bonds:

	Bid.	Asked.
2s, r, 1930	100½	101
2s, c, 1930	100¾	101½
3s, r, 1918	102½	102⅞
3s, c, 1918	102½	..
4s, r, 1925	113¾	114½
4s, c, 1925	113¾	114¾
Pan 2s, r, 1936	100¼	..
Pan 2s r, 1938	100¼	..
Pan 3s, r, 1961	101¾	102
Pan 3s, c, 1961	101¾	102

Closing quotations for stocks in which there were no transactions:

	Bid.	Asked.
Adams Exp.	190	198
Alb & Sus.	265½	..
Alle & W.	128	..
A A Ch pf.	103½	104
Am B S pf.	97½	99
A B S & F pf.	133	134½
Am Coal	60	90
A C O pf.	97	100
Am Exp.	214	218
A H & L	4	4¼
A H & L pf.	22½	23½
Am Linseed	10	10¾
Am Lin pf.	31	33½
Am Loc pf.	105	108
Am Malt	11⅝	12
A S pf, B.	85½	86½
Am Sn pf.	105¼	108
Am Sn pf, n	98½	102
Am T & C.	70	80
Am Tobacco	252	257
Am Tob pf.	104½	106
Am Woolen	29	30
Ann Arbor	15	35
Ann A pf.	60	90
Assets Real	109	110
Assoc Oil	46¼	46⅝
B & O pf.	88	89
Batopilas M	1¼	1½
Beth Steel	30¼	30¾
Beth St pf.	58¾	59¾
B, R & P	102	105
B, R & P pf.	126	150
Canada So.	67½	70
C R R of N J.	350	375
C & S A T.	121	122
Chi & Alt.	17	19¾
C & A pf.	35	66½
C, I & L pf	50	80
Chi, St P, M & Om	135	140
Chi, St P, M & Om pf.	150	160
Chi Un Tr ctfs sta.	1¼	1¾
Chi Un Tr pf ctfs sta.	3¾	4½
C, C, C & St L pf.	91	100
Cleve & P.	166	..
C & P Sp.	95½	..
C F & I pf.	105	116½
Col & So.	42½	43
C & S 1st pf.	76	77
C & S 2d pf	68	70
Cons Coal.	105¼	..
C P Ref pf.	79½	80½
Crex Carpet	70	76
Cub-Am S.	..	45
C-Am S pf.	92¾	94¾
D, L & W.	552	564
D & R G.	21	21¼
D M & Ft D	5	10½
D M & Ft D pf.	25	..
Det & M.	115	..
D & M pf.	105	..
Det Un R.	..	61
D, S S & A pf.	19⅝	20
Du P de N Pow pf.	90¾	95
Ev & T H pf.	..	105
F M & S.	12	15
F M & S pf.	40	42
Gen Chem.	125	133½
Gen M pf.	76	78
G & S Tel.	115⅛	..
Granby Con.	..	60
G.W.Helme.	160	175
G.W.Helme pf.	108	112
Hav E Ry.	100	135
H E Ry pf.	120	140
Hock Val.	120	127¼
Homestake.	87½	89½
Ill C l l.	92⅛	..
Inger-Rand.	100	..
Inger-R pf.	97	..
Int H pf.	121	121½
Int St P pf.	81	81½
Iowa Cent.	11	12
Iowa C pf.	24	28
K C, Ft S & M pf.	77	80
K C So pf.	63	64
K & D M pf	40	50
Lacl Gas.	104¼	104¾
L E & W.	12	14
Lake Shore.	470	..
Lig & M.	173	175
Long Island	44	58
Mah C R.	800	1,000

	Bid.	Asked.
Man Elev.	134	138
May Dep St.	71	72
M D St pf.	111½	112⅛
Mich Cent.	150	190
M & St L.	21	23
M & St L pf.	40	51
M, St P & S S M l l.	88	89
Mor & Es.	173	175
N, C & St L.	164	168
Nat B pf.	127½	129½
Nat En pf.	85	95
Nat L pf.	107½	109
Nat Rys of M 1st pf.	64½	66
N O, M & C pf.	30	..
N Y, C & St L.	56	57
N Y, C & St L 1st pf.	102	103
N Y Dock.	20	20½
N Y D pf.	40	55
N Y, L & W.	120	126
N Y, O & W.	36⅞	37⅛
N O T & L.	56½	75
Norf South.	49	50
N & W pf.	89½	92
Ont Mining	1¼	1⅝
Pabst B pf.	108	110
Pac Coast.	89	99
P C 1st pf.	85	105
Pac C 2d pf.	90	105
Pac T & T.	48¼	48¾
Peo G, Chi.	107	107½
Peo & E.	14	16
P. Lorillard.	172	176½
P. Lor pf.	109⅞	110
Pere Marq.	..	30
P M 2d pf.	..	88
Phelps-D'ge, ex div.	200	..
Phila Co.	109	110
P, C, C & St L pf.	110	117
P, Ft W & C.	165⅛	..
Pitts St pf.	101¼	102
P, Y & A pf.	160⅛	..
Pr St C pf.	100	102
Pub Ser C.	108½	111½
Q'ksil'r pf.	4	5¼
Ry St Sp pf.	99	102
Rdg 2d pf.	96	96½
Rens & Sar.	185⅛	..
R, W & Og.	122	..
St L & S F.	28¼	29
St L & S F, C & E I ctfs.	150	200
St L & S F, C & E I new ctfs.	53½	58
St L & S F, C & E I pf ctfs.	106½	111
St L S W.	31	32¾
Sears-R pf.	121¼	..
S-S S & I pf, ex div.	95	105
S P R S pf.	107½	110
So Ry, M & Ohio ctfs.	80	88
Stand M pf.	60	61
T P L Tr.	89	..
Third Av, f paid	50	55
T, P & W.	16¾	..
Tol R & L.	3¼	4
T C R T.	104¾	107
T C R T pf.	142	145
Und Typew.	102	104
Und T pf.	112	..
U B & P pf	52½	60
U C M pf.	106	107
U D G pf.	104	104½
U S Exp.	93	100
U S I Alc.	30½	32¼
U S I A pf.	98	100
U S R & R	1¼	2¾
U S R & R pf.	..	12
Va-Car Ch Co pf.	120	122½
Va I, C & C	61	65
Va Ry & P.	46	46½
V R & P pf.	..	88½
Vulcan Det.	21	24
Wabash	6½	7
W F Exp.	144	147
Weyman-B.	185	190
Weym-B pf.	106	112
West Md pf.	78	80⅛
Westingh'se 1st pf.	117¼	..
Wh & L E.	8⅞	9

SHORT TERM NOTES.

		Maturity.		Bid.	Ask.	Yield.
Amal. Copper	5	Apr.	1,'13	100½	100¾	4.23
Balt. & Ohio	4½	June	1,'13	100¼	100½	4.02
Beth. Steel Co.	6	Nov.	1,'14	100¾	101¼	5.48
Ches. & Ohio	4½	June	1,'14	99¼	99½	4.74
C., H. & D. pur. money	4	July	1,'13	99⅝	99⅞	4.11
Chi. & Alton	5	Mar.	15,'13	99½	100	5.00
Chi. El. Rys.	5	July	1,'14	98⅜	98⅝	5.66
Erie	6	Apr.	8,'14	101¼	101½	5.23
Erie	5	Oct.	1,'14	100¼	100¾	4.89
Gen. Motors	6	Oct.	1,'15	100¼	100¾	5.76
Gen. Rubber	4½	July	1,'15	97⅜	97¾	5.25
Hudson Co.	6	Feb.	1,'13	99¾	100	6.00
Int. & Gt. N.	5	Aug.	1,'14	97¾	98¼	5.75
Int. Harv. Co.	5	Feb.	1,'13	100¾	101	4.62
Int. Rapid T.	4½	.....	1912	100	100¼	..
Lack. Steel Co.	5	Mar.	1,'15	91	91½	9.00
Minn. & St. L.	5	Feb.	1,'13	95¼	96	9.00
Mo., K. & T.	5	May	1,'13	99⅝	99⅞	5.12
Mo. Pacific	5	June	1,'13	95¾	96⅛	6.94
M. C. of Mex.	4½	Sep.	1,'13	97	97¼	6.45
N. Rys. of M.	4½	June	1,'13	97¾	98¼	6.20
N. Y. Central	4½	Mar.	1,'14	100¼	100½	4.24
N. Y., N. H. & H. R. R.	4½	.....	1912	100	100¼	..
Pac. T. & T.	5	Jan.	5,'13	100⅜	100⅝	4.11
St. L. & S. F.	5	Mar.	1,'13	99¾	100¼	4.87
St. L. & S. F.	5	June	1,'13	99⅝	99¾	5.22
Southern Ry.	5	Feb.	1,'13	100½	100¾	4.04
Tidewater Co.	6	June	1,'13	101¼	101½	4.66
U. S. Rubber	6	Dec.	1,'18	104⅝	104¾	5.11
U. S. Smelt., Ref. & Min.	5	Aug.	1,'14	100	100¼	4.78
Westinghouse	5	Aug.	1,'13	101½	101⅞	4.56

METAL MARKET REPORTS.

At the Metal Exchange yesterday copper ruled firm, at a slight improvement for late deliveries. Tin was easy at a recession of ⅛c, 25 tons of spot selling at 42.30. Spelter was down 5 points in the bid.

The closing bid and asked prices follow:

Standard copper—	Monday. Bid.	Monday. Asked.	Friday. Bid.	Friday. Asked.
Spot	14.22½	14.50	14.22½	14.37½
March	14.25	14.40	14.22½	14.37½
April	14.30	14.40	14.22½	14.37½
May	14.32½	14.40	14.25	14.30
Lead	4.00	4.10	4.00	4.10
Spelter	6.85	7.10	6.90	7.10
Tin	42.27½	42.37½	42.42½	42.55

The following price table shows the closing figures for spot and future deliveries of copper and pig tin, obtained yesterday on the Metal Exchange in London. These last figures compare with Friday's closing quotations:

	Monday. £	s.	d.	Friday. £	s.	d.
Copper, spot	64	16	3	65	1	3
Copper, futures	65	11	3	65	15	0
Pig tin, spot	191	10	0	191	15	0
Pig tin, futures	187	15	0	188	5	0

The market ended dull. Spanish pig lead was unchanged at £16 1s 3d. Spelter was down 5s, at £26. Cleveland warrants were unchanged at 51s 6d.

RATIFY TRUST CO. MERGER.

Stockholders of the Manhattan Agree to the Union with the Bankers Co.

The Bankers' Trust Company stockholders held a special meeting yesterday, at which an increase in the capital stock from $5,000,000 to $10,000,000 was authorized in conjunction with the absorption by that company of the Manhattan Trust Company.

Of the new stock $1,000,000 will be issued in exchange, par for par, for the stock of the Manhattan Trust Company, and a dividend of 6 per cent., payable April 1 to stockholders of record on March 28, will be paid on the increased capital up to $6,000,000. The balance making up the difference between $6,000,000 and the $10,000,000 authorized will be issued on April 2.

This $4,000,000 will be subscribed for at par by the present stockholders of the Bankers' Trust Company. The merger of the two companies was ratified yesterday also, at a meeting of the stockholders of the Manhattan Trust Company.

Schenectady Road Has New Manager.

SCHENECTADY, N. Y., March 18.—Edward F. Peck for ten years General Manager of the Schenectady Railway Company resigned to-day and will be succeeded by T. C. Cherry of Utica. The Directors voted to-day to erect a new waiting room here to cost more than $100,000.

NEW YORK REAL ESTATE SECURITY CO.
42 BROADWAY, NEW YORK CITY
6% Mortgage Bonds
secured by income producing real estate on Manhattan Island, New York City.
A prominent Trust Company acts as Trustee for the bondholders.
Offered at Par (100) and Interest
Denominations $1,000—$500—$100
Tax Exempt in New York State.
Write for Circular 5
CAPITAL STOCK - $3,950,000

Municipal
Railroad
Corporation
4% TO 6% BONDS
Selected for Conservative Investors.
LISTS MAILED UPON APPLICATION.
Lawrence Barnum & Co.
BANKERS,
27 & 29 PINE STREET, NEW YORK.
Philadelphia Washington Pittsburg

George H. Burr & Co.
BANKERS
47 Exchange Pl., New York
Rookery Bldg. Chicago.
Boston Philadelphia St. Louis San Francisco

American Finance and Securities Co.
Timber Bonds
5 Nassau St., New York

WANTED
GAS & ELECTRIC CO. OF BERGEN COUNTY
1st CONSOL 5s, DUE JUNE, 1949.
W. E. R. SMITH & CO.
20 BROAD ST., NEW YORK

FOR SALE
NEW YORK REALTY OWNERS
$2,000 INCOME BONDS @ 90
20 SHARES STOCK @ 30
CARL H. PFORZHEIMER
Dealer in Unlisted & Inactive Securities.
25 Broad St., N. Y. Tel. 4854-5 Broad.

NEW YORK RAILWAYS CO.
formerly
METROPOLITAN ST. RY. CO.
4% BOND SCRIP
5% BOND SCRIP
LADD & WOOD
'Phone 980 Rector. 7 Wall St., N. Y. City

WILL BUY
Computing-Tabulating-Recording Co.
6% BONDS
F. R. DORR
40 WALL ST.

$150,000
New York Central Lines Equipment Trust 4½s
1920-1925 PRICE TO NET 4.40%
Special circular on application.
Freeman & Company
TEL. 5089 JOHN. 34 Pine Street, N. Y.

Buy HUNDRED DOLLAR Bonds
Our list of conservative $100 and $500 Bonds, yielding from 4 to 6%, many of which are on the N. Y. Stock Exchange, is of value to all small investors.
Send for Circular List "T-8."
BEYER & COMPANY,
"The Hundred Dollar Bond House."
52 William St. New York

H. M. BYLLESBY & CO
ENGINEERS
EXAMINATIONS AND REPORTS
206 SOUTH LA SALLE STREET
CHICAGO
Portland, Ore. Oklahoma City, Okla. Mobile, Ala.

SIMON BORG & CO
BANKERS,
No. 20 Nassau St., New York
INVESTMENT SECURITIES

Standard Oil Co. Stocks
Subsidiaries & Fractions
Dealt In
E. BUNGE & CO.
20 Broad Street. 'Phone 4735-4736 Rector.

HARVEY WILLIS & CO.
(Established 1901)
Commission Curb Brokers
Quick executions. Prompt settlements.
32 Broadway, New York
'Phones 4270-1 Broad.

LAWYERS TITLE INSURANCE & TRUST COMPANY
TRANSFER AGENTS & REGISTRARS
160 Broadway, Manhattan.
188 Montague Street, Brooklyn.

United States Mortgage & Trust Co.
New York
CAPITAL and SURPLUS $6,000,000.
Personal and Business Accounts Invited

Executor Trustee
Chartered 1822
The Farmers' Loan and Trust Company,
Nos. 16, 18, 20 & 22 William Street.
Branch Office, 475 Fifth Avenue,
New York.
LONDON 15 Cockspur St., S. W. 26 Old Broad Street, E. C. PARIS, 41 Boulevard Haussmann
Travelers' Letters of Credit. Foreign Exchange.
Administrator Guardian

COMMERCIAL TRUST COMPANY
OF NEW JERSEY.
Opposite Penna. R. R. Ferry and McAdoo Tunnel Terminals, Jersey City, N. J.
Capital, Surplus and Profits over - - $3,300,000.00
All the facilities of a New York City Bank
Interest on Deposits
No Exchange in New York City for checks drawn on this Company
Special terms for collecting out-of-town checks
JOHN W. HARDENBERGH, President.
ROB'T S. ROSS, Vice President. WM. J. FIELD, Secretary and Treasurer.
JAY S. PERKINS, Assistant Treasurer. J. RICHARD TENNANT, Assist. Secretary.

We beg to announce that we have opened an office in The Rookery, Chicago, under the management of Mr. E. P. Truett

CLARK, DODGE & CO.
(Established 1847)
BANKERS
51 Wall Street, New York
The Rookery, Chicago

"WHAT SHOULD I NOT BUY?"
"WHAT SHOULD I BUY?" "WHEN SHOULD I BUY?"
Are questions in the mind of every investor.
Let Us Help You Decide or Discriminate.

WE offer the public the services of our FINANCIAL RESEARCH DEPARTMENT, of its statistical library and files, and of expert security analysts, whose opinions we GUARANTEE are UNBIASED. NO attempt will be made to sell the caller securities nor suggestions to use us as bankers or brokers. Should our office be inconvenient to reach, letters will receive immediate and full attention, and should a personal interview be desired, a representative from this department will call at once upon request. This department is able to supply valuable literature regarding securities, free of charge, and it keeps in close touch with all financial, mercantile and political conditions. It has become a NECESSITY to us. We trust it will be of HELP to the investing public.

BOYER, GRISWOLD & COMPANY
Bankers,
Members New York Stock Exchange
Boston 42 Broadway, New York Baltimore

Pennsylvania Coal and Coke Company

To the Holders of Certificates of Deposit of the Consolidated First and Collateral Trust Gold Bonds of the Pennsylvania Coal and Coke Company, deposited under the Deposit Agreement dated August 17, 1908, who have complied with the terms of the Plan and Agreement for the Reorganization of said Company, dated May 16, 1911:

Notice is hereby given that pursuant to the Plan and Agreement for the Reorganization of the Pennsylvania Coal and Coke Company, dated May 16, 1911, the stock of the Pennsylvania Coal and Coke Corporation (being the "New Company" referred to in said Plan and Agreement) to which depositors who have complied with said Plan and Agreement are entitled under the terms thereof has been deposited by the undersigned with the Guaranty Trust Company of New York as Depositary for the account of such depositors and that they will be entitled upon surrender to said Guaranty Trust Company of New York at its office, No. 28 Nassau Street, New York City, of their certificates of deposit, duly endorsed, to receive certificates of stock of said Pennsylvania Coal and Coke Corporation equal in par value to the face value of the bonds represented by their certificates of deposit, plus the amount paid as the assessment thereon.

Dated New York, March 12, 1912.

ALEXANDER J. HEMPHILL, Chairman
CLARENCE D. SIMPSON,
WILLIAM A. LATHROP,
STACY C. RICHMOND,
JOHN CARSTENSEN,
Committee.

LEWIS B. FRANKLIN, Secretary,
28 Nassau St., New York.
KRAUTHOFF, HARMON & MATHEWSON,
DAVIES, AUERBACH, CORNELL & BARRY, } Counsel.

TO ALL HOLDERS OF
FIRST MORTGAGE TWENTY YEAR GOLD BONDS
OF THE
Portland City and Oregon Railway Company:

Notice is hereby given to all holders of the First Mortgage Twenty Year Gold Bonds of the Portland City and Oregon Railway Company, issued under and pursuant to and secured by the mortgage made by the said Portland City and Oregon Railway Company to The North American Trust Company as Trustee, dated February 15th, 1901, that all of the bonds issued under and secured by said mortgage have been called in for payment and redemption pursuant to the power and authority so to do contained therein; that the date fixed for said payment and redemption is May 1, 1912, upon or prior to which date a sum sufficient to pay the principal of all of said bonds and the interest accrued thereon to said date will be deposited with THE EQUITABLE TRUST COMPANY OF NEW YORK, (successor to The North American Trust Company); that said THE EQUITABLE TRUST COMPANY OF NEW YORK on said date and thereafter as presented will pay the principal of said bonds and the accrued interest to said date to the holders of said bonds respectively at its office, No. 37 Wall Street, in the City of New York.

That said bonds will cease to bear interest after May 1, 1912.

PORTLAND CITY AND OREGON RAILWAY COMPANY, Per
PORTLAND RAILWAY LIGHT AND POWER COMPANY, Successor.
By B. S. JOSSELYN, President.
Portland, Oregon, March 18th, 1912.

HAVANA ELECTRIC RAILWAY COMPANY
COMPANIA de GAS y ELECTRICIDAD de la HABANA
To the Holders of
Havana Electric Railway Company Common Stock;
Havana Electric Railway Company Preferred Stock;
Compania de Gas y Electricidad de la Habana Stock.

At the request of the holders of a large amount of each of the above mentioned classes of stock, the undersigned have agreed to act as Depositaries under a Plan of Amalgamation and Agreement, dated March 8, 1912, looking to the formation of a Company to hold these stocks, and ultimately, if feasible, to a united ownership of the physical properties. The Plan has been formulated by representatives of both Companies and has been approved by the Directors of Compania de Gas y Electricidad de la Habana and by a Committee representing the Havana Electric Railway Company Shareholders. Participation under the Plan is dependent on the deposit of certificates for the shares above mentioned on or before April 1, 1912, with the undersigned Depositaries, in New York, or with their agents in Havana, Banco Espanol de la Isla de Cuba, receiving deposits of the Preferred and Common Stock of the Havana Electric Railway Company, and Banco Nacional de Cuba receiving deposits of the stock of the Compania de Gas y Electricidad de la Habana. No certificates will be received unless in negotiable form. Certificates of Deposit will be issued in respect of deposited shares.

Copies of the Plan and Agreement may be obtained at either of the above mentioned banks, or from the undersigned.

Dated March 12th, 1912.

SPEYER & CO.,
24 & 26 Pine Street. Depositaries.

Stockholders consult The New York Times Weekly Financial Review for latest movements in bonds and stocks, quotations of outside and inactive securities and reliable information on financial developments at home and abroad. Every Monday. Mailed anywhere in the United States for one dollar a year.—Adv.

THE REAL ESTATE FIELD

Siegel Residence on Madison Avenue Resold—Operators Acquire Fourth Avenue Corner for Big Loft—Private Dwelling Market—Activity in the Bronx—Good Leasing Season.

An important residence deal in the upper Madison Avenue section has just been closed by Joseph P. Day, who has sold to a client represented by A. Read, who figures in the contract of sale, the handsome house formerly owned and occupied by Henry Siegel. The residence is on the southwest corner of Madison Avenue and Eighty-second Street, directly opposite the new Schermerhorn apartment house. Mr. Siegel abandoned it as a dwelling a short time ago owing to the apartment house invasion in the locality, and last season he transferred it in trade to the 106 Seventh Avenue Company, giving it in part payment for the new loft at 106 to 110 Seventh Avenue with an extension on Seventeenth Street.

The price obtained by the 106 Seventh Avenue Company for the house is said to be about $160,000. It is one of the finest residences on the avenue, being five stories in height on a plot 35 feet on the street and 102.2 feet on Madison Avenue. A short time ago the property was offered at auction by Mr. Day and knocked down for $152,500. Mr. Siegel had at one time contemplated converting the house into an apartment structure.

Fourth Avenue Resale for Loft.

A quick resale of the large Fourth Avenue plot on the northwest corner of Twenty-ninth Street, purchased last week by Samuel K. Jacobs from the Rodisi Holding Company, has been made by M. & L. Hess, who have sold the plot to the Realty Holding Company, composed of N. J. & L. H. Hess. The new owners are having plans prepared for the immediate improvement of the plot with a sixteen-story commercial building to be ready for occupancy early in 1913. The property has a frontage of 107.6 feet on Fourth Avenue and 80 feet on Twenty-ninth Street, including the seven old buildings at 424 to 432 Fourth Avenue and 49 to 51 East Twenty-ninth Street. The upper portion of the same block, including the Thirtieth Street corner, is now being improved with the sixteen-story structure to be known as the Passavant Building.

Ginn & Co. Increase Holdings.

George A. Plimpton of the publishing concern of Ginn & Co. has acquired from the Bunout estate the four-story dwelling 6 West Thirteenth Street. This will give the new twelve-story structure which the company proposed to erect on the site for its own use a frontage of 26 feet on the avenue and 195 feet on Thirteenth Street.

The Private Dwelling Market.

Joseph Drake has sold to an investor the four-story dwelling 352 West Fifty-first Street, on a lot 16 by 100. B. Flanagan & Son negotiated the transaction.

The four-story private dwelling at 269 West Seventy-first Street, on plot 18 by 92.2, has been sold for Sophie H. Solomon by Earle & Calhoun. This has been the eighth sale on the block since the first of the year.

The Rev. Finley M. Foster has sold to an investor, 345 West Twenty-ninth Street, a four-story dwelling on a lot 22 by 98.9, located between Eighth and Ninth Avenues. The buyer is a client of Worthington Whitehouse.

Bronx.

George Jones has purchased from the United States Realty & Improvement Co. six lots on the westerly side of Woodlawn Road, 870 feet north of Gunhill Road, being a plot with a frontage of 150 feet by 103 feet deep.

The purchaser is planning to improve the property with two-family dwellings at once.

This property was taken over by the United States Realty & Improvement Co. from the Century Realty Company when the two companies consolidated several years ago.

Ernst & Cahn and J. J. Pittman have sold for Dora Cohen the two-family frame dwelling on a lot 25 by 100 known as 1,355 Plimpton Avenue.

H. J. Douglas is reported to have purchased from John Duffey a plot 32 by 106 on the east side of Davidson Avenue, 229 feet south of Fordham Road.

Brooklyn.

Don C. Seitz has purchased for occupancy 239 Hancock Street, a three-story dwelling on a lot 43 by 100.

The Bliss dwelling, at 871 St. Marks Avenue has been sold by J. Howard Ashfield for T. Peters to Abraham N. Bornstein for occupancy. The house was built for J. Bliss.

The Midwood Associates have sold 1,391 East Seventeenth Street, a two-story dwelling to George A. Barnett, and 1,395, one of the same row, to James F. Stone.

Long Island Sales.

Thomas Pepper has sold to the Far Rockaway Milling Company a parcel 233 by 106 on the northwest side of Crescent Street, Far Rockaway.

Charles F. Wetzel has sold to Mary Elizabeth Wetzel, of Manhattan, a parcel 100 feet on the southwest side of Washington Avenue, Long Island City.

Alice B. Redwood has sold to William W. Bond, of Kingston, a parcel having a frontage of 100 feet on the west side of Welling Street, Clarenceville.

Anna Westerkamp has sold to Simon M. Barber of Manhattan a parcel of thirty feet on the north side of South Avenue and fifty feet on the north side of Home Avenue, Corona.

Alfred C. Boller has sold to William C. Boller of College Point a parcel 50 by 200 on the east side of Eighth Street, College Point.

Jacob Cohen has sold to Thomas J. Smith of College Point a parcel having a frontage of fifty feet on the south side of Monument Avenue and one and a half lots adjoining at College Point.

New Jersey.

The Linden Building and Construction Company has sold a cement house on Brook Street, near Elm Street, Linden, to a Mr. Walters.

The Normandie Park Company has sold a $6,000 house on Normandie Place, Cranford, to a Mr. De Passe, and a $6,500 house on Fourth Street, Cranford, to a Mr. Montague.

MORTGAGE LOANS.

We Can Save You Money
by reducing the rate of interest on your mortgage to
4½%
The fees are so low it will pay you to investigate.
Geo. R. Read & Co.,
20 Nassau Street.
(12055)

Building Loan Money
also
4½ Money for permanent loans in the Borough of Manhattan 4½
HUDSON MORTGAGE CO.
135 BROADWAY.
We Buy and Sell 2nd Mortgages.

MONEY TO LOAN
In sums of $150,000, $100,000, $50,000, $25,000, and $10,000 in Manhattan, Bronx, and Kings, 4½ per cent. Reasonable charges; quick service. Write or apply
Wm. H. Moffitt Realty Co.
34th St. & Madison Av., New York City.

Mortgage Money Low rates and charges. Firm of H. H. Hazelton & C. R. Levy, 55 Liberty St.

WANTED—$2,000 first mortgage, good Brooklyn property. B. Goldman, 1,032 Hegeman Av., Brooklyn.

First and Second Mtge. Money, Manhattan. S. A. ISRAEL, 35 Nassau. Tel. 2673 Cort.

Recent Buyers.

Robert C. Kerr is the buyer of the Dorlexa apartment house, at 320 West 100th Street, reported sold recently by the West Side Construction Company.

Max Marx is the purchaser of the ten dwellings, 44 to 62 West 130th Street, sold last week by Mrs. Robert J. Collier, a niece of Col. John Jacob Astor.

Fanny R. Smith is the buyer of 133 to 137 West Fifty-third Street, sold recently by Margaret H. Drummond through John J. Clancy & Co. The Henry M. Weill Company was associated as broker.

E. Jackson is the buyer of the twelve-story loft at 142 and 144 West Twenty-sixth Street reported sold on Sunday by the Henry M. Weill Company for the A. & S. Construction Company. No trade was involved in the deal.

Margaret Dyer is the purchaser of the dwelling 110 West 131st Street sold recently. The Henry M. Weill Company was interested in the deal.

Country Dwellings Leased.

The Douglas Robinson, Charles S. Brown Company has leased for S. Vernon Mann, Jr., his country estate, known as Grove Point, situated at Great Neck, L. I., to a client for the season.

Pease & Elliman have leased for Stuyvesant Wainwright a house now in course of reconstruction in Elizabethan style, with approximately one acre of land, in Loudon Woods, Rye, N. Y., to Joseph T. Ryerson, for a term of years.

The Frederick W. Avery Company, in conjunction with the A. E. Karelsen Agency, has leased 4 Neptune Court on Greenwood Avenue, Far Rockaway, for Hattie Haffner, to Julius Fischel.

The H. M. Weill Company has leased the store, 200 West Thirty-fourth Street, southwest corner of Seventh Avenue, for D. A. Shulte, Incorporated, to Lothair Rich.

Leases.

Slawson & Hobbs have rented for a term of years, 157 West Seventy-seventh Street, for Mrs. R. E. Slevin to J. E. Marshall.

J. Arthur Fischer has leased for Adolph A. Hageman, the store, 684 Sixth Avenue, to Johnson J. Pusey, for five years, from May 1, 1912; also to A. Marlez, the three story dwelling, 143 East Fifty-fifth Street; also the store, 689 Sixth Avenue, to Benjamin Franklin, and for the estates of Alfred Rigny, the second loft at 817 Sixth Avenue to the Hart Sign Company for a term of years.

Henry Brady has leased the building, 345 Seventh Avenue, to C. Bourrie; dwelling, 472 West Twenty-fourth Street, to Julius Notto Trepczynski; dwelling, 418 West Twenty-fourth Street, to M. E. Gibbons; dwelling, 432 West Twenty-second Street, to Charlotte Boe; dwelling, 262 West Twenty-third Street, to M. E. Esterbrooke.

D. H. Scully & Co., have leased 108 East 127th Street, a three story dwelling, to James Savage, and 73 East 127th Street, a three story dwelling, for the Daniels estate to Rose Kelly.

Douglas L. Elliman & Co., have leased for the 80 Madison Avenue Company, a large apartment in 80 Madison Avenue, northwest corner of Twenty-eighth Street, to Mrs. Leonard G. Quinlin; also, for Messrs. Moore & Wyckoff, agents, apartments in the new building at 118 East Fifty-fourth Street, to Mrs. Brookes Brown and Mrs. Frederick T. Brown.

Ogden & Clarkson, agents for the American Press Association building, at 225 to 229 West Thirty-ninth Street, have leased the sixth loft to the American Voltite Company.

Sales.

The sale of the Kissam farm on Long Island was negotiated by Burton Thompson.

Frederick Fox & Co., have taken over the business of A. M. Johnson & Co., established since 1872, and it will be handled from new offices at 12 West Fortieth Street and a branch at 793 Broadway. The firm will comprise Frederick P. Fox, Zaltan Friedman, Arthur G. Johnson, James C. Fox and L. Austin Johnson.

No plans for new buildings were filed yesterday in either Manhattan or the Bronx. The only alteration plan filed exceeding $5,000 was for changes in the single story express building on the south side of Thirty-fourth Street, 200 feet east of First Avenue, owned by the Long Island Railroad Company. The alterations are to cost $7,000. G. Warren, of Jamaica, L. I., is the architect.

Results at Auction.

Yesterday's offerings were confined to the Bronx Salesroom. They resulted as follows:

AT 3,156 THIRD AV.
By Joseph P. Day.

Concord Av, 431, w s, 122.5 ft n of St. Joseph St, 75x110, one and two-story dwelling, and vacant; foreclosure, to Herman Schnitzer, $2,800.

Crotona Park East, 1,448, e s, 39.10 ft s of Wilkins Av, 40.2x99.11x43.9x100, five-story tenement; foreclosure, withdrawn.

REAL ESTATE TRANSFERS.

MONDAY, MARCH 18.

With name and address of purchaser and attorney. When attorney's name is omitted address party of the second part.

Manhattan.

AVENUE A, 1,741, w s, 25x94; Avenue A, 1,743, w s, 25x94; Analeata Rush to Thomas W. Steele, 557 West 180th St, (mtg $31,500,) March 18; attorney, Lawyers Title Insurance Co., 160 Broadway....$100

LEXINGTON AV, 1,507, e s, 25x95, (mtg $20,000;) Lexington Av, w s, 100.11 ft n of 97th St, 25x105, (mtg $18,000;) Helene Heller to Frank Heller, Ridgewood, N. J., March 16; attorney, Louis A. Sable, 280 Broadway....$1

HUDSON ST, 145, w s, 38.8 ft s of Hubert St, 18.5x75; Jay C. Guggenheimer to Leo Stein, 37 West 90th St, (mtg $8,000,) ½ part, March 16; address, 358 Washington St....$1

HUDSON ST, n e corner of Gansevoort St, runs n 152.2 to s s of 13th St x e 83.7x s w 56.6x s e 60.4 to st x s w 64.8 to beginning, except part for Gansevoort St and to a strip on s end 20.2 on Hudson St x 64.10 on Gansevoort and 20 on e s x62 on rear; Emma B. Kennedy and others, executors of John S. Kennedy, to Edward Ermold Co., 654 Hudson St, Feb. 16; attorneys, De Forest Bros., 30 Broad St....$98,000

MONROE ST, n s, 119.6 ft e of Scammell St, 24x96; Benjamin J. Weil to Fanny Gruen, 401 East 52d St, March 18; attorney, Lawyers Title Insurance and Trust Co., 160 Broadway....$100

PEARL ST, 274, s e s, 23.6x90, including strip on Fulton St, e s, 81.1 ft e of Pearl St, runs s 57.9 x s e 12.2 x e — x n 69.11 to street x w 0.8 to beginning; Marie J. de Courval to Robert W. de Forest, 7 Washington Square North, and Hy. W. de Forest, at Oyster Bay, L. I., B. & S., Feb. 28; attorney, Title Guarantee Co., 176 Broadway....$100

SEAMAN AV, s s, 175 ft e of Hawthorne St, 25x100; Seaman Av, s s, 100 ft w of Emerson St, 100x100; William H. Cochran to Richard Feehan, 546 West 140th St, (mtg $10,000,) March 16; attorney, Title Guarantee Co., 176 Broadway....$100

UNIVERSITY PL, 1, 42.10x74.6; Waverley Pl, 27-29, n s, 67x100.8; Maria W. Cuthell, trustee, to George B. Markham, 451 Convent Av, March 18; attorney, Title Guarantee and Trust Co., 176 Broadway....$100

2D AV, 2,203, w s, 25x100; Julius Harburger, as Sheriff, to Ada Gluck, 126 East 12th St, all title, March 7; attorney, J. S. Gluck, 126 East 12th St....$200

9TH ST, 812-816 East, 81.6x93.11; Martha Lemmon to Hamilton Holding Co., 149 Broadway, March 18, (mtg $65,500;) attorneys, Bowers & S., 31 Nassau St....$1

SAME PROPERTY; Hamilton Holding Co. to Martha Lemmon, 138 West 117th St, March 18, (mtg $70,500;) attorneys, same....$1

21ST ST, 8 West, 25x92; Robert F. Bloodgood to Edward H. Van Ingen, 9 East 71st St, March 15; attorney, Lawyers Title Insurance and Trust Co., 160 Broadway....$100

34TH ST, 216 West, s s, 16.5x98.9; Rafael R. Govin, trustee, to Harold T. Leake, 43 Kensington Av, Jersey City, N. J., ½ part, March 16; attorney, Title Guarantee Co., 176 Broadway....$29,000

49TH ST, 337-339 East, 40x100.5; Philip Kraus to Rebecca Fleck, Richmond Hill, N. Y., March 15, (mtg $33,000;) attorneys, Arnstein & L., 128 Broadway....$100

49TH ST, 539 West, n s, 25x100.5; Ruford Franklin to Mary C. Gulden, 318 West 102d St, (mtg $15,000,) Feb. 8; address, 34 Nassau St....$1

SAME PROPERTY; Mary C. Gulden to Ruford Franklin, Feb. 14, (mtg $15,000;) address same....$21,750

50TH ST, 538 West, s s, 25x100.5; Mary C. Gulden to Ruford Franklin, 29 Norwood Av, Summit, N. J., trustee of J. F. Kellers, (mtg $11,500,) Feb. 14; address, 34 Nassau St....$21,750

50TH ST, 52 East, s s, 20x100.5; Guaranty Trust Co. to New York State Realty and Terminal Co., s w corner of 45th St and Lexington Av, (mtg $45,000,) March 12; attorney, Title Guarantee Co., 176 Broadway....$1

57TH ST, s w corner of Avenue A, 106.5x128.3; Avenue A, e s, 75 ft s of 57th St, 67.9x—; Schmidt & Schwanenfluegel Corporation to William Bielenberg, trustee, 389 16th St, Brooklyn, March 5; attorney, W. J. Westermayer, 90 Nassau St....$155,406

72D ST, n s, 78 ft e of Madison Av, 22x102.2; Charles Seasongood to Thomas A. Eager, 82 Varick St, March 16; attorney, Clifford Seasongood, 32 Nassau St....$1

SAME PROPERTY; Thomas A. Eager to Charles and Ida Seasongood, 37 East 72d St, March 16; same attorneys....$1

97TH ST, 311 East, n s, 25x100.11; Philip Epstein to Sophie Lookstein, 147 Lenox Av, and Paula Brown, 11 East 115th St, (mtg $9,000,) Feb. 1; attorney, Max Brown, 38 Park Row....$100

104TH ST, 404 to 412 East, s s, 119.8x100.11, (with machinery, &c.;) Charles Ast to Benjamin F. Anderson, 347 47th St, Brooklyn, C. A. G., (mtg $45,000,) July 25, 1911; attorney, W. J. Leitch, 34 Pine St....$1

108TH ST, 52 East, 17x½ block, Rose Chutaroff to Bernhard Manizer, 201 West 117th St, (mtg $6,600,) March 18; attorney, Myron Sulzberger, 38 Park Row....$100

111TH ST, 255 West, n s, 36x100.11; Charles Buek Construction Co. to Thomas Graham, Yonkers, N. Y., (mtg $49,000 and all liens,) March 16; attorney, Charles Buek, 5 East 42d St....$1

118TH ST, 312 West, s s, 20x100.11; Thomas McGuire to William McGuire, 649 1st Av, Mary A. Hulse, Bellport, L. I., and Kate McGuire, at State Hospital, Ward's Island, quitclaim, Jan. 29; attorney, Gustave Goodman, 346 Broadway....$1

SAME PROPERTY; William McGuire to Charles M. Kiefer, 610 West 111th St, and others, 1-3 part, being ⅓ of right, title, and interest of party of first part, quitclaim, March 15; attorney, same....$1

134TH ST, n s, 385 ft w of 5th Av, 50x99.11; Henry Smith, referee, to New York City Baptist Mission Society, 162 2d Av, March 18; attorney, Lawyers Title Insurance and Trust Co., 160 Broadway....$21,000

146TH ST, s s, 260 ft w of 7th Av, 40x99.11; 146th St, s s, 300 ft w of 7th Av, 37.6x99.11; Somid Realty Co. to Chanticleer Realty Co., 128 Broadway, March 15, (mtg $81,400;) attorneys, Arnstein, L. & P., 128 Broadway....$100

147TH ST, s s, 350 ft w of Amsterdam Av, 200x99.11; Meyer Friedman to I. M. B. Realty Co., 171 Broadway, March 9; attorney, Lawyers Title Insurance and Trust Co., 160 Broadway....$1

173D ST, s s, 100 ft e of St. Nicholas Av, 87.6x100; Thomas W. Steele to Analeata Rush, 533 Lexington Av, (mtg $36,000,) March 18; attorney, Samuel Bitterman, 309 Broadway....—

Bronx.

AQUEDUCT AV, s e corner of North St, 50.8x93.3; Grand Av, w s, 75 ft n of North St, 53.8x164.9x12.11x161.1; Grand Av, w s, 25 ft n of North St, 25x100; Jere Murphy to William A. Murphy, 155 West 68th St, March 12; attorneys, Brush & C., 30 Broad St....$1

BELMONT AV, n e corner of 181st St, 80.8x41.2; John Violante Realty Co. to Dunbar Realty Co., 667 East 181st St, (mtg $38,000,) March 14....$100

BRYANT AV, w s, 130 ft n of Jennings St, 20x100; Jackson Construction Co. to B. Peter Cerussi, 271 East 135th St, quitclaim, Feb. 28; attorney, Lawyers Title Co., 160 Broadway....$1

COSTER ST, e s, 540 ft s of Spofford Av, 20x100; Raffael Luonzo to Hunt's Point Estates, 165 Broadway, March 15, (mtg $6,350;) attorney, W. M. Wechsler, 165 Broadway....$100

CRUGER AV, 1,710, e s, 25x100; Edw. P. Schnitger to John Oertel, 731 Van Nest Av, March 16; attorney, C. Muller, Jr., 1,609 St. Peters Av....$100

FULTON ST, s e s, Lot 108, map of Washingtonville; John Rotando to Pasquale Blasucci, 4,645 White Plains Av, (mtg $4,000,) March 16; attorney, William Eggert, 4,709 White Plains Av....$1

GLEASON AV, n s, 330 ft e of Olmstead Av, 25x108.6; same to Adam Mink, 2,251 Gleason Av, March 15, (mtg $5,500;) attorney, same....$100

HUGHES AV, 2,120, s e corner of 181st St, 127.9x50; Henry Gundlach to Emma A. Westfehling, 897 Faile St, Feb. 16, (mtg $62,500;) attorney, Title Guarantee and Trust Co., 176 Broadway....$100

JACKSON AV, 963, w s, 35.6x75; Jackson Av, 959, w s, 35.2x75; Jackson Av, 953, w s, 35.3x75; Bronxdale Realty Company to Louis Ruchti, 2,089 Webster Av, March 15, (mtg $48,000;) attorney, George A. Steinmuller, 1,511 3d Av....$100

LOT 89, map of estate of Mary J. Radway; Richard Feehan to William H. Cochran, at Mount Vernon, N. Y., March 16; attorney, Title Guarantee Co., 176 Broadway....$100

LOTS 83, 177, and 178, map of 369 lots of Hunt's Point Realty Co.; John H. D. Westfehling to Henry Gundlach, 2,689 Heath Av, March 16, (mtg $1,500;) attorney, Title Guarantee and Trust Co., 176 Broadway....$100

LOTS 1, 2, 122 to 124, 183, 672 to 675, map of Lohbauer Park; John H. D. Westfehling to Henry Gundlach, 2,689 Heath Av, March 16, (mtg $2,000;) attorney, Title Guarantee and Trust Co., 176 Broadway....$100

LOTS 206 and 207, map of Unionport; Mink Construction Co. to Adam Mink, 2,251 Gleason Av, (mtg $950,) March 15; attorney, M. J. Sullivan, Willis Av and 148th St....$100

LOT 243, map of 327 lots of Hunt estate; Mink Construction Co. to Teasdale Realty Co., 391 East 149th St, March 15, (mtg $550;) attorney, M. J. Sullivan, Willis Av and 148th St....$100

LOT 327, map of Unionport; Mink Construction Co to Teasdale Realty Co, 391 East 149th St, March 15, (mtg $9,500;) attorney, M. J. Sullivan, Willis Av and 148th St....$100

LOT 20, map of 120 lots of Daily estate; Louis E. Felix and others to Nathan Green, 548 East 148th St, March 11; attorneys, Hoerner, M. & C., 258 Broadway....$1

LOT 15, Block 50, Section 1, map of Morris Park; Nathan D. Perlman, referee, to Morris Park Land and Development Co., 11 Pine St., March 18; attorneys, Gifford, H. & B., 5 Nassau St....$1,100

MORRIS PARK AV, s s, lot 103, map Downing estate 25x100; Fulson Realty Company to William Peters, 2,607 Sedgwick Av, March 12, (mtg $1,500;) attorneys, William Peters & Co., 2,015 Boston Road....$100

PART LOT 327, map Unionport, Mink Construction Company to Teasdale Realty Company, 391 East 149th St, March 15, (mtg $9,500;) attorney, M. J. Sullivan, Willis Av, and 148th St....$100

PART LOT 327, same map; same to same, March 15, (mtg $5,750;) attorney, same..$100

SIMPSON ST, e s, 361.10 ft n of Westchester Av, 40x100; Simpson Construction Co. to Kath. A. Mahoney, 18 Morningside Av. East, (mtg $40,500,) March 18; attorney, Title Guarantee and Trust Co., 176 Broadway....$100

SOUTHERN BOULEVARD, e s, 86.10 ft n of Home St, 50x112.1; Ferdinand Hecht to Beck Street Construction Co., 761 East 169th St, March 14, (mtg $7,750;) attorney, Herbert Hecht, 380 Riverside Drive....$1

WEBSTER AV, n w corner of 182d St, 81x100; Florence L. Sick to Martha M. Schultz, 812 East 227th St, Aug. 25, 1911, (mtg $4,800;) address, 812 East 227th St....$1

WEBSTER AV, 2,241, 84.6x100; Webster Av, 2,245, 84.6x100; Florence L. Sick to Martha M. Schultz, 812 East 227th St, Aug 25, (mtg $35,800;) address 812 East 227th St....$1

137TH ST, 639 East, 37.6x100; Progress Holding Co. to Mary A. Carter, 366 East 183d St, March 15, (mtg $30,000;) attorneys, Martin & Howe, 265 Broadway....$1

149TH ST, n s, 125 ft e of Courtlandt Av, 25x80; Louis Ruchti to Bronxland Realty Co., 3,219 3d Av, March 15, (mtg $19,500;) attorney, Title Guarantee and Trust Co., 176 Broadway....$100

RECORDED MORTGAGES.

With name and address of lender and lender's attorney. Interest is at 5 per cent. unless otherwise specified.

Manhattan.

AVENUE B, e s, 84 ft n of 2d St, 27.10x74.9; Adolph Blum to Lawyers Title Insurance and Trust Co., 160 Broadway, March 15, 5 years; address 160 Broadway....$22,000

GANSEVOORT ST, n e corner of Hudson St, 64.8x irregular; Edw. Ermold Co. to Emma B. Kennedy, 6 West 57th St, et al., executors, Feb. 16, 5 years, 4½ p. c.; attorneys, De Forest Brothers, 30 Broad St....$80,000

GREENWICH ST, s w corner of Park Place, 27.8x75.5; George H. Stege to Union Trust Co., 80 Broadway, March 18, 5 years, 4½ p. c.; attorney, Muller, K. L. & T., 80 Broadway....$60,000

SPRING ST, n e corner of West Broadway, 25x75.3; William R. D. Ascoli to Alex Lesser, 544 East 86th St, March 16, due Feb. 28, 1915, 6 p. c.; attorney, C. T. Foltz, 2 Rector St....$500

WEST END AV, n e corner of 67th St, 100.5x125; Frances L. Leland to Title Guarantee and Trust Co., 176 Broadway, Feb. 15, due as per bond; address, 176 Broadway....$80,000

2D AV, 519, s w corner of 29th St, 24.8x100; Mary A. Hatton to Mary A. Shea, 157 East 31st St, Jan. 12, demand, 6 p. c.; attorney, Charles Hibson, 237 Lexington Av....$2,000

21ST ST, 8 West, 25x92; Edward H. Van Ingen to Henry Burden, Trustee, at Cazenovia, N. Y., March 15, 3 years, 4 p. c.; attorneys, Lawyers Title Insurance and Trust Co., 160 Broadway....$45,000

83D ST, 317 West, n s, 24.1x98.9; Ettie B. Katz to Emilie Stein, 24 West 76th St, March 18, 5 years; attorneys, Deyo & B., 111 Broadway....$3,000

40TH ST, 219-229 West, 150x98.9; Emma M. Wray to Hudson Mortgage Co., 135 Broadway, March 18, prior mtg. $200,000, due as per bond; attorney, Title Guarantee and Trust Co., 176 Broadway....$30,000

43D ST, 255-261 West, 100x—; 43d Street Associates to Lawyers Title Insurance and Trust Co., 160 Broadway, March 18, 5 years, address 160 Broadway....$165,000

82D ST, n s, 291.8 ft e of Columbus Av, 53.4x102.2; Hennessy Realty Co. to Germania Life Insurance Co., 50 Union Square, March 18, due as per bond; attorney, Dalon & R., 41 Park Row....$160,000

130TH ST, 507-511 West, 105x99.11; Nestor Holding Co. to Leon Tuchmann, 1,990 7th Av, March 18, two mtg each $7,500, 5 years, 6 p. c.; attorney, Manheim & M., 302 Broadway....$15,000

173D ST, s s, 100 ft e of 11th Av, 87.6x100; Analeata Rush to Thomas W. Seele, 557 West 185th St, March 18, prior mtg $36,000, 3 years, 6 p. c.; address 557 West 185th St....$7,000

182D ST, 522 West, s s, 17x70; Laura A. McClatchey to Title Guarantee and Trust Co., 176 Broadway, March 18, due as per bond; address, 176 Broadway....$5,000

Bronx.

ANDREWS AV, n w corner of 183d St, 150.10x99.11; Thomas Haddock to Ida J. Ray, 566 4th St, Brooklyn, March 14, 1 year; attorney, William D. Peck, 154 Nassau St....$3,000

CENTRE AV, 41, n s, 100x100; Lulu T. Ash to Title Guarantee and Trust Co., 176 Broadway, March 18, due, &c., as per bond; address, 176 Broadway....$3,500

ELLIS AV, s s, 355 ft e of Olmstead Av, 25x108; Mink Construction Co. to Charles A. Laumeister, 1,715 Holland Av, March 15, (prior mtg $4,500,) due as per bond; attorney, M. J. Sullivan, Willis Av and 148th St....$1,250

FORDHAM AV, w s, 75 ft s of 167th St, 25x100; Gustav Frey to Paula Flach, 779 East 161st St, March 15, (prior mtg $5,000,) 2 years, 6 p. c.; address, 3,429 3d Av....$1,000

GLEASON AV, n s, 330 ft e of Olmstead Av, 25x108; Mink Construction Co. to Charles A. Laumeister, 1,715 Holland Av, March 15, (prior mtg $4,250,) due as per bond; attorney, M. J. Sullivan, Willis Av and 148th St....$1,250

LOTS 298 and 299, map of Pugsley estate; Elizabeth T. Devine to Bronx Security and Brokerage Co., 258 East 138th St, March 15, instalments, 6 p. c.; attorney, Isaac Levison, 258 East 138th St....$500

LOTS 123 and 124, map of Lohbauer Park; Henry Gundlach to Magdalena Lohbauer, 232 East 198th St, March 16, 3 years, 6 p. c.; attorney, Title Guarantee and Trust Co., 176 Broadway....$1,500

WEEKS AV, 1,654, e s, 20x100; Antoinetta and Carlo Sodano to Title Guarantee and Trust Co., 176 Broadway, March 13, due, &c., as per bond; address, 176 Broadway....$4,500

SAME PROPERTY; same to Eugenie D. Greco, 1,327 52d St, Brooklyn, prior mtg $4,500, March 12, due as per bond; attorney, Title Guarantee and Trust Co., 176 Broadway..$2,000

167TH ST, s s, 180 ft w of Prospect Av, 40x100; Cioffi Co. to Charles Lopard, 822 Jennings St, prior mtg $29,000, March 18, 3 years, 6 p. c.; address, 822 Jennings St....$6,000

179TH ST, n w corner of Clinton Av, 25x100; Lawrence Kronenberger Construction Co. to Warren B. Sammis, Huntington, L. I., March 16, 3 years, 6 p. c.; attorney, W. E. Sammis, 1 Liberty St....$3,500

RECORDED LEASES.

With name and address of lessee.

AMSTERDAM AV, 1,484 and 1,486; Louisa Rice to Joseph Adler, 500 West 139th St, 1 year, from March 1, 1912, 4 years' renewal; Joseph Adler, 1,486 Amsterdam Av....$900

BATHGATE AV, 1,585-1,587, w s, all; Hannah McGrath to Louis Kaufman, 466 East 172d St, 10 years, from April 15, 1912; attorney, J. M. Leibner, 63 Park Row....$2,400

BROADWAY, 169-171, south store and basement; Lloyd Realty Co. to Samuel Aronson, 531 West 143d St, 3 years, from May 1, 1911; attorney, H. Rosenbaum, 30 Broad St..$13,000

BROADWAY, s e corner of 165th St, store; Ecallaw Co. to Henry Halper, 783 Beck St, 10 years, from May 1, 1912; attorney, Title Guarantee and Trust Co., 176 Broadway....$2,400

ELIZABETH ST, 7, all; Nathan Hutkoff to Giovanni Pascucci, on premises, 3 years, from Nov. 1, 1911; address, 129 Mulberry St...$3,720

MADISON AV, 153 to 157; Empire Holding Co. to Richard E. Thibaut, Inc., 48 East 13th St, 10 5-12 years, from May 1, 1912; attorneys, Philbin, B. & M., 52 William St....$16,000

MURRAY ST, 79; estate of Richard H. Bull to Henry G. Webb, Larchmont, N. Y., and another, 3 years, from May 1, 1912; Webb & Mayer, 79 Murray St....$2,000

OLMSTEAD AV, 1,047, 3-story building; Gustav Killenberg to Jacob Klinge, on premises, 5 years, from Oct. 1, 1913; attorney, N. W. Korndorfer, 398 East 152d St....$1,020

PEARL ST, 168, s e corner of Pine St; Katharina Elias to Ernest Glinick, 168 Pearl St, 10 years, from May 1, 1911; E. Glinick, 168 Pearl St....$3,250

WASHINGTON AV, 1,735, store; Adolph Flisser to Max Ingerman, 5 8-12 years, from Aug. 1, 1910; attorney, Meyer Shepherd, 1,735 Washington Av....$1,020

6TH AV, 680, all; Adolph A. Hageman to John Heise, 680 6th Av, 5 years, from May 1, 1912; attorney, Holm, W. & S., 85 Nassau St.$11,000

12TH ST, 65 East, basement and sub-basement; Bernard B. Ostrow to Daniel J. Speck, 37 Morningside Av, 4½ years, from March 1, 1912; attorney, Bertram N. Manne, 40 Court St, Brooklyn....$1,200

23D ST, 449 West, n s, 128 ft w from centre line of block between 9th and 10th Avs, 22x117.6, the land; Katherine E. Moore to William H. Godward, as executor, &c., 449 West 23d St, 21 years, from May 1, 1908; attorney, Lawyers Title Co., 160 Broadway, taxes and....$500

23D ST, 24 West, east ½ of store, Aaron Kosofsky to Aaron Reinhardt, 150 West 79th St, 5 2-12 years, from March 1, 1912; attorneys, L. & I. J. Joseph, 135 Broadway....$13,500

136TH ST, 34 West, all; Lillian S. Gillespie to Henry S. Warner, 34 West 136th St, 5 years, from March 1, 1912; H. S. Warner, 34 West 136th St....$4,000

140TH ST, 59 to 63 West; John R. Gleed to Henry S. Warner, 34 West 136th St, and another, 3 years, from March 5, 1912; H. S. Warner, 34 West 136th St....$7,500

167TH ST, 965 East, 3-story house; Peter Bickhardt to Thomas A. Lynch & Son, on premises, 10 years, from Feb. 1, 1912....$624

MECHANICS' LIENS.

BEAUMONT AV, 2,304; Hudson Wood Working Co. against Montefiore Building Co., owner and contractor....$1,245

MONROE ST, 237 and 239; Water Supervision Co. against Eliza Cohen, owner; A. Cohn, contractor....$45

SETON AV, w s, 325 ft s of Randall Av, 75x100; Philip Hauser, Jr., against Seton Construction Co., owner and contractor....$170

5TH AV, s e corner of 50th St, 55x208x irregular to 49th St; Water Supervision Co. against George Keny Real Estate Co., owner; F. Stevy, contractor....$125

13TH ST, 536 East; Water Supervision Co. against Vincent Borea, owner; G. Borea, contractor....$59

17TH ST, 17 East; Fox Line Co. against Joseph A. Damsey Construction Co., contractor and owner....$471

30TH ST, 547 to 557 West; James Beggs & Co. against New York White Cross Milk Co., owner and contractor....$2,200

174TH ST, n s, 100 ft w of Washington Av, 56x100; Greenberg & Cohen, Inc., against Ettar Realty Co., owner and contractor..$1,300

175TH ST, n s, 45 ft e of Topping Av, 50x95; Sanitary Tile Co. against Edward Wassman, owner; George W. Edmundson, contractor..$193

178TH ST, 485 East; Morris Bogdonoff against Celtic Real Estate Co., owner; Louis Rosen, contractor....$410

223D ST, n s, 881 ft e of White Plains Av, 100x100; Dante G. Crisonino against Morris Improvement Co., owner and contractor..$667

SATISFIED MECHANICS' LIENS.

LENOX AV, s w corner of 116th St; Katz & Dages against Max Rosenbloom et al., Oct. 16, 1911....$1,980

8TH AV, n w corner of 17th St; North Side Hoisting Co., Inc., against Coffey Realty Co. et al., Feb. 13, 1912, (by bond)....$3,350

SAME PROPERTY; Emil Mueller against same, Feb. 19, 1912, (by bond)....$274

LIS PENDENS.

CAMBRELENG AV, n corner of 183d St, 125x100; Walburga C. Meixel against Charles A. Meixel and others, (amended action to recover dower and ⅓ part;) attorney, B. E. Rabell.

FINDLAY AV, s w corner of 165th St, 90.5x26.11; A. Monae Lesser and others against Mountain Construction Co. and others, (foreclosure of mortgage;) attorney, S. B. Hamburger.

KINGSBRIDGE ROAD, s s, 25.1 ft e of Oakes Av, 50.1x94.10; Andrew W. McCann, Jr., against Clarence E. Willis and others, (foreclosure of mortgage;) attorney, W. A. Keating.

MELROSE AV, n e corner of 150th St, 20x100; Wilhelmina Schmidt against L. M. Blumstein and others, (action to foreclose mechanic's lien;) attorney, J. W. Bryant.

WEST ST, s w s, Lot 10, map of Wardsville, Bronx; Mary A. Langbein against A. Warren Construction Co. and others, (amended foreclosure of mortgage;) attorney, L. J. Langbein.

22D ST, 417 East; Thomas Sealy against Sarah O'Brien, (foreclosure of mortgage;) attorney, C. V. Pallister.

55TH ST, 245 to 249 West; James S. Cattanach against Stevenson Construction Co. and others, (foreclosure of mortgage;) attorneys, Greene, Hurd & Stowell.

95TH ST, n s, 167.10 ft w of Amsterdam Av, 29.4x100.9x irregular; Ella L. Murphy against Adolph Behn, (action to declare lien;) attorneys, Stoddard & Mark.

123D ST, n s, 143.9 ft e of 1st Av, 18.9x100.10; Arthur A. Alexander and others against Joseph C. Levi and others, (foreclosure of mortgage;) attorneys, Alexander, Cohen & Sondheim.

BUILDING MATERIAL.

SPENCER HEATER

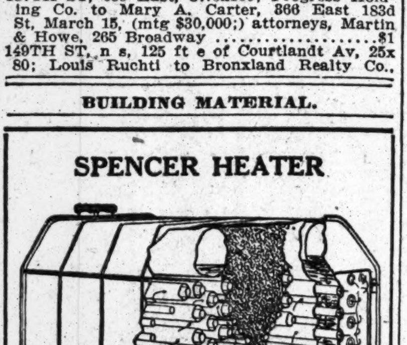

THE janitor who is in the cellar most of the time can't do the best work. With a Spencer Steam or Hot Water Heater he won't have to coal up more than twice in 24 hours.

SPENCER HEATER CO.
N. Y. Office, 501 5th Av., cor. 42d St. 8

Fredenburg & Lounsbury
381 4th Ave., Cor. 27th St., New York
Many of the difficulties of wet walls are avoided by the use of the celebrated Hydraulic-Press Bricks, in use forty years. 500,000,000 made annually. Cost a little more, but much cheaper to lay and better results in the end.
"LARGEST DISTRIBUTORS OF FRONT BRICK IN THE WORLD"
Allentown Portland Cement

Reduce Plumbing Bills
We will PROVE how. The Sole Plumbing Inspection System, 1,691 Park Av. 'Phone, 359—Harlem.

BUILDING MATERIAL.

REAL ESTATE BROKERS.
Have your electrical needs, whether apparatus, wiring or repairing, cared for by the Brussel Method, the best in ELECTRICAL WORK and secure fireproof construction and a guarantee against defects.
DENNIS G. BRUSSEL,
Electrical Construction and Engineering,
39-41 West 38th St.
'Phones Greeley 189-190.

WHY HELP MAKE THE PLUMBER RICH?
I can show how anybody, with the "Little Giant" lift and force pump can break up the most obstinate stoppages in waste pipes without trouble and within a few minutes. My way has been indorsed by the United States Government, State and County Buildings, School Boards, Real Estate Dealers and Property Owners. Write for full particulars to
J. E. KENNEDY,
Dept. 7. 41 Park Row, N. Y.

Plumbing Guaranteed
Have your plumbing installation or alterations done on a guaranteed basis. Good plumbing costs no more, and is a safeguard against trouble and unnecessary expense.
John J. Kenney Co.,
Plumbing Contractors,
135 W. 24th St. Phone 4767 Mad. Sq.

THEODORE STARRETT COMPANY
BUILDING CONSTRUCTION
103 Park Ave. New York

THE GEORGE A. JUST CO.
STEEL CONSTRUCTION
LONG ISLAND CITY, N. Y.
'PHONE 3751 HUNTERS POINT

FIREPROOF BUILDING MATERIALS
HENRY MAURER & SON
TERRA COTTA MATERIAL FOR FLOORS, PARTITIONS, COLUMNS, GIRDERS, FURRING, etc.
420 E. 23d St., N. Y. Works: MAURER, N. J.
FIRE BRICK

ARCHITECT will prepare few sets plans very reasonable to keep force busy. G 106 Times.

MANHATTAN—FOR SALE.

ALL kinds properties, sale, exchange, lease, insure, dealt with; call, write wants and offers. Cyrille Carreau, Agent, 796 6th Av. (45th.)

West Side.

For Sale or to Lease.
Large brick, private dwelling, arranged for one or two families; sixteen rooms, two bathrooms; fine private street; two blocks from West 181st St. Subway station; price, $16,750; worth $18,000; will lease for $1,200 per year. Apply on premises, 564 West 183d St.

Estate Sale, Lot near 5th Ave.
BELOW 23D ST., 28.6x103.3.
SUBSTANTIAL, 4-story Building covering entire lot; sell at bargain price; might lease.
DUROSS CO., 155 W. 14th.

294 9th Av., between 27th and 28th Sts., 24 feet 8¼ inches by 100; if sold before May 1 at reduced price. Inquire on premises or your own broker.

Valuable piece of property for sale at 39 and 41 Charles St. Particulars inquire within.

East Side.

Property on lot 50x100 on Chrystie St., near Canal and Bowery; property faces new Plaza of the Manhattan Bridge; will sell at reasonable offer. Inquire L. Zubrinsky, 27 East Broadway. Telephone 1115 Orchard.

BRONX—FOR SALE OR TO LET.

BUILDERS, ATTENTION.
Plot 120x146, west side of Prospect Ave., near 163d St., 2 blocks from Prospect Ave. Subway Station. Price low. Terms to suit.
ALEXANDER SELKIN,
882 Prospect Ave.

A—BUILDERS, ATTENTION.
Prospect Av. corner, 25x100; block from Subway station; excellent opportunity to enterprising party.
Alexander Selkin, 882 Prospect Av.

Retiring, will sell residence containing 14 rooms, quartered oak trim, parquet floors, open plumbing, hot-water heat; large stable; plot 75x140; no agents. Owner, 2,702 Marion Av.

Builders opportunity! plot 66x145, with an 8-room house; price $9,500; terms to suit purchaser; investigate. E. G., 548 East 180th St.

8-room house, gas, toilet, washtubs, lot 33x105, stable, grapes, $4,800. Gritta, 4,045 Carpenter Av., near 228th St., Bronx. $1,100 cash.

QUEENS—FOR SALE OR TO LET.

28 MINUTES to BROADWAY
At Queens, L. I., main line express station Penn.-Long Island electric system. New moderate-priced suburban cottages and semi-bungalows for sale. Every city improvement. Restricted property. Easy monthly terms. Write for Spring list or 'phone 3876 Cortlandt.
J. MEAD BRIGGS, 200 Broadway, N. Y.

Floral Park, 32 minutes out, seven-room house; large plot; fruit trees, chicken house, summer house, hedge fence; low price; easy terms. Address Owner, 164 E. 53d St.

RICHMOND BOROUGH—SALE OR LET.

BARGAINS in Staten Island Real Estate. B. William, Real Estate, Tottenville, N. Y.

CITY HOUSES TO LET—Unfurnished.

FOR RENT.
I offer special inducements to private families looking for houses in a desirable neighborhood in New York City, near elevated and Subway Stations. * * * Leases from May 1st negotiated on very favorable terms. Write me for particulars, or call at my office.
Erastus Hamilton,
No. 252 W. 138th Street.
Tel. 1008 Audubon.
Will show Sundays by appointment.

FOR RENT.
41 EAST 41ST ST.
4-story, 20-ft. house,
4 baths; parquet floors; electric light; near everything.
127 EAST 55TH ST.
4-story house, butler's panty extension, 16x100; 5 baths; electric light; hardwood floors.
HERBERT A. SHERMAN,
532 5th Av. & 9 Pine St.

Desirable Dwellings. Apartments to Let.
Call or send for list.
PORTER & CO.,
159 WEST 125TH.
TELEPHONE 958—MORNINGSIDE.

REAL ESTATE.

For Sale.—Timber lands in blocks from five to fifty million feet. Apply to J. W. STEWART, New Bern, N. C.

REAL ESTATE FOR EXCHANGE.

EQUITY $24,000, in 8 lots; excavated; one block from Freeman St. station; for improved Bronx; one mortgage. Loewenthal, 1,347 Boston Road, Bronx.

BROOKLYN—FOR SALE OR TO LET.

Kinko Builders, Inc.
To Individuals or Trustees desiring to erect any type of building, a contract with this Company is of inestimable value. Our buildings are strikingly artistic, original in arrangement and superior in construction. Through association with several leading architects we can offer a single contract which covers every item of cost; plans, supervision, construction and financing. The cost is guaranteed and our profit is limited to a fixed sum. Extras, delays and trouble are eliminated. We have had wide experience in the development of property for investment. Correspondence invited.
350 Fulton St. Brooklyn—New York

Kinko Duplex-Houses
A superior type of investment home for particular people, strikingly original in design and execution. Two entirely separate houses under one roof of 6 and 7 large light rooms. The income from one apartment carries the house. Sold on such terms that a man of moderate income may buy. Brooklyn Ave. and St. John's Place, Third St., near Prospect Park West. Call or write for information.
Kings & Westchester Land Co.
350 Fulton St. Brooklyn—New York

A LOVELY HOME
Can Be Bought Now At Cost
in the Park Section of Brooklyn, 30 minutes from New York City Hall; 5c. fare; SMALL MONEY DOWN, BALANCE SAME AS RENT; perfect house; finely finished; handsomely decorated; on a beautiful boulevard; seven rooms, tiled bath and vestibule, parquet floors, hardwood trim; sewer, gas, electricity. Send for particulars. H. B., Box 294 Times Downtown.

215 Midwood St., Prospect Park East, between Bedford and Rogers Avs.
Elegant 2-story, stone, bay window-front dwelling; 9 rooms and bath; hardwood trim throughout; parquet floors; console mirrors; open hearth in foyer hall; electric light, &c.; only $1,000 cash, balance easy terms.
REALTY ASSOCIATES,
176 Remsen Street, Brooklyn.
Telephone 6480 Main.

BUILDERS, ATTENTION.
Park Slope section; plot 100x131; suitable two 50-ft. cold water or steam-heated flats; best renting and selling location; builder's condition. LEVY BROS., 5 Beekman St., N. Y.

RENT, 86TH ST., near Ridge Boulevard, Bay Ridge, Brooklyn, residence, 14 rooms; high situation; fine view of water; ample grounds; garage. A. MONTGOMERY, 15 East 8th St., Manhattan.

WESTCHESTER—SALE OR TO LET.

CHARMING ALL-YEAR HOME
overlooking Hudson River. Refined colony, every city convenience installed; ideal condition. Easy terms to desirable parties. "Charming," Box 143, Times Square Station.

RYE, N. Y.
Attractive furnished and unfurnished houses for rent.
PROPERTY FOR SALE
Villa Plots in Louden Woods, five minutes' walk from the station. Exclusive.
HERBERT A. SHERMAN,
9 Pine St. and 532 5th Ave.

Sleepy Hollow Country Club
is convenient to this charming home which is near the water's edge at the Hudson River's widest point; house, almost new, has sleeping balconies; hot water heat; 12 rooms; open fireplaces, baths and every comfort at minimum cost; rent or sale. Address River Scenery, Room 1,001, cor. 43d St. and Madison Av. Phone 1501 Murray Hill.

AT DOBBS FERRY ON HUDSON,
10 and 12 room and bath dwellings, unfurnished; five minutes from depot; $450 to $600 a year.
P. J. CONNOLLY, SUPT., 'Phone, 17 Dobbs Ferry, or Broadway REMCO 98th Street

Overlooking Hudson, at Dobbs Ferry, beautiful 12 room house; all improvements; fine location; near station; bargain. Freitag & Maier, Owners, Livingston Inn.

DAY GREENWICH. FURNISHED HOUSES WM. F. DAY, 42d St. & 5th. Av., N.Y.

Beautiful country residence, corner plot of five lots, near station, Bronxville. Inquire Fleck, foot East 123d St.

A very attractive half acre at Larchmont, close to the Sound; price $7,500. Address E 120 Times.

Hastings and vicinity, lots, plots for sale and to let. Devine, Hastings-on-Hudson, N. Y.

ANGELL Send for our list of properties for rent. 16 East 42d.

Mount Vernon.

EASY TO BUY A HOME THIS WAY
$125 monthly. Interest and taxes come out of that. The balance, over $60 applies on principle. House is new. Fine floors and trim, two baths, electric light, hot-water heat; ten rooms. Chester Hill section.
ANDERSON REALTY COMPANY,
Near New Haven Station, Mt. Vernon, N. Y.

McCLELLAN & CO.
have what you want at
MOUNT VERNON, N. Y.

New Rochelle.

Sound View Residence Bargain.
225 Pelham Road, New Rochelle's best corner location; plot 165x210; beautiful lawn, hedges, splendid shade; fruit, garden; three chicken runways; cement sidewalks; garage with quarters; hot and cold water and electricity; the dwelling, artistic outside and in, contains 14 rooms, gas, electricity; 7 fireplaces; hot and cold water, with porcelain wash stands in all sleeping rooms; 2 baths, standing shower, with receptacle; J. L. Mott plumbing throughout; large, broad verandas, (glass-inclosed for Winter;) house thoroughly screened; will sell at greatly reduced price of $25,000 on terms, or will rent, unfurnished, $1,800 per year. Reason for selling, owner in business at Newark, N. J. H. E. Colwell, 234 Main St., New Rochelle, N. Y., or address owner, Thomas Mullen, 223 Market St., Newark, N. J.

NEW YORK STATE—SALE OR LET.

Attractive home, paying farm, principal macadamized highway; 200 acres, highly cultivated; half mile two stations; 25 acres orchards; ½ mile frontage large stream, lake; 58 miles out; large Colonial dwelling, handsomely furnished; 6 bedrooms, billiard room; hand-carved mantels and woodwork; 7 open fireplaces, 2 baths; all improvements, telephone, wide verandas, view for miles; beautiful grounds; cottage, suitable outbuildings, silo, large timber, spring water, stock, carriages, complete farming equipment, crops; perfect order; $25,000; terms. Owner, X 17 Times.

100 ACRES
Terraced Groves.
2,500 feet elevation; mountain springs; 10 minutes to Pullmans and Hotels.
Beyond mosquitoes, hay fever, rheumatism. Grand location, vista, environment.
ASA F. SMITH, 44 Court St., B'klyn, N. Y.

A CHOICE LAKE FRONT
property of 130 acres in the beautiful hills of Orange County, near Tuxedo, Arden, Monroe; 1¼ hours from New York; a region of fine Summer homes; for sale at a bargain; price $15,000. Owner, Room 16A, 220 Broadway.

For Rent for 3-5 Years
Gentleman's Country Seat and Farm, 96 acres, 32 miles out, ½ mile station; comfortable home, 10 rooms, bath; barn, poultry house, orchard. Annual rental, $1,000, can be more than cleared from the place. E. E. SLOCUM, 141 Broadway.

NEW ENGLAND—FOR SALE OR LET.

FOR SALE OR TO DEVELOP ON PROFIT-SHARING BASIS, LARGE ACREAGE OF REAL ESTATE SITUATED IN CITY OF DANBURY, CONNECTICUT AND BOROUGH OF BETHEL; CONVENIENTLY LOCATED AND VERY DESIRABLE PROPERTIES FOR RESIDENTIAL PURPOSES; LOW PRICE TO QUICK BUYER. X 32 TIMES.

Near Putnam, Conn.
Fancy cattle and hog Farm of 170 acres; enormous barns and pens; main residence, 10 rooms, 2 baths; steam heat. Land and buildings in perfect condition. Owner going to England. Price $15,000. E. E. SLOCUM, 141 Broadway.

Beautiful, inexpensive, accessible farms, orchards, acreage, shore cottages, business opportunities; absolutely honest descriptions; illustrated catalogue free. Dibble's Farm Agency, Ansonia, Conn.

LONG ISLAND—FOR SALE OR TO LET

Long Island Country Estates
Farms and Acreage
Water Front and Hill Top Residence Sites
Boating, Bathing Golf and Tennis
ALL CITY CONVENIENCES
Furnished SUBURBAN HOMES Unfurnished
To Lease with option of purchase
DEAN ALVORD COMPANY
Managers for Belle Terre and Roslyn Estates, which properties are fully described and illustrated in Bayliss Packet "B" sent upon request.
111 Broadway, New York
Telephone 3195 Rector

MINEOLA
Near Albertson Station $50
FULL SIZED LOTS
25 Feet by 100 Feet
Just One-Third the Price
30 Minutes Out.
Cheap Commutatiou.
Many Trains a Day.
100 Lots at This Price
Trolley cars run within 5 blocks of the property. Nearer to New York than Hempstead or Freeport.
We do not want them.
Practically giving them away.
Buy and Profit by This Sacrifice.

2 City Lots $100 50 x 100 $5 Down $2 Monthly	4 City Lots $200 100 x 100 $5 Down $4 Monthly

CHOICE LOTS $150 TO $250
Worth $300 to $500.
THREE FREE EXCURSION DAYS
WEDNESDAY, SATURDAY, SUNDAY
Send for Free Tickets and Lithograph Maps at once.
WM. H. MOFFITT REALTY COMPANY
34th St. and Madison Av., N. Y. C.

English Country Estate
North Shore of Long Island.
Beautiful 16-room mansion, modern in every respect, all conveniences. Five acres of high, rolling, wooded land. Superb bathing beach. Only half mile from express station. Convenient to New York. Exclusive neighborhood.
Price $20,000. Easy terms to quick buyer. Address ATTORNEY, P. O. Box 744, N. Y. City.

HOUSE BARGAIN
$6,300 BUYS A $7,900 HOUSE.
A beautiful new suburban house, built by day's work, on a large plot, in a restricted private residence park, refined surroundings; 27 minutes from Manhattan, one block from depot and trolley; first-class hardwood trim; excellent heating, gas, electricity, beamed ceilings, parquet floors, paneled dining room; sell or rent with privilege of buying; easy terms. Call, 'phone, or write, Post, Room 804, 150 Nassau St. 'Phone 4070 Beekman.

SEAFORD MANOR
We are in a beautiful residential section; country surroundings, with city conveniences; surf and still water bathing, boating and fishing; we are offering choice improved hotel, business, bungalow, and villa sites opposite depot from $150 up; convenient terms; carefully restricted; title guaranteed; money furnished for building; write, 'phone, or call for inspection tickets, the R. Fuller Co., 99 Nassau. 'Phone 4941 Cortlandt.

BUILDERS! Acreage in Heart of Jamaica.
I have three propositions for builders of brick and frame houses in best selling section of Jamaica, plots upon which from 60 to 200 houses may be erected, within 2 minutes' walk of the station at Jamaica. This ground has never been offered before and is an exceptional opportunity for building company. Apply at once, Alfred J. Eno, 326 Fulton Street, Jamaica, N. Y.

HEMPSTEAD HOME
FOR SALE AT A BARGAIN.
Attractive 7-room dwelling, bath and all city improvements, on beautiful CORNER; excellent location; handsome shade trees. Will take $250 CASH, balance on very easy terms. Same as rent, total price $4,800. Write for full details, OWNER, Room 302, 277 Broadway, New York.

To advertise our new bungalow colony at Peconic Bay, Southampton, L. I., we offer to the first 10 purchasers plot 60x100 and a new 4-room bungalow, free and clear, with a guaranteed title, for full price $850 on monthly payments; ideal place to spend the Summer; boating, bathing, fishing, and all outdoor sports; greatest bargain ever offered. Montauk Hampton Real Estate Co., 112 East 23d St., New York.

LONG BEACH SACRIFICE.
Trustee in Bankruptcy Orders Sold Cottage of 11 rooms and 3 baths; cost $21,000; must be sold for $16,000. This is a bargain. House 2 years old; stucco, red tiled roof, hardwood finish.
Frederick P. Jones, 334 Fifth Ave., N. Y.

IN EAST HAMPTON.
For Sale—33 acres, long road frontage on 3 main highways, sacrificed to quick purchaser. Harvey B. Newins, 5 Beekman St., N. Y. 'Phone 2025 Cort.

Long Beach Furnished Houses
New York's healthiest and coolest ocean beach.
Send for list. Prices $900 up.
FREDERICK P. JONES, 334 5th Av., New York.

FLUSHING, LARGE PLOT,
with splendid old mansion, best part of Flushing. Price reasonable.
ALEXANDER WILSON, 489 5TH AVE.

FOR SALE—New stucco house, six rooms and bath, parquet floors, electric lights, steam heat; every convenience; easy terms; this is a bargain; Flushing, N. Y. Inquire M. Samter, Room 6,050, 1 Madison Av.

A.—A.—If you are interested in a home or land on Long Island, send at once for my Long Island magazine, giving reliable information; it is free. President, Room 202, 347 5th Av.

BEAUTIFUL PORT WASHINGTON.
Fireproof California bungalow house, 175 feet elevation, $250 cash; balance monthly. Frind Corporation, 1,358 Broadway. Tel. Greeley—525.

Two attached houses, each nine rooms, two bathrooms; strictly first class; in residential park. Get full particulars from Wallace-Appleton Co., Waldheim, Flushing, L. I.

COUNTRY—FOR SALE OR TO LET.

SEND TO COUNTRY DEPT. FOR BOOKLET FARMS COUNTRY HOMES ANY WHERE ANY PRICE
LOUIS SCHLESINGER, INC., NEWARK, N. J.

APARTMENTS TO LET—Furnished.

SPECIAL!
TO RENT OR LEASE.—TWO LARGE ROOMS AND BATH; SUMPTUOUSLY FURNISHED; ALL CONVENIENCES; MOST ATTRACTIVE IN THE CITY; ONLY A FEW SUITES LEFT.
CHURCHILL'S, Broadway & 49th St.

A PICTURE GALLERY.
"Quest of the Holy Grail." Fifteen beautiful pictures by Edwin A. Abbey, reproduced in the original colors. Easter Number of The New York Times next Sunday. Edition limited to regular daily readers of The Times. Order to-day to be sure of a copy.—Adv.

COURT CALENDARS.

FEDERAL.

Supreme Court Proceedings.

Special to The New York Times.

WASHINGTON, March 18.—Following were the Supreme Court of the United States proceedings to-day:

The following allotments were made of the Chief Justice and Associate Justices among the circuits: First Circuit, Associate Justice Holmes; Second Circuit, Associate Justice Hughes; Third Circuit, Associate Justice Pitney; Fourth Circuit, Chief Justice White; Fifth Circuit, Associate Justice Lamar; Sixth Circuit, Associate Justice Day; Seventh Circuit, Associate Justice Lurton; Eighth Circuit, Associate Justice Vandevanter; Ninth Circuit, Associate Justice McKenna.

161—Campbell vs. United States.—Judgment of Circuit Court of Appeals reversed and judgment of District Court for Colorado affirmed and cause remanded.

96—San Juan Light and Transit Company vs. Belen Requena.—Judgment affirmed.

194—Boutler, administrator, &c., vs. Grand Junction Railway et al.—Question certified answered in the affirmative.

171—Thomas et al. vs. Taylor.—Judgment affirmed.

3—Original. Virginia vs. West Virginia.—Ordered that parties to cause show cause on April 8 why petition of the special master that the amount of his compensation be advanced and paid by complainant should not be granted.

625—Adams Express Company vs. Davidson.—Motion to advance denied.

640—National Telephone Manufacturing Company vs. American Bell Telephone Company.—Motion to advance denied.

875—Breese et al. vs. United States.—Motion to advance granted. Argument Oct. 15.

716—A., T. & S. F. R. R. Co. vs. United States.—Case placed on summary docket and assigned for hearing April 29.

185—Roselle vs. Virginia.—Judgment affirmed with costs.

979—Kyle et al. vs. Hammond et al.—Dismissed for want of jurisdiction.

201—Brown vs. Elliott, United States Marshal, &c., et al.; 290—Moore vs. Elliott, United States Marshal, &c., and 447—Hyde and Schneider vs. United States—Motion to assign for rehearing submitted for the United States.

150—Hessinger vs. Anderson.—Leave granted to submit memorandum concerning recent decision by the Supreme Court of Ohio.

498—Henry C. Ripley, appellant, vs. The United States; and 499—The United States, appellant, vs. Henry C. Ripley.—Motion to modify judgment submitted for Ripley with leave to the Solicitor General to file brief in opposition before Friday next and two days to the other side to reply.

1024—Goodman & Co. vs. The United States.—Petition for writ of certiorari submitted.

1020—Hillman, petitioner, vs. The United States.—Petition for writ of certiorari submitted.

96—San Juan Light and Transit Company vs. Belen Requena.—Motion that mandate issue at once submitted.

263—Thompson, appellant, vs. Thompson.—Motion to dispense with reprinting portion of the record submitted for the appellant.

946—Missouri Pacific Railroad Company, plaintiff in error, vs. Alonzo C. Lessenden.—Motion to dismiss or affirm or place on summary docket submitted.

The Supreme Court to-day took a recess until April 1.

Day call for April 1: Nos. 180, (and 184 and 672 to 705,) 507, 864, 424, 599, (and 600 and 601,) 784, 813, (and 814,) 776, (and 505,) 820, 721, 519, and 859.

UNITED STATES CIRCUIT COURT OF APPEALS—Lacombe, Coxe, Ward, and Noyes, JJ. General calendar. 144—Marshall v. U S. 148—Matter of SS Florida.

UNITED STATES DISTRICT COURT—Hazel, J.—Equity calendar. 17—Gorham v. Weintraub. 18—Same v. Schmidt. 19—Same v. Di Salvo. 20—Reinforced Concrete Pile Co v. Lock Joint Pipe. 24—Buffalo Specialty v. Art Brass Co.

UNITED STATES DISTRICT COURT.—Mayer, J. Jury calendar. 105—Brown v. Blake. 130—Redlich v. Henley. 103—Glass v. Cent R R of N J. 96—Lewis v. Frankenstein. 123—Montelaro v. Dempsey. 45—U S v. Fitts. 135—Drobney v. Lukens Iron and Steel Co. 116—Havana Cent R R v. Cent Trust Co. 263—Ellis v. Judkins. 264—Ellis v. Wright. 108—Hausen v. Penn R R. 42—Audley v. Peace River P & M Co.

STATE.

APPELLATE DIVISION—Supreme Court—Ingraham, P. J.; McLaughlin, Clark, Scott, and Dowling, JJ. Enumerated motions. 552—Astor v. Dickey. 448—Watson v. Am Credit Ind Co. 511, 512—Hachstein v. Vanderveer Crossing. 557—Cranford Co v. City of N Y. 526—Pensen v. Whitehead. 544—Smith v. Bd of Education. 545—Whiting v. Fidelity Mut Life Assn. 547—Hagan v. Biffart. 549—Kirwan v. Alexander. 550—Marshall v. Marshall. 551—Burkan v. Musical Courier Co. 553—Edwards v. N J & Hudson River Ry. 561—Wakeham & Muller v. R C Church of St. Paul.

SUPREME COURT—Special Term—Part I.—Platzek, J. Election cases. (a) In re McDermott. Litigated motions. 1—In re Rafferty Bros. 2—In re McAdam. 3—In re Brawe & Tindel. 4—In re Cohn. 5—Seaman v. Guardian Trust Co. 6—Lambert v. Bingham. 7—Weinstein v. Greenfield. 8—British Aluminium Co v. U S McAdamite Metal Co. 9—McGowan v. N Y Central. 10—Whitfield v. Western Union Tel Co. 11—Same v. same. 12—Same v. same. 13—Same v. same. 14—Same v. same. 15—Winterer v. Baechtold. 16—Tigner v. Randel-Brown Co. 17—Marks v. Levy. 18—Perisse v. Edel. 19—People ex rel Smith v. Moynahan. 20—Schappert v. Horowitz. 21—Same v. same. 22—Riley & Brice Realty Co v. Nichols. 23—Clapp v. Bader. 24—Matter of Jones. 25—Cornish v. Rabinowitz. 26—Mossberg v. Singer Sew Mach Co. 27—Same v. same. 28—People v. Rogers. 29—Herbst v. Champion Fibre Co. 30—Reese v. Hecht. 31—Matter of Loemmle. 31½—Man mtge Co v. Anderson. 32—Nillson v. Lawrence. 33—Higgins v. Buffalo, Batavia, &c., Ry. 34—Hart v. Chedsey. 35—Buckholz v. Duden. 36—Brown v. Kiel. 37—Cromweld v. Anderson. 38—Augur v. same. 39—Hastings v. Mason. 40—Horn v. Horn. 41—Neilson v. Neilson. 42—New England Theatres Co v. Workingmen's Co-op Pub Assn. 43—Flanagan v. Chenstiel. 44—Fay v. Childs. 45—Palm v. Bernstein. 46—Fogarty v. Forgarty. 47—Christopher v. Christopher. 48—Low v. Buttner. 49—Driscoll v. Gaussios. 50—Fitzpatrick v. Mulvany. 51—Bloch v. Hoffman. 52—Mitchell v. Central Mines Dev Co. 53—State Bank v. Cohen. 53½—Krom v. Susskind. 54—Mitteldorf v. Milliken. 55—Cummings v. Peck. 56—Bogen v. Zindell. 57—Rosenheim v. Brenner. 58—Nat Reserve Bank v. Brenner. 59—Colgate v. Brown Bros. 60—Hart v. Chedsey. 61—La Chicotte v. City N Y. 62—Haggerty v. Schneider. 63—Barth v. Fanizzi. 64—Ritter v. Ritter. 65—Horn v. Horn. 66—Salter v. Bronx Natl Bank. 67—Universal Bldg & Const Co v. Sanft. 68—Matter of Brooks. 69—Bankers Trust Co v. R E Dietz Co. 70—Sammis v. Sammis. 71—Aetna Life Ins Co v. Parks. 72—Roeser v. Cent Park N & S R R Co. 73—City N Y v. Levy. 74—Matt v. Freestine. 75—Weinstein v. Greenfield. 76—Kayser v. Kayser. 77—Mayer v. Madigan. 78—Miller v. Nichols. 79—De Craffenreid v. Butler. 80—Dreiches v. La France Copper Co. 81—Quinn v. Peck. 82—Germania Life Ins Co v. Clementine Realty Co. 83—Fuchs-Schlakman Co v. Fuchs. 84—Dade v. Mosher. 85—MacDonald v. MacDonald.

SUPREME COURT—Special Term—Part II.—Hendrick, J. Ex parte business.

SUPREME COURT—Special Term—Part III.—Page, J. Motions. General calendar. 4375—Goldberg v. Sarasohn. 4060—Clark v. Nichols. 4383—Goldman v. Mallenick. 857—Beugger v. Ashley. 4369—Hill v. Bernheimer. 4040—Along the Hudson Co. v. Ayers. 3873—Ulmer v. Ulmer. 4390—Dodd v. Dodd. 4376—Rogers v. Rogers. 1218—Kreigsman v. Kreigsman. 4306—Willets v. Carter. 4159—Bockman v. Tourneur Realty Co. 1338—Bond v. Atlantic Terra Cotta Co. 3082—Barclay v. Barrie. 3053—Goelet v. Donnelly. 1061—Stuart v. Stuart. 4293—Harbison-Walker Refractories Co v. Backer Cons Co. 4518—Cohen v. Cohen. 4531—Illinois Surety Co v. Ingui. 4542—Eifermann v. Honigstein. 4545—Serritella v. Marchesani. 4549—Tyler v. Ubert. 4070—Bernhard v. Bernhard. 4364—Williams v. United Wireless Tel Co. 4351—Dowling v. Wilson. 4352—Dowling v. Parker. 1354—Furniss v. Furniss. 4392—Mautner v. Janzlik. 4555—Potter v. Potter. 4560—German Sav Bank v. City of N Y. 4563—Lew v. Lew. 4567—Bishop v. Weaver. 4569—Millen v. Athens Hotel Co. 4573—Geissenhaimer v. Hemenway. 4579—Glatt v. Glatt. 4703—Blum v. Blum. 4704—Paltrowitz v. Hades. 4705—Cohen v. Cohen. 4717—Wein v. Schiffer. 4724—Herberger v. Herberger. 4727—Erlach v. Erlach. 4731—Keefer v. Keefer. Case on.

SUPREME COURT—Special Term—Part IV., case on; Part V., case on; Part VI., case on; Part VII., clear; Part VIII., case on.

SUPREME COURT—Trial Term—Part I., Seabury, J.—Criminal Term. 1—Michael Lydon. 2—James Pasquale. 3—Newman Kushner. Case on.

SUPREME COURT—Trial Term—Part II.—Newburger, J. 6248—Engineer Co v. Herring-Hall-Marvin Safe Co. 6331—In re Diggles. Case on.

SUPREME COURT—Trial Term—Part III.—Goff, J. 792—Cipriano v. H R R. 798—Rosenberg v. Joline. 794—Melbods v. Int R T Co. 795—Gigho v. Joline. 623—Maloney v. City of N Y and Cent Park, &c, R R. 1464—Lofgren v. Whitridge. 1461—Giuliano v. N Y C & H R R R. 725—Stern v. Whitridge. 802—Hodges v. Long Island R R. 803—Fabian v. Int R T. 806, 807—Kingsley v. N Y, N H & H R R R. 810—Goldman v. Brooklyn Heights R R. 811—McFadden v. Joline. 815, 816—McCarthy v. Int R T. 817—Wiedner v. Joline. 569—Renee v. Nassau El R R. 821—Grohman v. Joline. 822—Sullivan v. same. 824—Goldner v. Int R T. 827—Finnerty v. Joline. 829—Multer v. Cent Park N & E R R R. 785—Gordon v. Int R T. 804—Fleich v. Joline. 833—Kelly v. Nassau Elec R R. 834—Sckinikoff v. Joline. Case on.

SUPREME COURT—Trial Term—Part VIII.—McCall, J. Inquests. 2594, 1595—Cohen v. Greene Taxi Co. 4049—Bent v. Auto Club of America. 8533—Meyer v. Battle. 2390—Weil v. Sparrow. 3071—Felcin v. Socy of N Y Hosp. 3618—Gabrilowits v. Rose. 2647—Weiner v. Sailors' Snug Harbor. 2855½—Berther v. Diener. 3763—Adamowitch v. Universal Silk Mills. 2477—Berwig v. Hamburg-Am Packet Co. 2544—Stoll v. N Y Transp Co. 2352—Jendricke v. Burn. 2669—Carney v. City of N Y. 2378—Kolbrener v. Bob. 3971—Eisinger v. Renault Taxi Service. 3106—Schwartz v. Dreyer. 4730—Brady v. Penn Steel Co. 3981—Keller v. N Y Housewrecking Co. 2329—Abe Brill Co v. Pattee. 4034—Hubert v. Willis. 2177—Cohen v. Taylor. [illegible]—Timmers v. Altman. 3725—Shkulink v. Pfeiffer. 3920—Sea v. Wanamaker. 3414—[illegible] v. Cent Park Taxi Car Co. 4112—[illegible] v. Fargo. 4212—O'Rourke v. T Hogan & Sons. 3183—Smith v. City N Y. 3109—Mason v. Van Hoff. 3563—Bach v. Catholic Church of St Thomas. 2200—Reusch v. Penn Tunnel & Term R R. 2687½—Briers v. S Liebmann's Brew Co. 2702—Cunningham v. S S Glauber Co. 2708—Norton v. Guarantee Const Co. 2725—Shrimpton v. Blau. 2751—McGarry v. Wetherbee & Weed. 2770—Mandelia v. Berger. 2272—Korones v. Adler. 1583—Whitcomb v. City N Y. 1236—Armshaw v. Waldo. 171—Rosen v. N Y Transp Co. 779—Sugarman v. Dennett's Surpassing Coffee Co. 4147—Coppola v. La Rue. 4204—Coyne v. Ogden. 4206, 4207—Theissig v. City N Y. 4276—Kershaw v. Steuer. 1244—Palmer v. Foley. 91—Post v. Sharkey. Case on.

SUPREME COURT—Trial Term—Part IV., case on; Part VI., case on; Part VII., case on; Part IX., clear; Part X., case on; Part XII., case on.

SUPREME COURT—Trial Term—Part XIV.—Greenbaum, J. 3169, 3170—Favish v. Hotel Astor. 4261—Farley v. Archibald. 1467½—Bimberg v. Sondheim. 4538—Severance v. Schultze. 6206—City of N Y v. Ferischbaum & Son. 400—Hanover Nat Bk v. Haight. 4281—Eadie v. De Rahm. 4005—Macher v. Davis. 4582—McMillan v. Elliott. 3580—Ryan v. City of N Y. 3859—Kline Bros & Co v. Ontario Fire Ins Co. 3860—Same v. Montreal-Canada Fire Ins Co. 3867—Same v. Anglo-Am Fire Ins Co. 3862—Same v. Potomac Fire Ins Co. 3863—Same v. Mount Royal Assur Co. 4424—Columbian Board of Brokers v. Brown Realty Co. 4402—Candee, Eickeler Co v. Wills. 5905—Golden v. Wootton. 1856—Schwartzkopf v. McLarney. Case on.

SUPREME COURT—Trial Term—Part XIII., case on; Part XV., case on; Part XVI., case on; Part XVII., case on.

SURROGATES' COURT—Chambers—Fowler, S. Motion calendar: William W. Lesem, Elizabeth Kahoe, Louis N. Frankel, Laura Mason, &c.; William P. Furniss, Aron Hurwitz, Patrick F. Doyle, Felippo Bruno, Raffaele De Maio, Michele Rossi, William Buchanan, George Chesterman, Annie Flynn, Benjamin S. Sugarman, Albert Diosy, John Riegelmann, Anna M. Browning, Cornelius Van Ness, Ann E. Schneider, John Riegelmann, James Bryan, Sigmund Hirsch, Adam Muller, Henry A. Childs, John Bradley, Mary Kimmons, Mitchel Valentine, James M. Bailey, May T. Horn, Margaret E. Gray, Hannah Lawlor, &c.; Foley Infants, Joseph Aigeldinger, Thomas P. Kelly, Annie Hewson, Susan R. Peacocke, Margaret H. Fox, John Halpin, Douglas Gordon, Douglas Gordon, Eugene L. Katzenmayer, George Mager, Dorathea J. A. Haase, Lucy A. Robertson, George H. Adams, Solomon Goldberg, Laurence F. Cahill, Emeline A. Ryan, Solomon L. Mayer, James R. Steers, Josephine L. Peyton, John Gerber, Benjamin M. Price, Martha L. James, Martha R. Babcock, Annie M. Moore, Benjamin Hart, John W. Russell, Amelia A. Hall, Jemima Turner, Catharine Ferguson, Ellen Collins, Adelaide Standish, John D. Mitchell, Mary M. Page, Margaret T. Schley, Joseph E. Simmons, Albert Kaskel, Frank Herbst, James McVicker, Margaret Meehan, Ella Welch, Annie O'Neill. Estate of James P. McBurney. Wills for probate: Setella M. Clark, Louis Black, David H. Jones, Dora Rosenhine, Ellen Walsh, David Sullivan, Elizabeth Coburn, John McKean, Elise Ruhlmann, John D. McDonnell, Ernestina Bretstein, William V. Parker, Sophia R. C. Furniss.

SURROGATES' COURT—Trial Term—Cohalan, S.—Contested Wills. 2915—Luke Butler. 2909—Sarah Roth.

CITY COURT—Trial Term.—Part I., Donnelly, J.; Part III., Schmuck, J.; Part IV., O'Dwyer, J.; Part V., Lynch, J.; Part VI., Delehanty, J.; Part VII., McAvoy, J.; Part VIII., Green, J. Calendar called in Trial Term, Part III, room at 9:45 A. M. 3087—Stumpf v. Rapaport. 3089—Nechamil v. same. 6512—Kuzinn v. Petrowski & Konop Co. 4128—Edelman v. Fox. 6506—Martell v. Wallace. 5826—Eisenberg v. Share. 5709—Harris v. Overbury. 5861—Rando v. Royal Ins Co. 6236—Rando v. Queen Ins Co. 6383—Rando v. Northn Assur Co. 6170—Dobrovner v. N Y Taxicab Co. 5933—Rumaner v. Liberman. 1102, 3812—Bernheim v. United Realty Co. 6470—Burke v. Phipps. 6481—Johnson v. Brunori. 5618—Bloomfield v. Wabash R R. 6483—Manson v. Sterry. 5863—Heslin v. Beckwith. 6219—Finck v. Carlson. 6525—Northern Bank v. Warren. 6372—Same v. De Carlo. 6121—New Hampshire Fire Ins Co v. Huntington. 5783—Zucker v. Geron Const Co. 1650—Weinstein v. Tischler. 6249—Rose v. Joseph. 6486—Silverman v. Samuels. 858—Goldstein v. Luna Park Co. 6669—Sullivan v. Walsh. 6253½—Kuechl v. Int R T Co. 5216—Murphy Lumber Co v. Prager. 6489—Cohen v. Schwartzkopf. 6487—Dolan v. Kennard. 6497—Gunn v. Hampton Magazine. 5373—Ebenstein v. Berlin. 5602½—Edenstein v. Kooperstein. 6425—Smith v. Barrett. 6310—Auerbach v. Schiffman. 674—Degener v. Goldstone. 6369—N Y Cab Co v. Platt. 6189—Rosenfeld v. No Am Mtge Co.

CITY COURT—Trial Term—Part III., case on; Part IV., case on; Part V., case on; Part VI., case on; Part VII., case on; Part VIII., case on.

CITY COURT—Trial Term—Part II.—Smith, J. 4118—Hutchings v. Radt. 4128—Van Horne v. Fidelity Development Co. 4063—Kiebold Press v. Abbott Detroit Manufacturing Co. 4133—Grossman v. Isaacs. 4042—Glendening v. Donellan. 4151—Bierman v. Lessler. 4127—Hunter v. Stahl. 4087—Masult v. Lefkowitz. 4188—Brooklyn Fireproof, &c, Co v. Gallagher. 4145—Dreyfuss v. Henning. 4160—State Bank v. Greenberg. 4088—Royal Bank v. Ginsburg. 3981—Cooper v. Butler. 4121—Bankers Surety Co v. Industrial Eng Co. 4147—Macher v. Levinson. 4179—Schottland v. Central Glass Co. 4180—Cody S & S Co v. Weschler & Noel. 4181—Same v. Shaughnessy. 4184—N Y Telephone Co v. Hart. 4185—Halliren v. Livingston. 4186—Cording v. Block. 4187—Harsch v. Banks. Case on.

Referees Appointed New York.

SUPREME COURT—Gavegan, J. Davis v. Early—Melvin G. Palliser. T. J. McGuire Const Co v. Llewellyn Realty Co—Joseph S. Buhler. Williams v. Stevenson—Charles H. Griffith. Stier v. Starr—W. H. D. Pell. Edmonston v. Penfield—John J. Rooney.

SUPREME COURT—Hedrick, J. Dooling v. Levoll—Maurice J. McCarthy. In re Caddick—Hon. Henry Gildersleeve.

SUPREME COURT—Page, J. Audubon Mtg Co v. Steinman—L. Harding Rogers.

SUPREME COURT—Newburger, J. Buckley v. Skinner—Samuel Strasbourger. McDermott v. MacDonald—Rudolph A. Seligman.

CITY COURT—Finelite, J. Daniels v. Michels—Hyman Tourchin. Freres v. Brokaw—Alexander Adlerman.

Receivers Appointed New York.

CITY COURT—Finelite, J. Max Vogel v. Morris Epstein—Abraham J. Greenberg. Bluthenthal & Beichart v. Francis J. Donnelly—Arthur N. Giegerich.

Kings County.

SUPREME COURT—Appellate Division—Part II.—Hirschberg, Burr, Thomas, Woodward, JJ.—Enumerated day calendar. 264—Terhune v. B H R R. 116 N E—Matter of Avenue C. 136 N E—Tiler v. Warden. 7778—Knief v. Valentine. 268—Peterson v. Martino. 139 N E—Matter of Smith. 230—Rice v. N Y C & H R R R. 280—Danner v. N Y & H R R. 251—Cooke v. Higgins. 123—Rossi v. L I R R. 279—Rossi v. L I R R. 249—McGuire v. Autocar Co. 98—Imke v. City of New York. 212—Lazarus v. Eisler. 157—Smith v. American Ice Co. 241—Gullickson v. Central R R of New Jersey. 233—Gribben v. Hastings Co. 217—Matthews v. Brooklyn Savings Bank. 227—Brabson v. Hunt. 287—O'Connell v. Press Pub Co. 225—Raby v. Greater New York Co.

SUPREME COURT—Special Term—Kelly, J. 1787—Levy v. Todebusch Co. 1801—Robinson-Smith C Co v. Fox. 1806—Golden v. Winham. 1638—Cunningham v. City of N Y. 1825—People's Trust Co v. McKenna. 1858—Kramer v. City of N Y. 1862—Olshinsky v. Meisels. 1867—Regan v. Cohn. 1996—Title Guar and Trust Co v. International Giant Safety Co. 1714—Byrne v. Bachman-Bechtel Brew Co. 1874—Dixon v. Jackson. 1877—Markhoffer v. Swedish Mutual Aid Soc. 1880—Campbell v. Campbell. 1883—Coleman & Kruse v. City of N Y. 1884—Greene v. Greene. 1885—Bell Fireproofing Co v. Menken-Kruse Construction Co. 1892—Butler v. Ruggieri. 1893—Ball v. Garfinkel. 1895—Cohn v. Schane. 1896—Pyle v. Kings-Bright Construction Co. 1898—Himmelstein & Arker Co v. Reilly. 1899—Zea v. Werner. 1901—Grennell v. Greater N Y Develop Co. 1902—Fiske & Co v. City of N Y. 1904—Concord Soc Palazzi Generosa v. Palizzi Generosa Benevolent Soc. 1472—Ecouspanly v. Katz-Nelson.

The following causes if marked ready will be passed for the day. No cause will be set down for a day upon the call. 1906—Jakubiak v. Trzaska. 1907—O'Connor v. Lock. 1908—Verseley v. Delapottrie. 1910—Levison v. Weisz. 1911—Shaw v. Shaw. 1913—Parshelsky v. Coney Island Lumber Co. 1914—Brome v. Brome. 1915—Heyman v. Sparago. 1916—Mormorstein v. City of N Y. 1917—Phillips v. Phillips. 1918—Interborough Improvement Co v. Breitenbecker. 1919—Flanigan v. Flanigan. 1920—Klein v. Homburger. 1921—Kalhorn v. Kalhorn. 1922—Grogan v. Title Guar & T Co. 1924—Patterson v. Meyerhofer. 1927—Kandel-L Realty Co v. Herschensohn. 1928—Scheckner v. Cotlow. 1941—Lemb v. Steinlein. 1942—Stamatakos v. Gamos. 1943—Murphy v. Lyons. 1944—Porter v. Amer Tobacco Co. 1945—Brodsky v. Leventhal. 1946—Pinkiert v. Pinkiert. 1947—Schliefer v. Schliefer. 1948—Briggs-Hussey Co v. Huffmire. 1949—Konrad v. Konrad. 1950—Steeplechase Park v. Thatcher. 1951—Schanz v. Jones. 1952—Lakin v. Lakin. 1953—Magnuson v. Kaufman. 1954—Gleason v. Lapersenerie. 1955—Rosenberg v. Steinberg. 1956—Alexe v. Alexe. Highest number reached on the regular call, 1956.

SUPREME COURT—Trial Term—Part I., Jaycox, J.; Part II., Kelby, J.; Part III., Aspinall, J.; Part IV., Benedict, J.; Part V., Crane, J.; Part VI., Scudder, J.; Part VII., Clark, J. 3714—Grega v. Western Elec Co. 1452—Catania v. Nassau R R. 2031-2311—Koskinen & Tengstrom v. Rogers and others. 2501—Anderson v. same. 3700—Mesk v. B, Q Co & Sub R R. 3721—Taggart v. B H R R. 3729—Abramowitz v. Reissler. 3745, 3746—Olsen & Jahn v. B H R R. 3750—McLoughlin v. Nassau R R. 3752—Peoples Trust Co v. Swimm. 3756—Brown v. Roberts & Brothers. 3762—Ellis v. N Y & L I Traction Co. 3763, 3764—Minkoff v. Nassau R R. 3765—Eicholds v. Gallagher. 3768—McCann v. Brady and others. 3769—McLaughlin v. Empire City Contracting Co. 3770, 3772—Presti v. Dodge. 3774—Ebel v. B H R R. 3093—Herity v. Tutty. 3777—Brand v. B H R R. 3787—Short v. Westinghouse & Co. 3788—Watson & Sons v. Essex Foundry. 3789—White v. Ernest. 3794—Kirschstein v. L B Repair Co. 3795—McGregor v. City of New York. 3798—Moore v. Transit Development Co. 3799—Pritchard v. Nassau R R. 3800—Gestiger v. B H R R. 3804—Papasiene v. Squires and others. 1531—Berenberg v. Fine. 6720—Cogan v. B H R R. 2494—Tennant v. Richey, Brown & Donald. 3658—Grant v. Broadway Building Co. 2598—O'Keefe v. B H R R. 3809—Singer and others v. National Fire Ins Co. 3810—Lundgren v. Long Island R R. 3811—Graf v. Clarke and others. 3813—Gunderman v. New York & Long Island Traction Co. 3814—Kelly v. Cushman Bread Co and others. 3815—Miller v. South Brooklyn R R. 3818—Rothstein v. Cutler and others. 3819—Beatty v. Nassau R R. 3820—Seitz v. Sinnott and others. 3821, 3822—Vogenberg & Convery v. Brown-Lee Realty Co. 3342—Sparaci v. Nassau R R.

The following causes, if marked ready, will be passed for the day. No cause will be set down for a day upon the call. 2973—Shanahan v. Feltman. 3509—Carmel v. Walsh et al. 4623—Van Gelder v. Schryrer. 3431—Lanz v. Tossiny. 2041—Allen v. Fielding. 3627—McElwee v. Nassau R R. 6781—Fenley v. Steel and Masonry Constr Co. 6595—Daly v. City of N Y. 3697—Bilenko v. Nassau R R. 3716—Bortin v. Coney Island & Gravesend R R. 3643—Frain v. McKee. 3514—Mitchell v. Nassau R R. 3715—Voight v. B H R R. 500—Norton v. Shriver. 1638—Heuston v. City of N Y. 3499—Manney v. Corbin Co. 3648—Von Glahn v. Campbell. 3730—Cameron Machine Co. v. Minetto-Meriden Co. 6749—Glennon v. City of N Y et al. 1246—Kunz v. City of N Y. 6789—Lee v. Agricola. 3827—Pavilik v. American Ice Co. 3828—Stoddart v. Rodd et al. 3829—Riley v. Anderson. 3831—Bowman v. Seaman. 3833—Gray v. Wilson et al. 3835—Edwards et al v. Sautter. 3837—Westrick v. Nassau R R. 3838—Sapolsky v. Nassau R R. 3839—Brady v. Nassau R R. 3840—Wilson v. B H R R. 3841—Fordney v. Odell. 3842—Nealis v. Joline et al. 3843—Hatton v. Joline et al. 3844—Pearson et al v. City of N Y. 3845—Stefanello v. Hoboken Ferry Co. 3846—Helbig v. B H R R. 3847—Sutherland v. Nassau R R. 3848—Carta v. L. H. Starkey Co. 3849—Votta v. B H R R. 3851—Rausch v. Mettzer Brewing Co. 3852—Joel v. Abraham et al. 3853—Bayer v. Hecla Iron Works. 3854—Loos v. Coney Island & B R R. 3856—Kennedy v. Robbins Co. 3857—Rubinsky v. Beakey et al. 3858—Murphy v. Feltman et al. 3859—Coffey v. Heaney. 3860—Tosparro v. Interborough R T Co. 3861—Albanese v. McDonnell. Highest number reached on regular call, 3861.

Westchester County.

SUPREME COURT.—Part I., Morschauser, J.; Part II., Tompkins, J. 118—Curtin v. Healy. 308—Conklin v. Birdsall. 116—Byrne v. Morgenweck. 117—Byrne v. Morgenweck. 332—Lynch v. Ball. 339—Biggers v. N Y C & H R R R Co. 298—Kranounas v. Shrive. 300—Vivian v. Receiver Met St Ry Co. 347—Mann v. Otis Elevator Co. 349—Farley v. Winans. 9—Bullock v. N Y C & H R R R Co. 207—Blackwell v. Village of White Plains. 215—Borup v. Von Kokerits. Dembits v. Orange County Traction Co.

The following causes, if answered ready, will be passed for the day. No cause will be set down for a day upon the call: 809—Ulrich v. N Y, N H & H R R Co. 815—Van Vorest v. N Y C & H R R Co. 220—Borup v. Diesend. 247½—Thomas v. Benz Auto Co. 252—Santoro v. Johnson. 316—Murray v. Rundleet & Reynolds, Inc. 351—Mulli v. Brooklyn Heights R R Co. Ferguson v. Town of Leadsboro. Caceatore v. Transit Cons Co. 354—Creedon v. Carpenter. 356—St. Mary's Sewer Pipe Co v. Luciano. 365—Hasselman v. Peabody. 367—Maisenbecker v. Cullom. 376—Laduzenski v. Prussian Nat Ins Co. 386—Springsteel v. N Y C & H R R Co. 388—Foley v. Geo Ringler & Co. 413—Fairs v. N Y C & H R R Co. 416—Cypher v. R Young Bros Lumber Co. 216—Brown v. City of New Rochelle. 240—Jewell v. Witt. 275—McCabe v. McGrabe. 281—Mongon v. N Y, N H & H R R Co. 319—Barnes v. Tompkins. 329—Forbes v. Sweet. 401—Forbes v. Sweet. 407—Nessler v. New York House Wrecking Co. 407½—Nessler v. New York House Wrecking Co. 409—Fallon v. Hickey. Highest number reached, 420.

SUPREME COURT—Special Term.—Mills, J. 214—Meinecke v. Meinecke. 232—Orsine v. Orsine. 177—Borgia Marble Works v. Mayer. 163 (1) and (2)—Battenhausen v. N Y Terrain & Building Co. Screiber v. Myers. Murphy v. Yonkers Savings Bank. 187—McGovern v. Brownline Realty Co. 174—Orton v. Westchester & Bronx Title & Mortgage Co. 186—Delfrate v. Paradise. 153—Vamvaketic v. Carape. 162—Mackey v. Mackey. 164—Barhite v. Barhite, &c. 169—Crowley v. Seymour. 192—Del Giudice v. Gillooley. 198—Mesick Coal Co v. Chatfield. 239—Newell v. Stainick. Marshall v. Wood. 200—Doremus v. Doremus. 205—Murray v. Kamm. 159—Reynolds v. State Line Telephone Co. Gilligan v. Gilligan. 156—De Luca v. Chinciole.

COUNTY COURT.—Platt, J. People v. Felice Lucente. People v. Charles S. Taylor.

APARTMENTS TO LET—Unfurnished.

MANHATTAN.

West Side.

The Dearborn,
350 to 358 W. 55th St.

JUST COMPLETED. 9-Story Fireproof Building. All Modern Improvements. Containing Apartments and Studios of
1-2-3 & 4 Rooms & Bath
Kitchenettes and kitchens. A few non-housekeeping one-room Apartments.
1 Room, $30.00 to $32.50
2 Rooms, $52.50 to $57.50
3 Rooms, $55.00 to $62.50
4 Rooms, $72.50 to $80.00
Furnished, $40.00 to $97.50
NEW FURNITURE
Renting Agent on Premises. Satisfactory references absolutely indispensable. This building is under the same ownership and management as the Cambria. 347-355 West 55th St.

Big Concessions.
94TH ST.
NEAR RIVERSIDE DRIVE.
High Class Elevator Apartments with All Improvements.

315	FRONT APT., 6 ROOMS & BATH, $46-$52.00. REAR APT., 5 ROOMS & BATH, $42.50.
	8 ROOM APT., 2 LAVATORIES; $70.
321	4 ROOMS AND BATH AND EXTRA LARGE FOYER, $45 TO $50.
314	7 LARGE, LIGHT ROOMS AND BATH AND EXTRA LAVATORY, $1,000.

"BILTMORE"
"BLENHEIM"
56-58 AND 60-62 WEST 58TH ST.

Very desirable apartments, 7 and 8 rooms, 2 baths, all conveniences; all-night service; most convenient location in city; physicians given particular attention. Rents $1,500 to $2,100; several sub-lets to October, reduced rent. Apply Superintendent or Snowber & Smith, 2,190 Broadway, (78th St.)

CORNER APARTMENT, 7 ROOMS & BATH.
301 WEST 46TH ST.
MODERATE RENT.
ASHFORTH & CO., 11 EAST 42D ST.

West Side.

Above 110th Street and Washington Heights.

THE MIDLOTHIAN
353 West 117th St.
5 and 6 Rooms, $35.00 to $45.00.
Elevator, telephone, steam heat, hot water, tiled bath, uniform service, electric light; all rooms outside light and air. See janitor.

East Side.

A—A.—THE BEECHWOOD
125 AND 127 EAST 24TH.
Handsome light apartments, eight rooms and baths, all modern improvements; rent $1,000 yearly; near Subway, "L," Madison Square. Apply on premises.

TO SUBLET.
7-room Apartment to October 1; regular rent $80. Immediate possession, $65. Every improvement. First-class elevator apartment house. Fashionable neighborhood.
2,041 5TH AVE., Cor. 126th St.

1,225 MADISON AVE.,
Corner 88th St. Cheapest rents in city; 8 large, light room apartments, corner, all improvements, elevator, hall service; rent $70. On premises or Snowber & Smith, 2,190 B'way, (78th St.)

120 EAST 31st ST.
High-class, eight-room, fireproof, elevator apartment; all light rooms; rent $1,500. Hibson Co., Lexington Av., cor. 34th St.

THE CLEVELAND
126-130 East 24th St.
Apartments of 9 rooms, ample closets, etc.

Kingston—129 East 76th St.
Handsome apartment, seven large, light rooms, $85.

At 8 East 18th St. (5th Ave.)
2 light lofts for $900; steam, upper house.

BROOKLYN.

Park Slope Duplex Houses
Separate entrances to each apartment. Seven large, all light rooms, and bath. Every improvement, handsomely decorated. All comfort and privacy of a one-family dwelling, with conveniences of an up-to-date apartment. Rents $65. Superior to anything in Manhattan at twice that rental. 20 minutes from Park Row. Elevated, Trolley, or Subway.
WALTER L. JOHNSON,
336 9th St., bet. 6th and 7th Avs., Brooklyn.

Seven rooms and bath, electric lights, steam heat, janitor service; elegant neighborhood; $33 and $35. Jackson, 1,508 Bedford Av., Brooklyn.

BRONX.

SPECIAL INDUCEMENTS.
5 and 6 elegantly finished rooms, large dining room and wardrobe; all modern improvements; residential section of the Bronx, near public and Morris High Schools; small, select families desired.
948-50-52 TRINITY AV., Near 163d St.
RENT $22 UP. APPLY ON PREMISES.

Other "Furnished" and "Unfurnished" Apartments advertised on next to last page.

NEW JERSEY—FOR SALE OR TO LET

MODERNUP-TO-DATEHOUSE
In the mountains of New Jersey; has 9 rooms and bath; steam heat, electric light, hardwood finish; parquet floors; large plot; within easy commuting distance of New York City. Price $5,000. Must sell quickly. Good terms to immediate purchaser.
Address BARGAIN,
P. O. Box 744, N. Y. City.

BUNGALOWS TO ORDER
AT BALDWIN PARK,
SOUTH ORANGE HEIGHTS, N. J.
We build artistic homes, carrying out your own ideas. Will finance and arrange for easy payments if desired. An ideal place for those appreciating artistic surroundings and the picturesque in nature.
High elevation, pure air, pure water, all city improvements.
Several houses ready for occupancy. Sixty families have already located here. 40 minutes to Broadway. 100 trains.
C. A. BALDWIN, 156 Broadway.

SEASHORE SEMI-BUNGALOW
Delightfully located among pine and holly trees, one block from the ocean, finest bathing; 1½ hours from New York, 1¾ from Philadelphia. Cottage new, containing six bedrooms, two baths, large living room with massive stone fireplace, dining room, two entire sides of which may be opened to the cool sea breezes; nice kitchen, &c.; large porch; ideal place for children. For sale, unfurnished $5,000, or rent nicely furnished at $600.
H. A. Rounds, 115 Broadway, N. Y.

EASTSIDE TERRACE AND VICINITY.
Houses, 6 to 10 rooms, with every improvement, gas, electricity, large plots, on beautiful avenues; 10 minutes to Vreeland Av. Station; good schools, restricted neighborhood; prices ranging from $8,000 to $45,000, on easy terms. Eastside Real Estate & Insurance Co., 316 Park Ave., Paterson, N. J., near Broadway Station, (N. Y., S. & W. R. R.)

Fanwood, N. J.—Now building, semi-bungalows on large plots, with fine shade; good homes, well built; $4,200 to $7,500; easy terms. Large building plots one block from depot, $450. Monthly payments. Let us mail you particulars. H. C. Lockwood Co., 141 Broadway.

FOR SALE OR RENT,
at Bloomfield, N. J., two-story and attic corner house; all improvements; seven large, light rooms, high ceilings; westerly and southerly exposure.
POST & REESE,
753 5TH AV., NEW YORK CITY.

YEAR-AROUND HOMES.
Before buying send for beautiful photographic booklet, entitled "Homes on the Palisades, Grantwood and Morsemere, N. J." Columbia Real Estate Co., Room 1207 Times Building.

Here's a Chance.—Bargain, 15-room 2-family house, Rochelle Park; 146 feet Rochelle Av., 150 feet Saddle River front; boating, bathing, fishing, fruit, shade, grape arbor, barn; $4,250; easy payments. Box 883 Madison Square.

Owner offers special prices on two houses at Hillsdale, short distance from city; Hudson Tube connections; all improvements; $3,750 and $4,250; easy terms. Box 201, Hillsdale, N. J.

WOODRIDGE, 16-room house; barn, grounds; $10,000; $100 down; monthly payments. Ackerman, 187 Greenwich.

TO LET FOR BUSINESS PURPOSES.

Randall Building
136-146 West 52d St.,
Near Broadway

Absolutely FIREPROOF
12-story Building.
150x100. Light on 4 sides.
LOFT
9,000 SQ. FT. GROSS.
Moderate rental. Will divide. Capacity 250 lbs. per sq. ft.
4 Elevators.

APPLY ON PREMISES, OR
McVickar, Gaillard Realty Co.,
489 5th Av., below 42d St.

Will Sublet
At a Sacrifice
Top Loft (12th Floor)
About 5,500 Square Feet
684 Broadway, Corner of Great Jones St.
Lease has until 1914 to run.
Also a Top Loft at 625 Broadway.
Apply to E. LOUIS JACOBS
31 Nassau St. Tel. 8795 Cordt.

41 Park Row &
147 Nassau St.
Junction Park Row, Spruce & Nassau Sts., Opposite City Hall Park.
OFFICES TO LET, Bldg. 16 stories high. 3 sides open on 3 streets.
Modern Building. Continuous Service
Apply E. A. TREDWELL, on premises.

FIFTH AVE.
STORE FOR RENT
Near 46th St.
Lease $8,000 per annum.
For full particulars see Mr. Landay,
27 West 34th St.

BUILDINGS, STORES, LOFTS
AND OFFICES TO LET
ANYWHERE DOWNTOWN AND ON ALL THOROUGHFARES
WM. H. WHITING & CO.
41 PARK ROW TEL 5900 CORT.

341-347 SPRING ST.
Forming an L on 500 Washington St.; large 7-story warehouse, containing about 55,000 square feet; situated near the docks; fine shipping facilities.
Wm. C. Walker's Sons
299 Broadway.

Lofts, Very Light
West 18th Street, between 6th and 7th Aves., 75 ft. front; space and alterations to suit; 35c. per sq. ft. Keepsdry Construction Co., 162 West 27th, Telephone Madison 3776.

OFFICE TO SUBLET
About 900 square feet, tenth floor, 8 West 29th St. Modern building, conveniently located. Excellently lighted. Reasonable terms. Immediate occupancy.
P. A. ECKES, on Premises.

25 WEST BROADWAY
Headquarters of the crockery industry. All large, light offices, especially constructed for the display of china, glassware and crockery; steam heat, electric light, elevator; rents low.
CRUIKSHANK COMPANY, 141 Broadway.

ENTIRE BUILDING TO LEASE.
Three-story, attic, store, and basement; A. B. C. electric elevator; Holmes perfection automatic fire alarm.
280 Pearl St., near Fulton St.
Inquire at 57 Fulton St., first floor, or your own broker.

4-6 JONES LANE.
ENTIRE BUILDINGS TO LET.
Five stories and cellar, size 40x55; elevator, electric light; possession May 1.
CRUIKSHANK COMPANY, 141 Broadway.

Manufacturing & Mercantile
Lofts, Stores, Buildings.
INNES & CENTER, 30-32 EAST 20TH ST.

NO. 141 WEST 20TH ST.
LOFTS 25x92, steam heat; elevator service; low rents, also storefloor, 135-7-9 West 20th St. Inquire Spacesaving Appliance Company, No. 135 West 20th St., New York City.

To Lease.—Factory; three story and basement; 75x70; can be equipped to order; location, 172 to 176 North 10th St.; shipping facilities the best. Apply by mail, W. D. Chase, 120 Clymer St., Brooklyn; tel. 1833W Williamsburg.

Two Lofts in Fireproof Building,
corner of Hudson and Charlton Sts., 67x100.
Apply at 187 Fulton St.

LOFT, 67x85; VERY LIGHT; 5TH FLOOR; 129-133 West 20th St., near 6th Av.; immediate possession. WILLIAM A. HALL'S SON, 124 Broad St.

Attractive rooms and offices, 24 Park Place, 19 Barclay St., near new Woolworth Building; service; possession. Geo. R. Read & Co., 30 Nassau St.

$15 Up Month.	Exceptionally light and cheerful OFFICES in Modern Fireproof Bldg.	109 Broad St

TO LET FOR BUSINESS PURPOSES.

STOCK QUOTATION TELEGRAPH BUILDING
26-28 Beaver Street
Bet. Broadway & Broad St., 18 stories.
Every modern improvement.
CHOICE FLOORS TO LET
Light on four sides.
Absolutely fireproof.
WARREN & SKILLIN, Agents
174 Fulton St. or on premises

Large, light, new loft, 133 West 33d St.; long lease if desired. Apply for particulars to A. S. Goldberg, 354 Broadway.

AUCTION SALES.

ANDREW J. McCORMACK, Auctioneer.
REGULAR AUCTION SALE OF
STOCKS AND BONDS
By ADRIAN H. MULLER & SON
OFFICE, NO. 55 WILLIAM ST.,
Wednesday, March 20th, 1912,
at 12:30 o'clock, at the
EXCHANGE SALESROOM,
NOS. 14 AND 16 VESEY STREET.
BY ORDER OF EXECUTORS.

$200 Progress Club of N. Y. Bds.
$910 Atlantic Mutual Insurance Co. 1906 Scrip.
16 shs. Northern Bank of N. Y.
10 shs. Hudson Trust Co., N. Y.

FOR ACCOUNT OF WHOM IT MAY CONCERN
$2,287.85 Union Bank of Brooklyn Deposit, balance.
2 shs. Continental Insurance Co.
422 shs. United Copper Co. Prefd.
210 shs. Western Development Co. Prefd.
10 shs. Standard Trust Co.
15 shs. Title Guarantee & Trust Co.
5 shs. Glenwood (L. I.) Holding Co.
$2,000 Home Construction Co., N. Y., 1st 6s Coll., 1915.
495 shs. Wm. Alten Co., Inc.
$42,514.85 Claim against Antonio Andujar of N. Y.
$4,944.95 claim against A. Carmenates of Camaguey, Cuba.
$3,336.78 claim against Alvarez & Vega of Camaguey, Cuba.
$12,000 claim against Wm. E. Uptegrove & Co. in bankruptcy.
10 shs. Flushing, N. Y., National Bank.
230 shs. Abendroth Bros. of Port Chester, common.
10 shs. Abendroth Bros. of Port Chester, common.
82 shs. Empire State Surety Co.
47 shs. National Bank of Commerce.
12 shs. First National Bank, N. Y.
1 sh. Fifth Avenue Bank.
16 shs. Gallatin National Bank.
21 shs. Bank of America.
50 shs. Oriental Bank.
$2,000 United States Reduction & Refining Co. 1st Mtge. 6 p. c. Bds., 1931.
155 shs. Atlantic Fruit & Steamship Co.
10 shs. Lawyers Title Ins. & Trust Co.
50 shs. National City Bank.
$10,000 Hudson River Electric Power Co. 1st 5s, 1944, Fidelity Title & Trust Co. of Pittsburgh Receipts.
$13,000 Hudson River Electric Power Co. 1st 5s, 1944. New England Trust Co. Receipts.
100 shs. Credit Clearing House Pfd.
Right, title, and interest in 800 shs. L. H. Raines & Co., Incorp.
11 shs. 42d & Grand St. Ferry R. R. Co.

David W. Blow & Co. Auctrs,
Tel. 2436-2437 Franklin. 13-15 Lispenard St., will sell to-day, Tuesday, Mar. 19, 10:30 A. M., for account of whom it may concern,
$15,000 worth of imported
LACES
and LACE GOODS,
consisting of real Irish Laces, Clunys, Black and White Chantillys, allover and bobinet laces, Vals., spangled robes, malines, veilings, and novelties. Imported Couch Covers, Silk Curtains, Lace Curtains, Portieres. In addition to the above,
About 1,000 Lots
Ladies' Muslin Underwear,
Shirt Waists, Skirts, Dresses, Coat Suits
Children's Dresses,
Men's & Ladies' Furnishings,
Umbrellas, Hats, Table Linens,
Dress & Cotton Goods.

Wholesale Stock Valuation $10,000.
LACES
Millinery Specialty Goods,
will be sold Friday, March 22d,
at 10 Lispenard St., near West Broadway.
FRANK JACOBOVITZ
by J. M. Rosenthal, auctioneer,
For particulars follow The Times.
Auctioneer's telephone 2950 Franklin.

PUBLIC NOTICES

PURSUANT TO STATUTORY REQUIREMENT, notice is hereby given that an act, Senate No. 807, Int. No. 508, has been passed by both branches of the Legislature, entitled

AN ACT

authorizing and empowering the Board of Commissioners of the Sinking Fund of the City of New York to set aside and assign to the Board of Trustees of the College of the City of New York certain real property in the Twelfth Ward in the Borough of Manhattan, in said city.

Further notice is hereby given that a Public Hearing upon such bill will be held at the Mayor's Office in the City Hall in the City of New York on Thursday, March 21, 1912, at 2 o'clock P. M.

Dated City Hall, New York, March 18, 1912.
WILLIAM J. GAYNOR, Mayor.

To Whom It May Concern:

The National Telephone Corporation did, on the — day of January, 1912, appoint the Commonwealth Trust Company of Pittsburgh successor trustee in place and instead of the Metropolitan Trust Company of the City of New York, trustee, in the first and collateral trust mortgage of the National Telephone Corporation to the Metropolitan Trust Company of the City of New York, trustee, dated July 1, 1909, which appointment was made in the manner required by Section Two of Article Eight of said mortgage, and notice is hereby given of such appointment.

NATIONAL TELEPHONE CORPORATION,
By JOHN L. DICKEY, President.

CAPITAL.

That capital is scarce is merely a relative term; someone always has money.

Many business projects are awaiting development. They are honest, legitimate, of genuine worth. There is only one thing lacking—capital.

On the other hand there are many persons with capital seeking opportunities to place it advantageously.

An advertising message is the one certain, inexpensive medium through which the two interests may get in touch.

The New York Times offers exceptional facilities for the promulgation of such a message. Its daily sale is more than 200,000 copies, including a greater number of investors than any other newspaper. It leads all other New York newspapers in volume of financial advertising.

The New York Times protects its readers against spurious advertising and offers a reward of $100 for information leading to the arrest and conviction of any one obtaining money through the insertion of fraudulent advertising in its columns.

The New York Times reaches a constituency of readers unsurpassed for ability TO INVEST.

SCHOOLS.

NEW YORK—Manhattan.

OPEN AIR CLASSES
for Children in the 4th, 5th and 6th Grade
Ethical Culture School
33 Central Park West

CLASSES located on roof overlooking Central Park, and protected from wind and weather. Expert instruction in simplified branches. Constant medical supervision.
Frequent excursions to the country in Spring and Fall.
The number of pupils is limited to sixty and the number of new pupils must be restricted, as patrons of The Ethical Culture School will be given first opportunity.
The School will open late in September. Examination of new pupils on Mondays in March at 3 P. M. Circular of information on request. Application should be made at once to
FRANKLIN C. LEWIS, Superintendent.

HOGE
Tutoring School
"The School of the Highest Endorsement."
Boys thoroughly tutored in all branches preparatory to colleges or technical schools. Fully equipped chemical and physical laboratories. Individual tutoring, or instruction in small classes of two to four students.
ALBERT A. HOGE, Principal, 242 W. 76th St., N. Y.

The Brown School of Tutoring
241 West 75th St. Sixth Year. 'Phone Col. 8894
Bright pupils not retarded and backward pupils not embarrassed or discouraged by classes. Pupils cover thoroughly 2 and 3 years' work in one. Lessons at home or school. Finely equipped laboratories.

BUSINESS EFFICIENCY.
Twenty interesting lectures by experts with discussions carefully planned for the executives of firms who desire to know the scientific principles now in use in business management. Send for booklet and free pass to opening. West Side Y. M. C. A., 302 West 57th St., N. Y. 'Phone, 7920—Columbus.

A.—Vocal instruction; pupils possessing good voices, desiring cultivation, taught by experienced vocal instructor; superior method. Studio, 212 East 18th; tel., 2044—Stuyvesant.

LOOKING FOR A SCHOOL OR CAMP? YOU CAN FIND THE SCHOOL WANTED by writing School Agency, M.-41 Park Row, N. Y.

FOR SALE.

TYPEWRITERS RENTED
3 MONTHS FOR $5.00
and upwards. We also have them to sell. All makes. All prices. Latest models. Fully guaranteed. Liberal allowance for machines taken in exchange. Send for catalogue.
TYPEWRITER EXCHANGE,

10 Barclay St., 7 Doors from B'way. Tel. 6353 Cortlandt.	345 Broadway, Cor. of Leonard St. Tel. 5408 Franklin.

TYPEWRITERS All makes repaired, sold, $10 to $65. Eagle T. Co., 312 Broadway.

SUMMONSES.

AT A STATED TERM OF THE DISTRICT Court of the United States for the Southern District of New York, held at the Court House, Post Office Building, in the Borough of Manhattan, City of New York, on the 17th day of February, 1912. Present: Learned Hand, District Judge.

FRANCIS CHILD, Jr., as Trustee in Bankruptcy of Harold R. Hare and Charles H. Seifert, individually and as copartners trading as "The Rubber Shop," complainant, against NATIONAL PARK BANK, HAROLD R. HARE, and "HENRY" N. BELL, said name "Henry" being fictitious and unknown to complainant, doing business under the name or style of "The Diamond Tire Company," respondents.—In Equity.

Upon the annexed subpoena and the complaint in this suit, a copy of which is hereto annexed, praying for a decree that a trust be declared in favor of the complainant herein as Trustee to certain moneys deposited with the respondent, the National Park Bank, in the name of the respondent Bell, upon the certificate of the return of the Marshal for the Southern District of New York, a certified copy of which is hereto annexed, and upon the annexed petition of Alexander Appel, verified the 16th day of February, 1912, by which satisfactory proof has been made, that after due and diligent inquiry and search, the respondent, "Henry" N. Bell, cannot be found within the Southern District of New York, and that the respondent, Harold R. Hare, is not a resident of the Southern District of New York, and that his present whereabouts are unknown.

Now, on motion of Messrs. Cohen, Creevey & Richter, solicitors for the complainant, it is ORDERED that the respondents, "Henry" N. Bell and Harold R. Hare, appear, plead, answer or demur to the complaint of the Trustee herein, on or before the 9th day of April, 1912, and that this order be served on the respondents "Henry" N. Bell and Harold R. Hare by publication, such notice of publication to be published in The New York Times, a newspaper published in the City of New York, once a week for a period of six consecutive weeks, and further that on or before the day of first publication, as aforesaid, the complainant deposit in the General Post Office, in the Borough of Manhattan, City of New York, Southern District of New York, copies of the subpoena, complaint, and this order, contained in a securely closed, post-paid wrapper, directed to the respondent "Henry" N. Bell at his address, No. 413 West 56th Street, Borough of Manhattan, City of New York, and that a copy of this order be served upon the respondent, the National Park Bank.

LEARNED HAND, U. S. D. J.

SURROGATE NOTICES.

BRIDGE, WILLIAM F.—In pursuance of an order of Hon. Robert Ludlow Fowler, a Surrogate of the County of New York, notice is hereby given to all persons having claims against WILLIAM F. BRIDGE, late of the County of New York, deceased, to present the same, with vouchers thereof, to the subscriber, at her place of transacting business, at the office of her attorney, Henry N. Tifft, Esq., No. 15 William Street, Borough of Manhattan, in the City of New York, on or before the twenty-first (21st) day of May, 1912, next.

Dated New York, November 10th, 1911.
FRANCES B. BRIDGE, Executrix.
HENRY N. TIFFT, Attorney for Executrix, No. 15 William Street, Borough of Manhattan, New York City.

BANKRUPTCY SALES.

UNITED STATES DISTRICT COURT, SOUTHERN District of New York.—In Bankruptcy.—In the matter of EARLE MILLIKEN and IRA MILLIKEN, individually and composing the firm of E. MILLIKEN & CO., the said firm of E. MILLIKEN & CO., Bankrupts.—No. 8,578.

To the creditors of the above-named bankrupts:

Notice is hereby given that the personal and real property belonging to the estate of the above-named bankrupts will be sold at public auction under the direction of Robert Kelly Prentice, Esq., Trustee, by Charles Shongood, U. S. Auctioneer, at No. 113 Leonard Street, New York City, N. Y., on the 29th day of March, 1912, at 10:30 o'clock in the forenoon. A general description of the personal property to be sold is as follows:

Shares of stock, certificates of membership, one letter press, eight bundles of books and papers, one box of drawing instruments, a promissory note for $3,000.00, and outstanding accounts.

A general description of the real property to be sold is as follows:

A certain parcel of real estate situate in Scarboro, County of Cumberland and State of Maine, being a portion of the Blue Point farm formerly belonging to the estate of John H. Snow, late of said Scarboro, deceased, bounded as follows: Beginning at a hub on the southerly side of the Ross Road, (so-called,) and westerly corner of land occupied by George W. Leibby, thence running by land of George W. Leibby and John Snow's heirs S. 1° 45' west 26 rods and 15 links to a stake, thence S. 83° 45' west 13 rods and 24 links to a stake, thence N. 1° 45' east 26 rods and 15 links to a post on the southerly side of the aforementioned road, thence by said road N. 83° 45' east 13 rods and 24 links to the place of beginning, and containing two acres and forty-nine rods.

The Trustee reserves the right to withdraw any property from sale unless it shall bring at least seventy-five per centum of the appraised value.

The said property may be inspected at No. 113 Leonard Street, New York City, N. Y., on March 27th and 28th, 1912, between the hours of 10 A. M. and 3 P. M.

Dated, New York, March 14th, 1912.
SEAMAN MILLER,
Referee in Bankruptcy.

IN THE DISTRICT COURT OF THE UNITED States for the Southern District of New York.—In Bankruptcy.—In the matter of CONTINENTAL ART GLASS AND BRASS CO., Bankrupt.—Chas. Shongood, U. S. Auctioneer for the Southern District of New York in Bankruptcy, sells this day, Tuesday, Mar. 19th, 1912, by order of the Court, at 10:30 A. M., at 22-24 Howard St., Borough of Manhattan, assets of the above bankrupt, consisting of art bent glass, chandeliers, globes, lamps, machinery, safe, fixtures, &c.
BERNARD J. MacCORRY, Receiver.
MORRIS KAMBER, Attorney for Receiver, 99 Nassau St., New York.

IN THE DISTRICT COURT OF THE UNITED States for the Southern District of New York.—In Bankruptcy.—In the matter of BROCKTON IDEAL SHOE COMPANY, Bankrupt.—Chas. Shongood, United States Auctioneer for the Southern District of New York in Bankruptcy, sells Friday, March 22d, 1912, by order of the court, at 1 P. M., at 149 Duane St., Borough of Manhattan, assets of the above bankrupt, consisting of shoes, footwear, &c.
HENRY LAVERS, Ancillary Receiver.
LESSER BROTHER, Attorneys for Ancillary Receiver, 299 Broadway, New York.

BANKRUPTCY SALES.

UNITED STATES DISTRICT COURT, SOUTHERN District of New York.—In the matter of CARHARTT AUTOMOBILE SALES COMPANY, Bankrupt.

Pursuant to an order of the Hon. Macgrane Coxe, Referee in Bankruptcy, dated March 5th, 1912, the undersigned Trustee offers for sale on the 19th day of March, 1912, at 10:30 o'clock in the forenoon, at public auction, by Charles Shongood, U. S. Auctioneer, automobiles stored at the Manhattan Storage Warehouse, at 52d St. and 7th Av., and immediately thereafter, at the Joscelyn Garage, No. 112 West 52d Street, in the Borough of Manhattan, City of New York, the following property:

One (1) Junior Runabout Carhartt, 1912 model, with equipment.

One (1) Toy Tonneau Carhartt Automobile, 1912 model, with equipment.

One (1) Carhartt Touring Car, with equipment.

Two (2) 50 H. P. Herschel-Spillman Motors.

Said property may be inspected on any week day between the hours of 10 A. M. and 5 P. M. The Trustee reserves the right to reject the bids unless they shall bring 75 per cent. of the appraised value.

Dated New York, March 7th, 1912.
LOUIS H. MOOS, Trustee.
COHEN BROTHERS, Attorneys for Trustee, No. 64 Wall Street, Borough of Manhattan, City of New York.

IN THE DISTRICT COURT OF THE UNITED States for the Southern District of New York. In Bankruptcy.—In the matter of HOWARD P. DIEHL and CLARA H. DIEHL, individually and as members of the firm of "DIEHLS," Bankrupt.—Chas. Shongood, U. S. Auctioneer for the Southern District of New York in Bankruptcy, sells Tuesday, Mar. 26, 1912, by order of the Court, at 10:30 A. M., at West Main St., Mt. Kisco, N. Y., assets of the above bankrupt, consisting of 5 horses, wagons, harness, sleigh, bakery supplies, bakeshop tools and fixtures, 100 bbls. of flour, deer heads, fishing tackle, shotguns, typewriter, jewelry, automobile, &c.

Train leaves Grand Central Station at 8:40 A. M.
HENRY W. SYKES,
Receiver, 346 Broadway, N. Y.
JOHN J. ACKERMAN, Attorney for Receiver, White Plains, N. Y.

IN THE DISTRICT COURT OF THE UNITED States for the Southern District of New York.—In Bankruptcy.—In the matter of U. S. PHOTOGRAVURE COMPANY, Bankrupt.—Chas. Shongood, U. S. Auctioneer for the Southern District of New York, in bankruptcy, sells this day, Tuesday, March 19, 1912, by order of the court, at 2 P. M., at 186 West 4th Street, Borough of Manhattan, assets of the above bankrupt, consisting of postal cards, photogravure machinery, plates, dies, safe, fixtures, chemical apparatus, cameras, office fixtures, &c.
LANGDON P. MARVIN, Receiver.
MILTON B. LOEB, Attorney for Receiver, 55 Wall Street, New York.

IN THE DISTRICT COURT OF THE UNITED States for the Southern District of New York. —In Bankruptcy.—In the matter of SCHIFFRIN, WISEMAN & CO., Bankrupts.—Chas. Shongood, U. S. Auctioneer for the Southern District of New York in Bankruptcy, sells Tuesday, March 19th, 1912, by order of the court, at 10.30 A. M., at 16 West 27th St., Borough of Manhattan, assets of the above bankrupt, consisting of furs, raw skins, safe, fixtures, &c.
WILLIAM HENKEL, Jr., Receiver.
ARCHIBALD L. PALMER, Attorney for Receiver, 320 Broadway, New York.

Above sale adjourned until Tuesday, March 26th, at 2 P. M., same place.

IN THE DISTRICT COURT OF THE UNITED States for the Southern District of New York. —In Bankruptcy.—In the matter of DANIEL W. LEHING, Bankrupt.—Chas. Shongood, U. S. Auctioneer for the Southern District of New York in Bankruptcy, sells this day, Tuesday, Mar. 19, 1912, by order of the Court, at 10:30 A. M., at 239 E. 41st St., Borough of Manhattan, assets of the above bankrupt, consisting of beer pumps, machinery, fixtures, &c.
SIMON S. HAMBURGER, Trustee.

BANKRUPTCY NOTICES.

UNITED STATES DISTRICT COURT, SOUTHERN District of New York.—In Bankruptcy.—In the matter of BERNARD GUTMAN, Bankrupt.—No. 15,959.

To the creditors of the above-named bankrupt:

Notice is hereby given that the personal property belonging to the estate of the above-named bankrupt will be sold at public auction under the direction of Otto A. Samuels, Esq., Trustee, by Charles Shongood, U. S. Auctioneer, on the 29th day of March, 1912, as follows:

At 10:30 A. M. of said day at No. 113 Leonard Street, New York City, N. Y., a stock of merchandise consisting of notions, gents' furnishings, hosiery, cloaks, suits, ladies' waists, and dry goods.

At 2 P. M. on said day at No. 2,281 Third Avenue, New York City, N. Y., fixtures, counters, show cases, shelves, and racks.

The Trustee reserves the right to withdraw any of said property unless it shall bring at least seventy-five per centum of the appraised value.

The said property will be open for inspection at both places above-mentioned on March 27th and 28th, 1912, between the hours of 9 A. M. and 5 P. M.

Dated, New York, March 14th, 1912.
SEAMAN MILLER,
Referee in Bankruptcy.
MYERS & GOLDSMITH, Attorneys for Trustee, 100 Broadway, N. Y.

NO. 15,901.—IN THE DISTRICT COURT OF the United States for the Southern District of New York.—In Bankruptcy.—In the matter of DAVID WORONOFF and BERNARD EDSON, individually and as copartners doing business as WORONOFF & EDSON, Bankrupts.

To the creditors of David Woronoff and Bernard Edson, individually and as copartners doing business as Woronoff & Edson, of the City and County of New York and district aforesaid, bankrupts:

Notice is hereby given that on the 14th day of March, A. D. 1912, the said David Woronoff and Bernard Edson, individually and as copartners doing business as Woronoff & Edson, were duly adjudicated bankrupt, and that the first meeting of creditors will be held at the office of Macgrane Coxe, referee in bankruptcy, Room No. 1,375, Hudson Terminal Buildings, No. 50 Church Street, City and County of New York, on the 29th day of March, A. D. 1912, at 12 o'clock noon, at which time the said creditors may attend, prove their claims, appoint a trustee, examine the bankrupt, and transact such other business as may properly come before said meeting.

March 18th, 1912. MACGRANE COXE,
Referee in Bankruptcy.

NO. 16,256.—UNITED STATES DISTRICT Court, Southern District of New York.—In the matter of UNITED NOVELTY COMPANY, Alleged Bankrupt.

To the creditors of the United Novelty Company, an alleged bankrupt, of the City and County of New York and district aforesaid:

Notice is hereby given that by an order of this court, dated March 13, 1912, the above-entitled proceeding has been referred to the undersigned, under Section 12 of the Amended Bankruptcy act, and that a meeting of creditors will be held at the office of Nathaniel A. Prentiss, referee in bankruptcy, 2 Rector Street, New York City, on the 29th day of March, 1912, at 12 o'clock noon, to consider an offer of composition proposed by said alleged bankrupt, at which meeting the said creditors may attend, prove their claims, examine the alleged bankrupt, and transact such other business as may properly come before said meeting.

Dated March 18, 1912.
NATHANIEL A. PRENTISS,
Referee in Bankruptcy.

NO. 15,960.—IN THE DISTRICT COURT OF the United States for the Southern District of New York.—In Bankruptcy.—In the matter of BEN SCHWENGER, doing business as BEN SCHWENGER & CO., Bankrupt.

To the creditors of Ben Schwenger, doing business as Ben Schwenger & Co., of the City and County of New York and district aforesaid, a bankrupt:

Notice is hereby given that on the 2d day of March, A. D. 1912, the said Ben Schwenger, doing business as Ben Schwenger & Co., was duly adjudicated bankrupt, and that the first meeting of creditors will be held at the office of Peter B. Olney, Esq., Referee in bankruptcy, No. 68 William Street, City and County of New York, on the 29th day of March, A. D. 1912, at 11 o'clock in the forenoon, at which time the said creditors may attend, prove their claims, appoint a trustee, examine the bankrupt, and transact such other business as may properly come before said meeting.

PETER B. OLNEY,
Referee in Bankruptcy.
March 18, 1912.

NO. 16,230.—IN THE DISTRICT COURT OF the United States for the Southern District of New York.—In Bankruptcy.—In the matter of SISKIND LEVIN, Bankrupt.

To the creditors of Siskind Levin of the City and County of New York and district aforesaid, a bankrupt:

Notice is hereby given that on the 26th day of February, A. D. 1912, the said Siskind Levin was duly adjudicated bankrupt, and that the first meeting of creditors will be held at the office of Peter B. Olney, Esq., Referee in bankruptcy, No. 68 William Street, City and County of New York, on the 29th day of March, A. D. 1912, at 11:30 o'clock in the forenoon, at which time the said creditors may attend, prove their claims, appoint a trustee, examine the bankrupt, and transact such other business as may properly come before said meeting.

PETER B. OLNEY,
Referee in Bankruptcy.
March 18, 1912.

FORECLOSURE SALE.

NOTICE OF FORECLOSURE SALE PURSUANT TO ADJOURNMENT.

CHANCERY SALE.—In pursuance and by virtue of decrees of foreclosure and sale in favor of THE NEW YORK TRUST COMPANY, complainant, made and entered by the Circuit Court of the United States for the Eastern District of Michigan, Southern Division, and of the Circuit Court of the United States for the Northern District of Ohio, Western Division, and of the Circuit Court of the United States for the Southern District of Ohio, Eastern Division, which decrees were dated on the 24th day of April, A. D. 1911, and entered in said Eastern District of Michigan, Southern Division, May 4th, 1911; in said Northern District of Ohio, Western Division, May 6th, 1911, and in said Southern District of Ohio, Eastern Division, May 19th, 1911, in causes pending in said respective courts, and which were entitled: The New York Trust Company, complainant, vs. Detroit, Toledo & Ironton Railway Company et al., defendants; Knickerbocker Trust Company, complainant, vs. Detroit, Toledo & Ironton Railway Company, defendant; William J. Courtney et al., complainants, vs. Detroit, Toledo & Ironton Railway Company, defendant; (Consolidated Cause. In Equity); the causes pending in the Circuit Court of the United States for the Northern District of Ohio, Western Division, and in the Circuit Court of the United States for the Southern District of Ohio, Eastern Division, being ancillary to the cause pending in the Circuit Court of the United States for the Eastern District of Michigan, Southern Division; and in pursuance of orders directing adjournment of sale, entered therein on the 26th day of September, A. D. 1911, and on the 23d day of December, A. D. 1911, NOTICE IS HEREBY GIVEN that the undersigned, Special Master Commissioner of said courts, will sell at public auction to the highest bidder, on TUESDAY, THE NINTH DAY OF APRIL, A. D. 1912, at 12 o'clock noon, Standard time, of said day, at the former Delray Station building of the Detroit, Toledo & Ironton Railway Company, on River Street, in the City of Detroit, County of Wayne, and State of Michigan, being on the property described to be sold, as an entirety in one parcel, all the properties by the said decrees directed to be sold, to wit: ALL the properties by the said decrees declared to be covered by the General Lien and Divisional First Mortgage from the Detroit, Toledo & Ironton Railway Company to The New York Trust Company, dated May 2, 1905, and by the said decrees directed to be sold.

The said Master Commissioner will accept no bid of less than $2,500,000, which minimum sum was fixed by the Court in the said decrees in order to prevent a sacrifice and to protect the interests of all concerned as the least sum for which the said property should be sold. He will not accept any bid unless the bidder shall forthwith place in his hands at the time of bidding, as a part of his bid and a pledge to make the same good if accepted and the sale confirmed, the sum of one hundred and fifty thousand dollars in cash, certified check or certificate of deposit approved by the Master, which sum shall be forfeited in case the bidder, if successful, shall fail to make good his bid and comply with the terms of the said decrees and of any orders thereafter, made as to future payments or otherwise. But the same shall be applied on the purchase price in case of such compliance, or returned in case the bid is not successful or the sale shall not be confirmed by the court. Nor will the Master accept a bid unless the purchaser shall, upon making his bid, pay to the Master for deposit in the registry of the said Court the sum of $11,769.80, or such other sum as shall be adjudged to be due to the Tiffin & Northwestern Railroad Company on the matters set forth in its intervening petition in the said suit; provided the said sum shall not have been paid by the receivers or other parties to the said suit prior to the said sale. If the bid of the purchaser is not accepted and the sale to him confirmed said last named deposit shall be returned to the purchaser; otherwise the said fund shall be held subject to such orders as the Court may make on the said intervening petition. The right of the court is reserved to reject any bid and to retake and resell the property or any part thereof upon failure of the purchaser to comply with any order of the Court as to the payment of the remainder of the purchase price or any part thereof, or upon failure of the purchaser to comply with any condition of the sale or any order of the court in that regard.

There shall be paid in cash of the price at which the said properties shall be sold in addition to the amounts paid at the time of the sale, such further portions of the purchase money as the court shall direct. The remainder of the purchase price may be paid either in cash or in claims payable under Article 3 of the said decrees, or in receivers' certificates payable under Article 3 thereof, or in the said General Lien and Divisional First Mortgage bonds with overdue coupons thereof, or in Consolidated bonds with overdue coupons thereof at such proportion of value as the holders thereof would be entitled to receive thereon on distribution of the proceeds of the sale in case the purchase price were wholly paid in cash.

All taxes and assessments upon the properties sold and all said receivers' certificates, and all claims payable under said Article 3 of the said decrees will be allowed out of the purchase money where the purchaser produces proofs of such liens and claims and receipts for the payment thereof, or surrenders such certificates. The Special Master will, in his discretion, accept, temporarily, instead of the actual delivery of the said bonds and coupons or receivers' certificates, the certificate of any trust company, satisfactory to him, that it holds the said bonds and coupons or receivers' certificates subject to the order of the said Special Master, and will deliver them to him on demand for cancellation or other disposition.

The said Master, in pursuance and by virtue of the decrees of foreclosure in favor of Knickerbocker Trust Company, complainant, made and entered by the said Circuit Courts of the United States in this advertisement of sale first mentioned, dated and entered on the same days and in the same places as the said decrees in favor of the New York Trust Company, complainant, WILL ALSO AT THE SAME TIME AND PLACE OFFER FOR SALE and in separate parcels all other lines of railway and additional mileage of the defendant Railway Company and other property of any kind and nature which has been constructed or acquired in whole or in part by means of said Consolidated Bonds or with the proceeds of the sale or disposition thereof; subject only to purchase money liens thereon as in said Consolidated Mortgage set forth, not including in said property, however, any property which is subject to the prior lien thereon of the said General Lien and Divisional First Mortgage (all of which said property subject to said General Lien and Divisional First Mortgage is to be sold under and pursuant to the preceding provisions of this notice), one hundred shares of the stock of the Toledo Southern Railway Company and ten hundred and fourteen shares of preferred stock of the Ann Arbor Railroad Company, being certain property of the said Detroit, Toledo and Ironton Railway Company included in the mortgage or deed of trust from that company to Knickerbocker Trust Company, complainant herein, dated May 2, 1905, to secure certain bonds designated as Consolidated Bonds. The Master will accept no bid for the said shares of stock from any bidder who shall not place in his hands or deposit with him at the time of making the bid, as a pledge that the bidder will make good his bid if accepted by the Court, the sum of twenty-five dollars per share in cash, certified cheque or certificate of deposit approved by the Master, which sum shall be forfeited in case the bidder if successful shall fail to make good his bid and comply with the terms of the said decrees, and any orders thereafter made as to future payments or otherwise, but which said sum shall be applied on the purchase price of the said stock in case of such compliance, or will be returned in case the said bid is not successful or the sale shall not be confirmed by the Court. The right of the Court is reserved to reject any bid and to resell the said stock, or any part thereof, upon the failure of the purchaser to comply with any order of the Court as to the payment of the purchase price or any part thereof, in cash or otherwise, as may be directed. If either the said properties, not, as aforesaid, subject to the General Lien and Divisional First Mortgage, or the said shares of stock shall be purchased by or on behalf of the holders of the said Consolidated Bonds, the remainder of the purchase price over and above the amount in cash required to be paid at the time of sale, may be paid either in cash or in receivers' certificates, or in claims payable under Article 3 of the aforesaid decree of The New York Trust Company, or in said Consolidated Bonds and overdue coupons thereon, at such proportionate value as the holders thereof will be entitled to receive thereon respectively on distribution of the proceeds of such sale, in case such purchase price were wholly paid in cash.

Any person proposing to purchase at the said sale either the said railway properties or the said stock, is referred to the said decrees in this notice specifically mentioned, and to the notice or advertisement of said sale heretofore published by the undersigned Special Master Commissioner upon the 15th, 22d, and 29th of August, and the 5th, 12th, and 19th of September, A. D. 1911, in the following newspapers, viz.: Detroit Free Press, Toledo Blade, and New York Times, for a more full and complete description of the property, rights, and franchises therein directed to be sold, which it is proposed to sell in accordance with the foregoing notice, and also for the terms and conditions upon which the sale of the said properties, rights, and franchises shall be made. The said three decrees in favor of The New York Trust Company, Complainant, are exact duplicates of each other, and the said three decrees in favor of Knickerbocker Trust Company, Complainant, are exact duplicates of each other, and all of the said decrees may be found filed and recorded in the offices of the Clerks of the United States Circuit Courts at Detroit, Michigan; Toledo, Ohio, and Columbus, Ohio, respectively, and which are subject to the inspection of the public generally. Certified copies of the said decrees will be in the possession of the said Special Master at the time and place of sale, and may be inspected by interested persons or bidders.

Detroit, February 27th, 1912.

ELMER W. VOORHEIS,
Special Master Commissioner of said Courts.
MURRAY, PRENTICE & HOWLAND,
BOYNTON, McMILLAN, BODMAN & TURNER,
Solicitors for Complainant,
THE NEW YORK TRUST COMPANY.
ELLIOTT G. STEVENSON,
CHARLES E. HOTCHKISS,
LEO M. BUTZEL,
Solicitors for Complainant,
KNICKERBOCKER TRUST COMPANY.

Help of the highest calibre can always be obtained by advertising for it in the Help Wanted columns of The New York Times. Telephone your advertisements to Bryant 1000.

TRAVELERS' GUIDE—STEAMSHIPS.

CUNARD

Fastest, Finest & Largest Quadruple Screw Turbine Steamships

Lusitania Mar. 20, May 8, July 10; April 17, May 29, Aug. 7; 1 A. M. June 19, Aug. 28

Mauretania April 3, May 22, July 24; April 24, June 12, Aug. 21; 1 A. M. July 3, Sept. 11

CAMPANIA Mar. 27, 1 A. M. June 5; May 15, 1 A. M. June 26

CARONIA April 10, 10 A. M. June 1; May 4, 10 A. M. June 29

CARMANIA May 18, 10 A.M. July 13; June 15, 10 A.M. Aug. 10

The "Lusitania," "Mauretania," and "Campania" will sail from New York at 1 A. M. Wednesdays, subject to the discretion of the Commander. Passengers served cold buffet supper between 9 P. M. and midnight Tuesday.

LIVERPOOL, LONDON, PARIS, BERLIN, VIENNA
VIA QUEENSTOWN AND FISHGUARD
Mauretania and Lusitania do not stop at Queenstown, eastbound.

New York-Mediterranean-Adriatic Service
Calling at Madeira, Gibraltar, Genoa, Naples, Trieste, Fiume.
Write for Itinerary. Sailing hour noon.

IVERNIA	CARPATHIA	SAXONIA	PANNONIA
March 28	a April 11	April 25	a b May 2
May 16	a May 30	June 12	a b June 20

a Omits Madeira. b Omits Genoa. Quotations furnished for any Tours. Round the World Trips. Special through rates to Egypt, the Far East, South Africa and South America.
Piers Foot W. 14th St., North River, N. Y. Offices, 24 State St., Opp. Battery

---

E. H. LOW AGENT ALL LINES REGULAR RATES. 1123 B'WAY, N.Y. TEL. 1303 MAD. SQ.

FOREIGN HOTELS AND RESORTS.

France.

ETRETAT (NORMANDY)

Charming resort on the North coast of France, only three and a half hours from Paris and one Hour from Havre.

Splendid cliffs. Extremely picturesque country, traversed by fine motor roads. Good bathing. Golf club. Tennis courts.

Casino, where concerts, balls and theatrical representations are constantly given during the season. ETRETAT has every attraction for a Summer sojourn.

VICHY.
Hotel du Parc
Majestic Palace
Nouvel Hotel
Pavillon Sevigne.
J. ALETTI, Gl. Manager.

HOTEL **LANGHAM**
24 Rue Boccador, Champs-Elysees.
Best location in Paris.
Latest comforts.
Renowned cuisine.
Telegraphic address, Langham, Paris.

AIX LES BAINS
Hotels SPLENDIDE and EXCELSIOR
Leading hotels, magnificent situation. 250 Rooms, 100 Bathrooms.
ROSSIGNOLI, MANAGER.

Paris-Lyon-Mediterranee Ry.
FRANCE'S GREATEST RAILWAY.
To the region of eternal Spring, the sun-kissed and rose-scented RIVIERA, MONTE CARLO, NICE, CANNES, MENTONE.
Booklets and full information from General American Agency,
P. L. M. 279 Fifth Av., New York.

The Grand Hotel, PARIS.

REFEREES' NOTICES.

SUPREME COURT, COUNTY OF NEW York.—HATTIE MOSSLER, Plaintiff, against JAMES A. CUNNINGHAM, Defendant.

In pursuance of a judgment of foreclosure and sale, duly made and entered in the above-entitled action and bearing date the 27th day of November, 1911, I, the undersigned, the referee in said judgment named, will sell at public auction, at the Exchange Salesroom, Nos. 14-16 Vesey Street, in the Borough of Manhattan, City of New York, on the 27th day of March, 1912, at 12 o'clock noon on that day, by Bryan L. Kennelly, auctioneer, the premises directed by said judgment to be sold, and therein described as follows: All that certain lot, piece, or parcel of land, with the buildings thereon erected, situate, lying, and being in the Borough of Manhattan, City of New York, (formerly the Twelfth Ward of the City of New York,) bounded and described as follows:

Beginning at a point on the southerly side of One Hundred and Sixteenth Street, distant three hundred and thirty-five (335) feet westerly from the corner formed by the intersection of the westerly side of First Avenue and the southerly side of One Hundred and Sixteenth Street; running thence southerly, and partly through the centre of a party wall, one hundred (100) feet and ten (10) inches; thence westerly, and parallel with One Hundred and Sixteenth Street, twenty (20) feet; thence northerly, and parallel again with First Avenue, and partly through the centre of a party wall, One Hundred (100) feet and ten (10) inches to the southerly side of One Hundred and Sixteenth Street, and thence easterly along said last mentioned street, twenty (20) feet to the place of beginning.

Dated New York, March 2, 1912.
PETER GATENS, Referee.
FIXMAN, LEWIS & SELIGSBERG, Attorneys for Plaintiff, 55 Liberty Street, Borough of Manhattan, New York City.

The following is a diagram of the property to be sold; its street number is 324 East 116th Street.

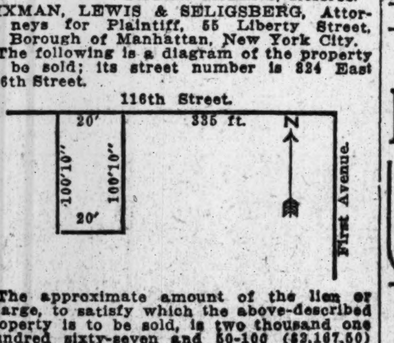

The approximate amount of the lien or charge, to satisfy which the above-described property is to be sold, is two thousand one hundred sixty-seven and 50-100 ($2,167.50) dollars, with interest thereon from the 27th day of November, 1911, together with costs and allowance amounting to two hundred sixty-one and 45-100 dollars with interest from November 27, 1911, together with the expenses of the sale. The approximate amount of the taxes, assessments and water rates, or other liens, which are to be allowed to the purchaser out of the purchase money, or paid by the referee, is four hundred five and 83-100 dollars and interest. Said premises will be sold subject to a first mortgage for eight thousand dollars and interest from July 1, 1911, at 5% per annum, which mortgage is past due.

Dated New York, March 2, 1912.
PETER GATENS, Referee.

---

*NAVIGAZIONE GENERALE ITALIANA
†LA VELOCE. ¶ITALIA Societa di Navigazione a Vapore.
ITALIAN LINES
21-24 State St., N. Y.
To Naples & Genoa Direct.
¶Ancona..Mar. 20, 11 AM
*America..April 3, 11 AM
†Oceania..April 17, 11 AM
*D. D. Aosta.Ap.20, 11 AM
New, large, Twin Screw Steamers, all outside rooms.
HARTFIELD, SOLARI & CO., General Agents.

FOREIGN HOTELS AND RESORTS.

Germany.

Berlin
OPPOSITE FRIEDRICHSTRASSE STATION NEAR UNTER DEN LINDEN
Elite
ABSOLUTELY UP-TO-DATE
Hotel
200 ROOMS, $1.00 UP.
HOT AND COLD RUNNING WATER.
PRIVATE APARTMENTS, WITH PRIVATE BATH.
Illustrated Tariff Booklet free from Chief Office Gibson's Tourist Company, 93 & 95 Nassau Street, New York.

MUNICH CONTINENTAL The Art City of Europe
The Most Refined, Artistic and Up-to-date Hotel de Luxe of MUNICH

DRESDEN.
The CONTINENTAL HOTEL
First class. Facing Cent. Station. No carriage needed. App. and single rooms with bath and toilet. Position unique and very quiet.
BEAUTIFUL GARDEN.
This hotel can be confidently recommended to American families.
ED. POESSEL, Manager.

BERLIN.
Hotel "Der Königshof"
9-11 Neue Wilhelmstr., 9-11, Corner of "Unter den Linden."
FIRST-CLASS HOTEL.

PARK HOTEL
First class. Facing the Maximilian Park. Highly recommended.
MUNICH.
A. Thierheimer.

Freiburg (Black Forest) Germany
PENSION MINERVA
Family Hotel First Order
Opened 1911. Lift. Every modern comfort.

Hanover, Germany
Most desirable residence city in all Germany.
HOTEL ROYAL
Old established, thoroughly first-class hotel, in centre of town.

BAD NAUHEIM
Schneider's Private Hotel
VICTORIA
PARKSTRASSE, 34.
Write for Booklet.

COLOGNE (Rhine)
WESTMINSTER HOTEL
First Class. Opp. Cathedral.
AUTO GARAGE.

Baden Baden, Private Hotel Frisia,
7 Berthold Str., near Lichtentaler Allie, opp. English Church.
Full board, from $2.50 a day.

MARIENBAD Hotel WEIMAR
Residence of the late King Edward VII.

RECEIVERS' SALES.

UNITED STATES DISTRICT COURT, SOUTHERN District of New York.—GUERNSEY MYERS, Complainant, against DAIRY PRODUCTS COMPANY OF NEW YORK, Defendant.

Pursuant to decree duly entered in the above entitled case, dated March 4, 1912, the undersigned Receiver offers for sale, at public auction, 73 shares of the capital stock of Gallilee Creamery Company, a Pennsylvania corporation, said 73 shares constituting the total authorized and issued capital stock of said corporation, at a sale to be conducted by Charles Shongood, Official Auctioneer, at his salesrooms, No. 113 Leonard St., Borough of Manhattan, New York City, on Friday, March 22, 1912, at 10:30 A. M.

Dated March 14, 1912.
MATTHEW C. FLEMING, Receiver,
SHATTUCK, GLENN, HUSE & GANTER, Solicitors for Receiver, 26 Exchange Place, Borough of Manhattan, New York City.

EXCURSIONS AND TOURS.

All About BERMUDA
Our illustrated Bermuda Folder "Q" contains large map, sailings of all steamers, rates of fare, list of hotels and boarding houses and other interesting information. Sent free on application to GEO. E. MARSTERS, Agent, Bermuda Steamship Lines, 31 West Thirtieth St., New York City.

BERMUDA TOURS
INCLUDING HOTELS
5 DAYS..............$33.00 AND UP
8 DAYS..............$35.00 AND UP
OTHER DELIGHTFUL SEA AND RAIL TRIPS TO ALL PROMINENT RESORTS.
FRANK TOURIST CO.
Tele. 1940 Franklin. 396 Broadway, N. Y.

HENDRICKSON'S TOURS
EVERYWHERE.
SPECIAL EASTER rates to FLORIDA, SAVANNAH, BERMUDA, CUBA, WASHINGTON, ATLANTIC CITY, LAKEWOOD. EUROPEAN Booklets ready.
T. H. HENDRICKSON, 343 Fulton St., Brooklyn. Hudson Term. Bldg., Room [illegible], 30 Church St., N. Y.

Colonel W. C. Gorgas, Chief Sanitary Officer at Panama, says: "Climatic conditions of the Isthmus in April are excellent, as good as at any time of the year."

HAMBURG Largest S.S. Co. Over 400 SHIPS — **AMERICAN** in the World. 1,210,000 TONS

S. S. KAISERIN AUG. VICTORIA
MARCH 30, 9 A. M.
Atlantic Service
London-Paris-Hamburg
*GRAF WALDERSEE.Mar. 23, 3 PM
KAIS'IN AUG. VIC...Mar. 30, 9 AM
*BATAVIA........Mar. 30, 12 noon
PRES. GRANT.......April 6, 9 AM
*Hamburg direct. 2nd cabin only.

MEDITERRANEAN
Gibraltar, Algiers, Naples, Genoa
S. S. Hamburg..April 4, 12 Noon
S. S. Moltke...April 18, 10 A. M.
¶S. S. Hamburg.May 15, 9 A. M.
¶Will NOT call at Algiers.

CRUISES
(The Hamburg-American Line originated Ocean Cruising 23 years ago.)

Can you get away for 16 days? EASTER CRUISES
—TO—
Cuba, PANAMA CANAL and Jamaica
By the S. S. MOLTKE (12,500 Tons)
March 26, 3 p. m.
S. S. VICTORIA LUISE (16,500 Tons)
April 6, 11 a. m.
☞ *A limited number of accommodations available to HAVANA only on above cruises.*
☞ *Tourists at Southern Resorts may join these cruises at Havana.*

SUMMER CRUISES
To the LAND OF THE MIDNIGHT SUN. Eight delightful cruises during June, July, and August, from Hamburg to Norway, North Cape, Spitzbergen, duration 14 to 26 days.
Cost $62.50 and up.
Splendid service, large steamships "VICTORIA LUISE," "KRONPRINZESSIN CECILIE," and "METEOR."

JAMAICA AND THE PANAMA CANAL
CUBA, HAYTI, COLOMBIA, COSTA RICA.
—WEEKLY SAILINGS BY—
"Prinz" and other Steamers
TO Panama $75 ROUND TRIP $142.50
25-DAY CRUISES, $140
allowing 2 to 3 days on Isthmus. Optional Shore Excursion.
—NEXT SAILING—
PRINZ AUG. WILHELM
March 23, 2 P. M.
Connecting with PERU-CHILE to and from PANAMA.
Write for booklet of any cruise
Hamburg-American LINE
41-45 Broadway, N. Y.
'Phone 1909 Rector.
COPYRIGHT 1912

TO THE
WEST INDIES
The American Riviera
BY
The Royal Mail Steam Packet Co.
Especially attractive tours to
JAMAICA CUBA
PANAMA CANAL
BARBADOS TRINIDAD
VENEZUELA
The Pacific Steam Navigation Co.
PERU-CHILE EXPRESS SERVICE TO AND FROM PANAMA
16 Days New York to CALLAO.
23 Days New York to VALPARAISO.
Services to COLOMBIA AND ECUADOR
FOR PARTICULARS WRITE TO
SANDERSON & SON, Gen. Agts. 22 State St., N.Y. OR ANY STEAMSHIP TICKET AGENT

BERMUDA
with its world-famed *LILIES* *now in blossom*
is best reached by the palatial
OCEANA
STEADIEST SHIP TO BERMUDA
14,000 Tons. 535 Feet Long.
CARRIES NO FREIGHT, NO CATTLE.
Avoid seasickness; complete the comfort of trip to the Ocean Paradise by traveling on the Oceana. Sailings Thursdays. Get booklet and MOST ATTRACTIVE RATES EVER OFFERED.
Bermuda-Atlantic Line, 290 B'way, N.Y. 'Phone 710 Worth.

TRAVELERS' GUIDE—STEAMBOATS.

FALLRIVERLINE
(Splendid Steamers—Splendid Service)
Suppose you take the trip as a recreation?—to Boston by Fall River Line steamer.
Lve. New York, Pier 19, N. R., ft. of Warren St., 5 P. M. Arrive Boston 7 A. M. or 8 A. M.
Fare to Boston $3
City Ticket Office—171 B'way—Phone 5121 Cort.

JOY LINE $2.40 BOSTON VIA BOAT & RAIL
Providence Direct, $1.50 | Worcester, $2.40
Daily, including Sunday, 5:30 P. M.
From Pier 19, East River.
New Management. Improved Service.
City Ticket Office, 290 Broadway, N. Y.

Central-Hudson Line
STEAMER FOR NEWBURGH.
Telephone 405 Franklin.

THERE can be nothing more restful or rewarding than an Easter holiday in Jamaica. You will enjoy every moment of your stay there, not only the strange sights, but the familiar sports. Here are days of golf, tennis, fishing, motoring, with nights of matchless mildness.

The way to go is on one of our magnificent new steamers leaving New York every Wednesday and Saturday. The place to stay is at the New Hotel Titchfield, Port Antonio, or the Myrtlebank, Kingston. The cost of the round trip is $85.50, or you can continue on our special cruises to the Panama Canal and Colombia or Costa Rica. Send for handsome illustrated Booklet.

22-Day Cruise to Jamaica, Panama Canal and Colombia every WEDNESDAY from New York—$135.00.

24-Day Cruise to Jamaica, Panama Canal and Costa Rica every SATURDAY from New York—$140.00.

United Fruit Company
STEAMSHIP SERVICE
17 Battery Place Tel. 1025 Rector. NEW YORK
Or Any Authorized Ticket or Tourist Agent.

INTERNATIONAL MERCANTILE MARINE LINES
ALL OUR STEAMERS HAVE WIRELESS TELEGRAPH AND SUBMARINE SIGNALS

The Largest and Finest Steamers in the World

New 45,000 Tons Each **OLYMPIC** Sails from NEW YORK **March 23** 12 noon; APRIL 13, MAY 4, 25, JUNE 15, JULY 6.

TITANIC **APRIL 20**; May 11, June 1, June 22, July 13

FRENCH A LA CARTE RESTAURANT, TURKISH & ELECTRIC BATHS,
SWIMMING POOL, FOUR ELEVATORS, GYMNASIUM,
VERANDAH CAFE, PALM COURT.

NEARBY SAILINGS
Lapland..... Mar. 23, 10:00 A. M.
Celtic....... Mar. 28, 12:00 Noon
Minnetonka. Mar. 30, 8:30 A. M.
Kroonland... Mar. 30, 10:00 A. M.

AMERICAN Pier 62, N. R. 9:30 A. M.
Plymouth—Cherbourg—Southampton
St. Louis.......Apr. 13 | New York......Apr. 27
Philadelphia..April 20 | St. Paul........May 4

ATLANTIC TRANSPORT
New York—London Direct, Pier 58, N.R.
Minnetonka.Mar. 30, 8:30 AM | Minnewaska.Apr.13
Minnehaha.Apr. 6, 10:30 AM | Minneapolis.Apr. 27

RED STAR Pier 61, N. R. 10 A. M.
London, Paris via Dover—Antwerp
Lapland.........Mar. 23 | *Finland .....Apr. 6
Kroonland.......Mar. 30 | Vaderland......Apr. 13
*Will call at Plymouth in place of Dover.

WHITE STAR Piers 59 & 60, N. R.
Plymouth—Cherbourg—Southampton
Olympic (new) Mar.23,n'n | Titanic (new)...Apr. 20
Olympic (new)...Apr. 13 | Oceanic ....Apr. 27
New York—Queenstown—Liverpool
Celtic....Mar. 28, noon | Adriatic ....Apr. 4
Laurentic.Mar. 30, noon | Baltic ....Apr. 11
FROM BOSTON To The MEDITERRANEAN
CRETIC.... April 6, noon; May 18, June 29
CANOPIC..Apr. 27, 5 P.M.; June 8, July 13

PASSENGER DEPARTMENT, 9 BROADWAY, NEW YORK.

"GEORGE WASHINGTON"
Largest German Steamer Afloat
Sails
SATURDAY, MARCH 23 AT 10 A. M.
For
LONDON—PARIS—BREMEN
NORTH GERMAN LLOYD
OELRICHS & CO., Gen. Agts., 5 Broadway, New York.

NOW IS THE TIME FOR **FLORIDA**

CLYDE · WARD · MALLORY · PORTO RICO
AGWI LINES

No March dust, no March winds, but soft air and smiling skies. You will enjoy every moment of the trip. The way to go is by the
CLYDE AND MALLORY LINES
A short run down the coast with all the fun and zest of an ocean voyage. A big boat every day but Sunday. We can help you plan the trip. Write today while you have the matter in mind.

CLYDE LINE Exclusive "One-class Ships" from New York daily except Sunday; connecting at Charleston for Carolina Resorts; at Brunswick for Georgia and Alabama points; and at Jacksonville for all Florida East and West Coast Resorts.

MALLORY LINE Every Wednesday and Saturday from New York for Texas, all points Southwest and Pacific Coast. Also for Key West, Miami, Palm Beach, etc.; and every Saturday for Tampa, St. Petersburg, Mobile, etc.
"Circle Tours," going by steamer and returning by rail with liberal stop-over privileges.

CITY TICKET OFFICE, 290 Broadway—NEW YORK—GENERAL OFFICES, Pier 36, North River

Go To **Bermuda**
BY FASTEST STEAMER
RECORD TRIP 39 HOURS 20 MINUTES,
BY NEWEST STEAMER (Built 1904)
BY ONLY STEAMER LANDING PASSENGERS AND BAGGAGE DIRECTLY ON THE DOCK IN HAMILTON WITHOUT TRANSFER.
S. S. BERMUDIAN
Sails every Wednesday, 11 A. M.
Twin Screw, 10,518 tons displacement, Bilge Keels, Double Bottom, Wireless Telegraph.
No Steerage.
SUITES DE LUXE WITH PRIVATE BATH.
ORCHESTRA.
TICKETS BY BERMUDIAN AND ARCADIAN ARE INTERCHANGEABLE.
For illustrated pamphlets apply to A. E. OUTERBRIDGE & CO., Agents Quebec S. S. Co., Ltd., 29 Broadway, New York; THOS. COOK & SON, 245 and 2,389 Broadway, 264 and 553 5th Av., N. Y., or any Ticket Agent.

S.S. **NEW AMSTERDAM**
SAILING APRIL 2, 10 A. M.
PARIS — LONDON — ROTTERDAM
via Plymouth and Boulogne s/M.
Marvel of Luxury, Comfort, Steadiness.
HOLLAND AMERICA LINE
Twin-Screw Sailings Tues. 10 AM
†Rotterdam.............Mar. 19
*Potsdam...............Mar. 26
†New Amsterdam........Apr. 2
*Noordam...............Apr. 9
*VIA BOULOGNE s/M.
†PLYMOUTH & BOULOGNE.
Office 39 B'way, N. Y.

RUSSIAN - AMERICA LINE
ROTTERDAM—LONDON
PARIS—BERLIN
VIENNA—LIBAU
St. Petersburg—Moscow
SUMMER SAILINGS
Birma.................May 18
Kursk (new)...........June 1
Czar (maiden trip)....Jun 15
Russia (new)..........June 29
Regular Fortnightly Service
New, Fast Twin-Screw Passenger Steamers
Kursk.................March 23
Estonia...............April 6
Birma.................April 11
Lituania..............May 4
FIRST CABIN...........$65 up
SECOND CABIN..........$45 up
A. E. JOHNSON & CO., Gen. Pass. Agt., 27 B'way, N.Y.

FRENCH LINE
Compagnie Generale Transatlantique
Direct Line to Havre—Paris (France.)
Sailing Every Thursday, 10 A. M.
From Pier 57, North River, foot West 15th St.
*Espagne.......March 21 | *La Provence ...April 11
La Bretagne.....March 28 | *La Touraine....April 18
*La Savoie.......April 4 | *La Savoie.......April 25
SPECIAL SATURDAY SAILING 3 P. M.
One-class Cabin (II) and Third-class Passengers Only.
*Chicago....................March 23
*Twin-screw steamer.
General Agency, 19 State St., N. Y.

ARGENTINE LAMPORT & HOLT LINE
And All Brazilian Ports
By the Large, New and Fast Passenger Steamers of the
LAMPORT & HOLT LINE
From New York 5th and 20th of each month.
17 DAYS TO RIO JANEIRO
23 DAYS TO BUENOS AYRES
For rates, etc., apply local ticket Agents or BUSK & DANIELS, General Agents
301 Produce Exchange, New York.

ANCHOR LINE
GLASGOW via LONDONDERRY
California..Mar. 23, 10 AM | Columbia..Apr. 13, 2 PM
Caledonia..Apr. 6, 11 AM | California..Apr. 20, 10 AM
FIRST CABIN, $70 and $75.
SECOND CABIN, $50.
THIRD CLASS, $32.50.
HENDERSON BROTHERS, 17-19 Broadway.

OLD DOMINION LINE.
DAILY SERVICE.
For Old Point Comfort, Norfolk, Portsmouth, Pinner's Point, and Newport News, Va., connecting for Petersburg, Richmond, Washington, D. C., and the entire South and West.
Freight and Passenger Steamers sail from Pier 25, N. R., foot of North Moore St., every week day at 3 P. M. W. L. WOODROW, Traffic Manager.

FABRE LINE TO THE RIVIERA
AZORES LISBON NAPLES NICE MARSEILLES
Weekly Sailings (approx.) Special Winter Voyages.
JAS. W. ELWELL & CO., G. A., 17 State St., N. Y.

SHIPPING AND MAILS

Miniature Almanac for To-day.

Sun rises..6:05 | Sun sets—6:12 | Moon sets..7:08

THE TIDES.

	High Water A.M.	High Water P.M.	Low Water A.M.	Low Water P.M.
Sandy Hook	7:48	8:08	1:40	1:57
Governors Island	8:00	8:21	2:13	2:25
Hell Gate	9:50	10:11	3:48	4:00

Arrived—Monday, March 18.

- SS California, Glasgow, Mar. 9.
- SS Themistocles, Palermo, Feb. 28.
- SS George Washington, Bremen, Mar. 9.
- SS Idaho, Hull, Feb. 27.
- SS Normannia, Seville, Feb. 27.
- SS Cairnhill, Glasgow, Feb. 28.
- SS Hermia, Preston, Mar. 9.
- SS Bound Brook, Jamaica, Mar. 13.
- SS Bermudian, Bermuda, Mar. 16.
- SS Oceana, Bermuda, Mar. 16.
- SS Coamo, San Juan, Mar. 13.
- SS Seguranca, Tampico, Mar. 8.
- SS Blythswood, Cienfuegos, Mar. 9.
- SS Catherine Cuneo, Jamaica, Mar. 13.
- SS Korona, St. Thomas, Mar. 12.
- SS Borinquen, Porto Rico, Mar. 13.
- SS Proteus, New Orleans, Mar. 13.
- SS El Sol, Galveston, Mar. 12.
- SS Iroquois, Jacqksonville, Mar. 15.
- SS Ascot, Boston, Mar. 16.
- SS Chesapeake, Baltimore, Mar. 16.
- SS Allemania, Jamaica, Mar. 12.
- SS Dominion, Huelva, Feb. 24.
- SS Frankly, Shields, Mar. 1.
- SS Saramacca, Trinidad, Mar. 12.

Incoming Steamships.

DUE TO-DAY.

Steamer	From	Sailed
Vedra	Rouen	Feb. 29
Araby	Greenock	Mar. 1
Citta di Messina	Oran	Feb. 27
Potsdam	Rotterdam	Mar. 9
Cymric	Liverpool	Mar. 9
Oscar II.	Christiansand	Mar. 9
Winifredian	London	Mar. 8
Panama	Colon	Mar. 13
Saratoga	Havana	Mar. 16
Algonquin	Turks Island	Mar. 14
Turrialba	Bocas del Toro	Mar. 6
Denver	Galveston	Mar. 13

DUE TO-MORROW.

Steamer	From	Sailed
Olympic	Southampton	Mar. 13
Benedict	Barbados	Mar. 12
Prinz August Wilhelm	Colon	Mar. 12
Ruth	Porto Rico	Mar. 14
El Occidente	Galveston	Mar. 14
Uranium	Rotterdam	Mar. 2
Chicago	Havre	Mar. 10

DUE THURSDAY.

Steamer	From	Sailed
Koenig Albert	Palermo	Mar. 6
Madonna	Naples	Mar. 7
Metapan	Santa Marta	Mar. 12
Caracas	Curacao	Mar. 14
Arcadian	Bermuda	Mar. 16
Antilles	New Orleans	Mar. 16

Outgoing Steamships.

SAIL TO-DAY.

	Mails Close.	Vessels Sail.
Advance, Cristobal	11:30 A.M.	3:00 P.M.
Rotterdam, Rotterdam	———	10:00 A.M.
Yumuri, Guantanamo	———	12:00 M.
El Dia, Galveston	———	12:00 M.
Mohawk, Jacksonville	———	1:00 P.M.
City of Montgomery, Savannah	———	3:00 P.M.

SAIL TO-MORROW.

	Mails Close.	Vessels Sail.
Lusitania, Liverpool	———*	1:00 A.M.
Voltaire, Bahia	6:00 A.M.	9:30 A.M.
Zulia, Curacao	8:30 A.M.	12:00 M.
Bermudian, Bermuda	9:00 A.M.	11:00 A.M.
Santa Marta, Jamaica	9:30 A.M.	12:00 M.
Ancona, Naples	———	11:00 A.M.
Alice, Naples	———	11:00 A.M.
Honorius, Montevideo	12:00 M.	3:00 P.M.
Iroquois, Jacksonville	———	1:00 P.M.
Sabine, Galveston	———	1:00 P.M.
Momus, New Orleans	———	12:00 M.

*Mail closes Tuesday, 9:30 P. M.

SAIL THURSDAY.

	Mails Close.	Vessels Sail.
Espagne, Havre	7:00 A.M.	10:00 A.M.
Oceana, Bermuda	8:30 A.M.	11:00 A.M.
Morro Castle, Havana	9:00 A.M.	12:00 M.
Allemania, Inagua	1:00 P.M.	3:00 P.M.
Roma, Naples	———	3:00 P.M.
City of Columbus, Savannah	———	3:00 P.M.
Rio Grande, Brunswick	———	1:00 P.M.
El Sud, Galveston	———	12:00 M.

Supplementary mails are open on the piers of the American, English, German, and French transatlantic lines until within ten minutes of the hour of sailing.

By Wireless.

SANDY HOOK, N. J., MAR. 18, (MARCONI.)

- SS Chicago, Havre to New York, 730 miles E. at 6:50 A. M.; due 20th, 9 A. M. French Line.
- SS Oscar II., Copenhagen to New York, 720 miles E. at 7:50 A. M.; due 20th, 9 A. M. Scandinavia-Amerika Line.

SABLE ISLAND, N. S.

- SS Winifredian, London to New York, 15 miles S. E. at 8:10 A. M.
- SS Olympic, Southampton to New York, 785 miles E. at 5:15 P. M.; due 20th, 9 A. M. White Star Line.
- SS Madonna, Marseilles to New York, 1,213 miles E. at noon. Fabre Line.
- SS Turrialba, Kingston to New York, 330 miles S. at 10 A. M. United Fruit Co.

SCOTLAND LIGHTSHIP, (UNITED.)

- SS Antilles, New Orleans to New York, 714 miles S. at 7 P. M. Morgan Line.
- SS Lampasas, Galveston to New York, 100 miles W. of Tortugas at 8 P. M. Mallory Line.
- SS Saratoga, Havana to New York, 403 miles S. at noon. Ward Line.
- SS Nueces, Mobile to New York, 870 miles S. at 7 P. M. Mallory Line.
- SS Denver, Galveston to New York, 250 miles S. at 7 P. M. Mallory Line.
- SS Caracas, Curacao to New York, 1,020 miles S. at 8 P. M. Red D Line.
- SS Kursk, Libau to New York, passed Nantucket Lightship at 3 P. M. 18th. Russian American Line.
- SS Panama, Cristobal to New York, 200 miles S. at 7 P. M. Panama R. R. & S. S. Line.

Foreign Ports.

Arrived.

- SS Mauretania, at Fishguard, Mar. 18.
- SS Italia, at Naples, Mar. 17.
- SS Kronprinz Wilhelm, at Plymouth, Mar. 18.
- SS Clan Macintyre, at Delagoa Bay, Mar. 15.
- SS Miguel de Lirrinaga, at Montevideo, Mar. 16.
- SS City of Naples, at Manila, Mar. 17.
- SS Florida, at Dunkirk, Mar. 15.
- SS Prins Willem III., at Havre, Mar. 15.
- SS Buffalo, at Hull, Mar. 17.
- SS Vandalia, at Aden, Mar. 17.
- SS Caledonia, at Glasgow, Mar. 17.
- SS Carmania, at Naples, Mar. 17.
- SS Finland, at Dover, Mar. 18.
- SS Oceanic, at Southampton, Mar. 17.
- SS Cevic, at Liverpool, Mar. 16.
- SS Venezia, at Naples, Mar. 18.
- SS Celia, at Valparaiso, Mar. 18.
- SS Rutherglen, at Valparaiso, Mar. 18.

Sailed.

- SS Alberta, from Fiume, Mar. 12.
- SS Koenigen Luise, from Bremen, Mar. 16.
- SS Clement, from Barbados, Mar. 16.
- SS Christopher, from Barbados, Mar. 17.
- SS Courtfield, from St. Lucia, Mar. 16.
- SS Verdi, from Rio Janeiro, Mar. 16.
- SS Trent, from St. Michaels, Mar. 17.
- SS Indradeo, from Colombo, Mar. 13.
- SS Anglo Bolivian, from Cape Town, Mar. 14.
- SS Cranley, from St. Lucia, Mar. 15.
- SS Strahblam, from Antwerp, Mar. 15.
- SS Vladimir Reitz, from Antwerp, Mar. 15.
- SS Alcon, from Rio Janeiro, Mar. 16.
- SS Marengo, from Hull, Mar. 16.
- SS Clan Macmillan, from Dundee, Mar. 18.
- SS Carpathia, from Gibraltar, Mar. 18.
- SS Adriatic, from Naples, Mar. 16.
- SS Bretagne, from Havre, Mar. 16.
- SS Tennyson, from Barbados, Mar. 17.
- SS Katuna, from Calcutta, Mar. 16.

Passed.

- SS Karema, New York for Bombay, passed Gibraltar.
- SS Saxoleine, New York for Rouen, passed Lizard.
- SS Luisiana, New York for Naples, passed Sagres.
- SS Canada, for New York from Marseilles, passed Gibraltar.

Transpacific Mails.

Destination and Steamer.	Mails Close in New York.	
Japan, Korea, and China, (via Seattle)—Sado Maru	Mar. 21	6:30 P.M.
Hawaii, Japan, Korea, China, and Philippine Islands (via San Francisco)—Chiyo Maru	Mar. 22	6:30 P.M.
Japan, Korea, and China (via Seattle)—Luceric	Mar. 23	6:30 P.M.
Hawaii (via San Francisco)—Sierra	Mar. 25	6:30 P.M.
Hawaii, Japan, Korea, China, and Philippine Islands (via San Francisco)—Nile	Mar. 29	6:30 P.M.
Japan, Korea, and China (via Tacoma)—Seattle Maru	Mar. 29	6:30 P.M.
Japan, Korea, China, and Philippine Islands (via Vancouver)—Empress of Japan	Mar. 29	6:30 P.M.
Tahiti, Marquesas, Australia, New Zealand (via San Francisco)—Tahiti	Mar. 29	6:30 P.M.
Guam and Philippine Islands via San Francisco)—U. S. Transport	Mar. 31	6:30 P.M.
Hawaii, Fiji Islands, Samoan Islands, New Zealand, and Australia (via Vancouver)—Zealandia	Apr. 12	6:30 P.M.

Pacific Mails.

Postmaster Morgan announces that mails of the following dates—Hongkong, Feb. 16; Shanghai, Feb. 19; Yokohama, Feb. 27, and Honolulu, March 8—which arrived at San Francisco per steamer Chiyo Maru, were dispatched east at 6:40 P. M. March 14. Due in New York to-day.

Postmaster Morgan announces that mails of the following dates—Manila, Feb. 20; Hongkong, Feb. 23; Shanghai, Feb. 27, and Yokohama, March 3—which arrived at Seattle per steamer Empress of Japan, were dispatched east at 12:01 A. M. March 16, and mails dated Kobe, Feb. 27, and Yokohama, Feb. 28, which arrived at Seattle per steamer Sado Maru, were dispatched east at 7:10 P. M. March 16. Due in New York on the mornings of Wednesday, March 20, and Thursday, March 21, respectively.

For Latest Shipping News See Page 1.

TRAVELERS' GUIDE—STEAMSHIPS.

FLORIDA & THE SOUTH
Luxurious Passenger Steamers Daily.
MERCHANTS & MINERS LINE
E. H. Low, Agt., 1,123 B'way, N. Y. Tel. 1303 Mad. Sq.

THE WEATHER.

WASHINGTON, March 18.—There has been a marked rise in pressure over the British Northwest, accompanied by a decided fall in temperature that has also extended in modified form into Montana with some snow.

Over the remainder of the country, the weather was generally clear, with high temperature, the excess above the seasonal average ranging from 10 to 25 degrees east of the Rocky Mountains.

A trough of low pressure extends from the Central Rocky Mountain region to Lake Superior.

It will be followed by snow or rain and lower temperatures Tuesday in the Northwest and Tuesday night and Wednesday in the Missouri and Upper Mississippi Valleys.

Over the remainder of the country the weather will be generally fair Tuesday and Wednesday, without decided temperature changes except that it will be somewhat warmer Wednesday in New England.

Winds along the New England and Middle Atlantic Coast will be moderate variable; South Atlantic Coast, light and mostly south, except east on the Florida Coast.

Steamships departing Tuesday for European ports will have moderate variable winds, with fair weather to the Grand Banks.

FORECAST FOR TO-DAY AND WEDNESDAY

Eastern New York—Fair Tuesday; Wednesday fair, south; increasing cloudiness in north portion; moderate variable winds becoming south.

Southern New England—Fair Tuesday; somewhat colder in eastern portion; Wednesday fair; moderate winds, becoming southwest and south.

New Jersey and Eastern Pennsylvania—Fair Tuesday and Wednesday, without decided temperature changes; light variable winds.

Northern New England—Fair Tuesday; Wednesday increasing cloudiness and warmer; moderate west winds, becoming variable.

The temperature record for the twenty-four hours ended at midnight, taken from the thermometer at the local office of the United States Weather Bureau, is as follows:

	1911.	1912.		1911.	1912.
3 A. M.	40	43	4 P. M.	49	58
6 A. M.	42	42	6 P. M.	44	59
9 A. M.	43	43	9 P. M.	37	52
12 M.	44	49	12 P. M.	35	48

This thermometer is 414 feet above the street level. The average temperature yesterday was 50; for the corresponding date last year it was 42; average on the corresponding date for the last thirty-three years, 38.

The temperature at 8 A. M. yesterday was 43; at 8 P. M. it was 56. Maximum temperature, 60 degrees at 5:30 P. M.; minimum, 41 degrees at 4 A. M. Humidity, 100 per cent. at 8 A. M.; 38 per cent. at 8 P. M.

FIRE RECORD.

A. M.	Loss.
12:40—402 W. 47th St.; Helen Hennessy	$100
12:45—5 W. 118th St.; B. Moskowitz	Trifling
3:30—264 Bowery; Siegel Bros.	$2,000
4:25—101-113 E. 27th St.; Andrew Ryan & Co.	$100
4:30—97 Wooster St.; Adelson Bros.	$20,000
7:50—250 Lafayette St.; J. Wilson	None
8:10—208 Broome St.; Ida Heiser	Trifling
10:10—653 E. 100th St.; Harry Ifikoff	Slight
10:45—56 W. 34th St.; Mrs. W. Svokes	Trifling
11:15—51 Chambers St.; Emigrant Savings Bank	None
3:55—66 W. 97th St.; E. Dunbar	$25
4:40—446 E. 13th St.; Bosso Bruno	$25
5:25—1,008 Brook Av.; Mrs. Small	Trifling
5:40—259 W. 129th St.; Sella Builis	Trifling
6:45—58 W. 28th St.; Manhattan Embroidery Co.	Trifling
7:10—926 6th Av.; Tony Deino	Trifling
8:00—160 Lewis St.; Rose Katz	Trifling
8:30—839 10th Av.; Brock & Tate	$25
8:40—170th St. and Ogden Av.; E. Waters	Trifling
8:45—17 1st St.; John Morello	$10
9:45—621 Broadway; Lazeritt & Co.	$500
9:20—824 East 57th St.; Mrs. Mutti	$10
9:25—358 West 14th St.; James Dodds	Trifling
10:15—28 Broome St.; David Jaffe	$500
10:15—235 East 120th St.; W. Bluman	Trifling
10:45—1,455 5th Av.; S. Blaumberg	Trifling

ESTATES APPRAISED.

Deputy State Controller Wallace S. Fraser transmitted the following appraisals under the inheritance tax law yesterday to Anthony J. Barrett, Chief Clerk of the transfer tax office of the Surrogates' Court:

Estate of MORTON DEXTER or HENRY MORTON DEXTER, died Oct. 29, 1910; net personalty, $9,405.60, including 71 shares American Telephone and Telegraph Company, $10,116.

Estate of ANNIE M. GRANGER, died Nov. 22, 1911; realty, house at Shoreham, L. I., $3,800; net realty and personalty, $14,749.18.

Estate of ROY D. BONIFACE, died Nov. 10, 1911; net personalty, $3,580.86.

Estate of ADOLPH BLAHA, died Dec. 6, 1910; realty, 1,457 Avenue A, $22,000, less mortgage of $17,212.50; net realty and personalty, $4,916.58.

Estate of FRANK B. SMITH, died Dec. 30, 1909; realty, one-half interest in 56 acres of land in Fayette, Seneca County, N. Y., $4,400.

Estate of LAWRENCE E. J. FEUERBACH, died Nov. 16, 1911; realty, one-half interest in 332 West Forty-seventh Street, $33,000, less mortgage of $22,408.89; net realty and personalty, $3,661.21.

Estate of FLORENCE BELLE QUINCEY, died June 1, 1909; net personalty, $60,915.60, including 157 shares Iron Steamboat Company, $314; 500 shares New York & New Jersey Railroad Company, $3,000; one-quarter interest in estates of A. J. & Mary Ford, $31,058.57.

Estate of KATE A. BLUNK, died Dec. 4, 1910; assets, $230; liabilities, $384.20.

WILLS FOR PROBATE.

SARAH E. WRIGHT, died Feb. 26; left more than $10,000 personalty; to Mary L. Pennybacker, friend; Katherine E. Wright, sister; Mary M. W. Eaton, sister; Austin Wright, nephew, and John K. Wright, nephew, legacies of unknown values.

TIMOTHY F. LEE, died March 7; left $1,500 personalty to Venetia Blanche Lee, wife.

FRANCES MARGARET HAMMOND DAY, died Sept. 26, 1911; left, $6,000 personalty; to George H. Day, son, $1,200; to William F. H. Day, son, $1,100; Eleanor M. Day, daughter, $950; Frances M. Day, daughter, $850; George W. Day, husband, $800; Mrs. James B. Thompson, friend, $150.

FREDERICK WELTY, died June 28, 1911; left $8,000 realty and $100 personalty to Katharina Welty, wife.

JOHN I. VALENTINE, died March 11; left $20,000 personalty; to Anna Valentine, $1; John Valentine, son, one-half in trust; Martha E. Valentine, one-half in trust; Claude H. Valentine son, residue of estate.

ADOLPH THEISSINGER, died Feb. 1; left $280 personalty to Otto Krieg.

MARGARET ADDEN CHRISTIE, died March 10; left $1,500 personalty to Thomas Christie, brother, and Mary Christie, sister.

LOUISE P. NIDELET died March 4; left $5,000 realty and $20,000 personalty; to Annie Moran, maid servant, $2,000; Michael Moran, brother of Annie Moran, $500; Mary Moran, sister of Annie Moran, $5,000; Virginia Noel, $5,000; Louis Peugnet, nephew, $2,000; Marie von Windegger, niece, $100; Edmond Peugnet, nephew, $1,000; Charles H. Peugnet, nephew, $1,000; Octavie Peugnet, sister, $12,900.

MARY HUNT POWLETTE died Feb. 26, 1910; left $3,000 personalty, to Clarence Hunt, son, and Lottie Hill, daughter.

EDWIN H. POPPER died March 9; left more than $10,000 personalty to Emma Popper, wife; residuary estate: Adele P. Newmark, daughter, $10,000; Gertrude S. Popper, daughter, $10,000; Claire E. Popper, daughter, $10,000; Laura Popper, niece, $2,500.

CHANGE OF NAME.

JOHN GIBB of New York to JOHN RICHMOND GIBB; he desires to assume the name of his dead father. Supreme Court Justice Peter A. Hendrick.

THE CIVIL SERVICE.

City.

There are now about thirty-three applicants for the examination for gymnasium attendant. Applications will be closed to-morrow. The examination will be held on April 12, and will be in Grades 1 and 2. It will be open to men and to women.

The following eligible lists are announced by the Municipal Civil Service Commission:

Mechanical Draughtsman—Heat and Ventilating.—John F. Hanbury, 89.10; Douglas H. Grieve, 87.80; Frank J. O'Connor, 86.70; John Moloney, 83.90; Charles Holsfeld, 82.80; Frank T. Hoska, 82.70; Howard A. Gillan, 82.10; Peter J. Clark, 80.60; Louis M. Hachenberg, 80; Henry S. Johnson, 79.60; Harry C. Furphy, 78.30; Charles Fineburgh, 77.10; Harold Copleston, 75.80.

Mechanical Draughtsman—Sanitary.—Sidney P. De Nemos, 9010; Thomas N. Langan, 84.10; Samuel Brandt, 82.80; Jesse Frankel, 82.60; Jeffrey R. Hosking, 80.40; Joseph B. Tarr, 78.90; Frederick G. House, 77.70, and George W. N. Hallock, 76.70.

Dietitian—Esther L. Kinney, 82.40; Irene Hyland, 81.20; Ethel M. Palmer, 80; Helen G. Usher, 75; Grace H. Graef, 74.60; Mary M. Anderson, 72.60, and Ethel M. Davidson, 71.80.

United States.

The United States Civil Service Commission announces an examination at the New York Custom House on April 3 and 4 to fill a vacancy in the position of Assistant Physical Geologist, Geological Survey, Washington, D. C., at an entrance salary of $1,200 a year. This examination was to have been held on Feb. 7 and 8, but was postponed until the later date because an insufficient number of applications were filed. No assurance regarding promotion is given, but it is expected that a person of average ability will receive a salary of $2,000 or more in the course of eight or ten years. The duties of the position will consist in conducting experimental investigations along the lines of electricity and heat conductivity of metals and rocks, the diffusivity of liquids and solids, and such other phenomena as may be directly applicable to the study of geophysical problems. Men only will be admitted to this examination, which will consist of the following subjects, weighted as indicated: Experimental physics, 20; mathematical physics, 10; differential and integral calculus, 10; translation into English from both French and German, 10; education, training, laboratory experience, and fitness, 50. An educational training equivalent to four years' collegiate work in science, which must include special courses in experimental physics, is a pre-requisite for consideration for this position. Applicants must have reached their twentieth but not their thirty-fifth birthday on the date of the examination.

POLICE AND FIRE NEWS.

Police Department.

Special Orders — In compliance with a resolution of the Board of Health, Lieut. Samuel G. Belton, Sixty-third Precinct, is selected by the Police Commissioner to take charge of the police attached to the Board of Health. Lieut. Joseph F. Quinn is hereby relieved from command of the Health Squad and transferred to the Thirty-second Precinct.

Assignments to Clerical Duty Discontinued and Transferred as Indicated.—Sergeants—Robert H. McGill, Fourth Inspection District to Fifteenth Precinct; Edward P. Mulrooney, Fourteenth Inspection to Forty-third Precinct. Patrolmen — T. F. Coffey, First Inspection to Fortieth Precinct; G. F. Green, First Inspection to Sixteenth Precinct; W. T. Burke, Second Inspection to Thirty-sixth Precinct; C. Kensler, Second Inspection to Thirty-sixth Precinct; J. S. P. Brady, Third Inspection to Thirty-first Precinct; L. Grey, Third Inspection to Twenty-sixth Precinct; R. Menten, Fourth Inspection to Twenty-third Precinct; A. V. McDonald, Fifth Inspection to Thirty-first Precinct; W. M. Dolan, Fifth Inspection to Thirty-sixth Precinct; J. F. Marten, Sixth Inspection to Fourteenth Precinct; M. H. Bollas, Seventh Inspection to Fifth Precinct; P. B. Carroll, Eighth Inspection to 144th Precinct; J. J. A. Kee, Eighth Inspection to 145th Precinct; B. T. Graham, Ninth Inspection to 146th Precinct; J. M. Gallegher, Ninth Inspection to 147th Precinct; J. J. McHugh, Tenth Inspection to 148th Precinct; D. F. McClunn, Eleventh Inspection to 149th Precinct; M. J. Hoynes, Twelfth Inspection to 150th Precinct; C. R. Maher, Thirteenth Inspection to Fortieth Precinct; W. D. I. Waters, Fourteenth Inspection, to Thirty-sixth Precinct; R. Owens, Fifteenth Inspection, to 159th Precinct; F. J. Flynn, Sixteenth Inspection, to 161st Precinct; G. M. Renselaer, Seventeenth Inspection, to 172d Precinct; B. Gulager, Thirteenth Precinct to Fourteenth Precinct; J. F. Popp, Fifteenth to Sixteenth Precinct; T. P. Cummings, Eighteenth to Fifteenth Precinct; E. E. Cahill, Twenty-first to Eighteenth Precinct; H. Kern, Twenty-third to Twenty-sixth Precinct; C. C. Pierne, Twenty-sixth to Twenty-eighth Precinct; J. Hennessy, Twenty-ninth to Thirty-first Precinct; D. J. O'Sullivan, Thirty-sixth to Thirty-fifth Precinct; J. Ritter, Thirty-ninth to Thirty-sixth Precinct; J. H. E. Philips, Forty-third to Fortieth Precinct; D. T. Sullivan, Eighty-first to Sixth Precinct; A. J. Hoerner, Ninety-ninth to Fifth Precinct.

Transfer—W. F. Quaine, Thirty-ninth Precinct to Detective Bureau as Acting Detective Sergeant.

Assignment Change.—Patrolman R. A. Howell, 11th Inspection District, clerical duty to chauffeur.

Resignation.—Patrolman Rocco M. Benedetto, 16th Precinct.

Suspended.—Probationary Patrolmen James D. Henderson, 10th Precinct, March 16, 1912, and Martin J. Burke, 40th Precinct.

Fire Department.

Appointments.—William H. Swartwout, Deputy Chief, Bureau of Prevention; John J. Kennedy, Chief Inspector, Bureau of Prevention.

As Inspectors, Bureau of Prevention: William P. Masterson, James J. Byrne, Edward J. Schell, James J. Dover, Frank Tonjes, Jacob F. Keyser, Robert Wallace, Gustav J. Werner, John Luman, Jr.

Samuel G. Franklin, automobile engineman, on three months' probation.

Resignation—Driver Richard Atkinson, hospital and traaining stables.

Ordered to Foreman J. J. Henry, supervising engineer, for instruction in motor apparatus; Firemen W. S. McBride, Engine 18; W. J. McDonough, No. 2, Engine 52, and J. J. Buckley, Engine 40.

Dropped.—Provisional Assistant Fire Marshal William P. Masterson, an eligible list having been established.

BOARD OF EDUCATION.

The Board of Examiners held an examination of sixty-seven applicants for a license to teach cooking in the elementary schools yesterday.

Spanish and physiography were added yesterday to the list of subjects, published in these columns recently, for the examination on April 22 of applicants for license in the high schools. The two added subjects will be for men and women.

City Supt. William H. Maxwell has sent a copy of his thirteenth annual report to Col. Theodore Roosevent, but not to President Taft. President Taft is welcome to one if he wants it. The reason that Col. Roosevelt gets his copy is that the annual reports were sent to him when he was Governor, and they have been sent to him every year since. A large number of copies of the present report is now being mailed. Those who want a copy are invited to apply at the office of the City Superintendent.

The Board of Superintendents at its meeting on Thursday will make a number of nominations for teachers. The exact number has not yet been decided upon, but it was said yesterday that the forty-seven men whose names are on the eligible list will be among the nominees.

A class in algebra has recently been formed at the Stuyvesant Evening Trade School, 345 East Fifteenth Street, near Second Avenue. Two hours a night are devoted to the subject, so that to those who have done a little work in algebra an opportunity is offered to cover between now and the middle of May the work ordinarily taken up in the two terms of the evening high school season. All those who contemplate taking up such a course in elementary algebra should join the class now, so that they may be prepared for the Regents' examinations or examinations for admission into Cooper Union and similar institutions. The class is open to all who have completed the public school course or have had similar training.

THE UNITED SERVICE.

Special to The New York Times.

The Army.

WASHINGTON, March 18. — The following officers of the Coast Artillery Corps will report to Major A. Hero, Jr., President Examining Board, Fort Monroe, Va., for examination for promotion: First Lieuts. F. Q. C. Gardner, J. W. McKie, P. H. Worcester, J. B. Dillard, J. K. Crain, D. M. McKell, M. A. Cross.

First Lieut. C. W. Waller, Coast Artillery Corps, report April 16 to Major W. C. Davis, Coast Artillery, President Examining Board, Presidio of San Francisco, for physical examination for promotion.

Lieut. Col. C. B. Baker, Deputy Quartermaster General, will make not to exceed one visit to each of the following named places to investigate and inspect waterproofed fabric: Federal Waterproofing Company, Akron, Ohio; Brunsene Waterproofing Company, Asbury Park, N. J.

Capt. M. K. Cunningham, Signal Corps, retirement announced.

Capt. H. B. Dixon, Twelfth Cavalry, relieved from treatment, Hot Springs, Ark., to Fort Robinson, Neb.

First Lieut. H. Graham, Twenty-second Infantry, detailed for aviation duty with Signal Corps to Augusta, Ga.

Capt. L. Coleman, Coast Artillery Corps, relieved from assignment to 144th Company and placed on unassigned list.

Capt. E. Anderson, Cavalry, unassigned, upon arrival at San Francisco proceed to Fort Robinson, Neb., and report to commandant.

First Lieut. F. P. Hardaway, Coast Artillery, assigned to 147th Company.

First Lieut. J. N. Reynolds, Coast Artillery, relieved from Eleventh Company and attached to Thirteenth Company.

A board of officers of the Ordnance to consist of Majors J. E. Hoffer, W. H. Tschappat and L. T. Hillman, is appointed to meet at Sandy Hook Proving Ground, N. J., March 20, to mark examination papers of officers examined for detail to Ordnance Department.

The Navy.

Lieut. J. H. Collins to Navy Recruiting Station, Dallas, Tex., April 1.

Lieut. B. K. Johnson to temporary duty the Hancock, connection the Alabama.

R. T. S. Lowell commissioned a Lieutenant, junior grade.

Ensign A. T. Beauregard, home and wait orders.

Movements of Naval Vessels.

Arrived: Washington at Puerto Barrios, Piscataqua at Hong Kong, Smith at Guantanamo, Craven at Morehead City, New Hampshire, Patapsco and Patuxent at Norfolk; Mississippi, Kansas and Culgoa at Hampton Roads, and Nebraska at Tompkinsville.

Sailed: Nero, from San Pedro for Tiburon, Cal.; Nebraska, from Boston for Hampton Roads via Tompkinsville; North Carolina and Birmingham, from Havana for Hampton Roads; Connecticut, Delaware, Michigan, North Dakota, Louisiana, Georgia, New Jersey, Rhode Island, Virginia, Minnesota, Missouri, Ohio, Salem, Solace, Vulcan, Hector, from Guantanamo for Hampton Roads; New Hampshire, from Navy Yard, N. Y., for Hampton Roads; Patterson, from Guantanamo for Charleston; Dixie, Reid, Flusser, Lamson, Preston, Smith, Drayton, Paulding, Perkins, Mayrant, Sterrett, Walke, Ammen, Burrows, Monaghan, Trippe, from Guantanamo for Pensacola; Machias, from Navy Yard, N. Y., for New Haven.

For Sale

Slightly used office furniture, safes, typewriters, adding machines, cash registers, multigraphs, filing cabinets, neostyles, addressograph, wardrobes. Nathan, West Broadway, corner White.

The New York Times offers a reward of $100 for information leading to the arrest and conviction of any person obtaining money through the insertion of a fraudulent or misleading advertisement in its columns.

Business Opportunities

FOR SALE—ROAD HOUSE AND GARAGE—NEW.
Built on one-and-one-half-acre plot; 22 rooms; hardwood trim; parquet floors in living and dining rooms; garage will accommodate 12 machines; 20 stalls; cement floor; rooms over garage; on main turnpike, between Newark and Lake Hopatcong; at entrance to largest development near New York; 500 autos pass daily. For further particulars address
GEORGE R. PEARE,
170 Broadway, Room 1,001. Tel 1521 Cort.

SPLENDID OPPORTUNITY.
A high-class food-product manufacturing corporation requires the services of a high-class financial man to act as Treasurer, one who can invest $75,000 in the concern, which will be secured by first mortgage on real estate appraised at $126,000; nice clean business and good salary. Address WHITE, 532 4th St., Brooklyn, N. Y.

I wish to extend my business, (net profits over $5,000 annually;) capital wanted in amounts $500 to $5,000, with or without services; ample security; will share profits of entire business. Address Staple, W 289 Times Downtown.

Wanted, a man with $10,000 to act as treasurer; will share half interest in a patent already on the market; patented in leading countries; a useful necessity; money and time saving device. Paddington, 45 Broadway.

Have you a few hundred dollars which you would like to invest at 8%? No oil or mine; a business proposition worthy of your investigation; write for particulars and references. W 272 Times Downtown.

Wanted.—American partner to take interest in established fruit and produce commission business; party with $1,000 to invest will net splendid returns; must have best of references. Box E 65 Times.

$1,500 buys Victor Talking Machine store in growing neighborhood if can sell quickly; fine chance to engage in profitable business. E. Brauns, 1,686 East 15th St., Brooklyn, near Kings Highway.

Excellent chance for a first-class baker to buy a bakery. Trade excellent. Price reasonable. Object going to leave country. For particulars write Martin Sales Co., Norwalk, Conn.

For Sale — Old-established woolen jobbing business in Western New York, at sacrifice to close an estate. Address P. O. Box 829, Buffalo, N. Y.

Partner wanted for good manufacturing concern. Call personally Brooklyn Novelty Co., 1,104 Broadway, Brooklyn.

Business Notices

Miss B. Gottlieb, 196 East 10th Street, pleases the most fastidious and discriminating people in decorating work of all kinds.

Lost

LOST—In or about Waldorf or on way to Grand Central Station, brown leather shopping bag containing necklace, diamonds and pearls, brooch opal, emerald and diamond, cameo, opal and diamond brooch, opal and diamond ring, tourmaline ring marked green, enamel and diamond in centre, and owner's cards. Liberal reward. Address W. N., Times.

LOST—Between West 110th St. and 157th St. or on Riverside Drive, between 157th St. and 110th St., on Sunday, a gold brooch set with diamonds; reward. Mrs. Theo. W. Hamlin, Dartmouth Apartments, 509 Cathedral Parkway, Manhattan.

LOST—March 14, lady's gold watch, going from Brooklyn to Grand Central via Broadway trolley and Williamsburg Bridge; "Daisy, from Papa, Dec. 25, 1898," engraved inside back. Hall, 37 Conway St., Brooklyn.

LOST—Sunday evening, bar pin, consisting of diamonds and emeralds, Hotel Astor, Rector's, Folies Bergere restaurant, or taxicab; finder liberally rewarded. Whiting, 135 Central Park West.

LOST—Friday afternoon, between Cunard docks and uptown, package umbrellas and sticks; address on package; reward for return. Communicate Steele's Express, 920 6th Av.

LOST—Diamond horseshoe, set in platinum, in vicinity 114th St. Amsterdam Av., Friday afternoon; reward. Return Mrs. H. H. Barnard, 419 West 114th St.

LOST—Louisville & Nashville 10-share stock certificate, N. Y.—X3074, dated Dec. 19, 1911, in name of ALBERT G. BORDEN. Address, 165 Broadway.

LOST—Lady's gold watch and fob, between Walker Av. and St. Peter's Church; reward. Pierson's Drug Store, 78 Westchester Square, Bronx.

LOST—At Colonial Theatre or Broadway to 45th St., lady's bar pin, single stone. Liberal reward. C. B. Marx, 209 West 45th St.

LOST—Wednesday evening, mink scarf, between 42d St., Lincoln Square; liberal reward. D. Starr, care Hite, 76 West 82d St.

LOST—Saturday, on Broadway, lady's gold watch containing owner's name and photograph. X 103 Times.

LOST.—Return chain found in Kesner's; reward; no questions asked. Ford Uniform, 204 West 43d St.

LOST—Sunday, March 17, gold filigree pansy pin; reward. Youmkin, 40 Wall St.

$200 REWARD.—Lost on 5th Av., possibly in Sherry's, leather bag containing large sum money, checks, and jewelry; payment stopped. Communicate with Mrs. Crossley, 440 Riverside Drive, or Cowen, Kitchen & Marcus, Attorneys, 140 Nassau St.

$75 REWARD.
Lost, Sunday evening, March 17, in ladies' room Manhattan Hotel, 43d St. side, two rings, one solitaire and one with three stones; inscriptions inside of one. Finder please call up 7054 Schuyler.

Lost and Found, Cats, Dogs

LOST—BOSTON BULL TERRIER, BRINDLE. WHITE MARKING ON HEAD AND CHEST, PINK NOSE, CORKSCREW TAIL; ANSWERS TO NAME OF "JACK"; LICENSE NO. 16,248; LIBERAL REWARD. OWNER, 68 HIGHLAND AV., YONKERS, N. Y. 'PHONE 522 YONKERS.

LOST.—Pure white English bull terrier, without collar; answers name Bob. Reward. Slade, 332 West 87th St

Found

FOUND, March 18.—POLICE DEPARTMENT. Awaiting claimants at 240 Centre St.: Watch, chain, two auto lamps, pocketbook and small amount of money, quantity of manuscript, laprobe, watch, charm, fob, fur glove, school medal, mesh bag, skid chain. At 269 State St., Brooklyn.

FOUND, March 17.—INTERBOROUGH RAPID TRANSIT CO. Apply Lost Property Bureau, 9 Morris St. SECOND AVENUE ELEVATED—Gloves, shawl, trousers, box clothes, card. THIRD AVENUE ELEVATED—Circulars, umbrella, satchel, hand bag, purse, gloves, books, music, plans, hat, overalls, goods, trousers, bag, muff, seeds, tools, nails, pail, can, music. SIXTH AVENUE ELEVATED—Four umbrellas, cane, hand bag, fob, eyeglasses, statement, pattern, gloves, books, muff, scarf, apron, pictures, overalls, compas, knife, glass. NINTH AVENUE ELEVATED—Meshbag, purse, toilet articles, neckpiece, newspapers, keys. SUBWAY—Two umbrellas, purses, checks, bag, pins, ring, card, music, books, rosary, keys, rubbers, shoes, candy, gloves, hat, coat, shirt, apron, trousers, overalls, shawl, tin plates.

FOUND, March 17.—NEW PENNSYLVANIA STATION. Apply Baggage Room, 33d St. and 7th Av.: Pair gloves, package, some money, shaving brush, 2 umbrellas, 3 pairs rubbers, eyeglasses suit pajamas, book, lady's hat, films, rubbers, 3 umbrellas, lady's shoes, eyeglasses, slippers, derby hat, brush, wallet. Long Island Division—Book, 2 pairs gloves, rubber, 3 Irish flags, package, pair rubbers, 2 packages, suit case, book, fountain pen, rubbers, overcoat, scarfpin, handbag.

FOUND, March 17.—ERIE RAILROAD. Apply Information Bureau, Jersey City: Two umbrellas, pair spectacles, commutation ticket, pocketbook, pair eyeglasses, gas fixtures, sweater, 3 umbrellas, pair gloves, 2 umbrellas, overalls, pair gloves, card case, dress, towel, lady's hat, single glove, package.

FOUND, March 16 and 17.—HUDSON & MANHATTAN R. R. CO.—Hudson Tubes. Apply 137 Christopher St.: Umbrella, ornaments, hatpin, books, handbag, candy, sheet music, collars, paint, cap, satchel.

FOUND, March 17.—NEW YORK CENTRAL and NEW YORK, NEW HAVEN & HARTFORD RAILROADS. Apply Lost Property Bureau, Grand Central Station: Two packages, umbrella, pair gloves.

FOUND, March 17.—LACKAWANNA RAILROAD. Apply Information Bureau, Jersey City: Notebook, woolen gloves, umbrella, muffler, suit case.

FOUND, March 17.—PENNSYLVANIA RAILROAD. Apply Information Bureau, Jersey City: Notebook, woolen gloves, umbrella, cuff button.

FOUND, March 17.—LONG ISLAND RAILROAD. Apply Lost Property Bureau, Long Island City: Buckle, raincoat.

Help Wanted, Female

A.—$1.25 a day and carfare for experienced trading stamp canvassers; must be neat and of good character. Apply Surety Stamp Co., Mr. Kernan, side entrance O'Neill Building, 125 West 20th St., before 8 A. M. Tuesday morning.

AN OPENING is waiting to be filled by a lady possessing tact and intelligence, combined with a desire to get out of the ordinary restricted sphere of woman's work. B. N., 46 Times.

BRIGHT, capable young woman wanted; one who understands corsets. Call between 5 and 6, Claff, 8 West 39th St.

COMPETENT skirt drapers and finishers. Monette, 628 5th Av.

FITTER ON SKIRTS AND TO MANAGE WORKROOM; FIRST CLASS; STATE REFERENCE AND SALARY. E 136 TIMES.

GIMBEL BROTHERS, NEW YORK,
REQUIRE THE SERVICES OF
EXPERIENCED WAIST TRIMMERS, WAIST FINISHERS, SKIRT DRAPERS, AND SKIRT FINISHERS FOR THEIR DRESSMAKING DEPARTMENT. HIGHEST SALARIES PAID.
Apply in person at Employment office, 5th Floor, 32d Street side.

GIMBEL BROTHERS, NEW YORK,
Require the services of
EXPERIENCED SALESWOMEN FOR THEIR INFANTS' WEAR DEPARTMENT.
Apply in person at Employment office, 5th Floor, 32d Street side.

GIMBEL BROTHERS, NEW YORK,
Require the services of
EXPERIENCED SALESWOMEN FOR THEIR SHOE DEPARTMENT.
Apply in person at Employment office, 5th Floor, 32d Street side.

GIMBEL BROTHERS, NEW YORK,
Require the services of
EXPERIENCED SALESWOMEN FOR THEIR BUTTON DEPARTMENT.
Apply in person at Employment office, 5th Floor, 32d Street side.

PROOF READER.—Girl, familiar with typesetting; competent to read job and catalogue work and fill in spare time setting type. Adkins Printing Co., New Britain, Conn.

SALESLADY for bakery; some experience and good reference. H. B. Cushman & Co., 18 Greenwich Av., cor. West 10th.

SIMPSON CRAWFORD CO. REQUIRE EXPERIENCED SALESWOMEN FOR THEIR TRIMMED AND UNTRIMMED MILLINERY DEPARTMENTS. APPLY TO SUPT.

STENOGRAPHER.—Day work. Apply Tuesday, between 11 and 12, Room 1,911, 215 4th Av.

WAIST DRAPER

and

WAIST HELPERS

on Special Order Work.

LORD & TAYLOR,

5th Av. and 19th St.,

Dressmaking Dept., sixth floor.

WANTED.—Expert, experienced young lady stenographer in office of large manufacturing concern; must be well educated, good appearance, and have some executive ability; salary $18 to start. Address, giving references. W 287 Times, Downtown.

WAITRESS.—Swedish or German; small, private family; good wages; references. 30 West 73d St.

WANTED—A woman over 25, good education and address, as traveling saleswoman, meeting selected people; dignified work; reliable company. Mr. Spain, Room 528, 156 5th Av.

WANTED.—Respectable, competent woman for farm in country, as working housekeeper; only those who can give good references need apply. E 134 Times.

WANTED.—Experienced stencil cutter in magazine office; permanent position. Call and see Miss Moran, seventh floor, 286 5th Av.

WANTED.—Plain cook, 5 in family; must have good references; wages $35. Address P. O. Box 201, Bronxville, N. Y.

Help Wanted, Male

A VALET for a bachelor, must be experienced, to shave, cook, and take care of an apartment; do not apply unless thoroughly experienced; must have city reference. Apply to Box E 86 Times.

EXPERIENCED SALESMAN for kimonos line in Greater New York, Brooklyn, and Newark. Manhattan Garment Co., 85 Washington St., city.

GIMBEL BROTHERS, NEW YORK,
Require the services of
COMPETENT SALESMEN FOR THEIR INTERIOR DECORATIVE WORK.
Apply in person at Employment office, 5th Floor, 32d Street side.

MEN over 25, with selling ability; steady, paying positions, whole or part time. Call or address Manager, 6th floor, 277 Broadway, New York City.

MODEL young man of good appearance, 38 inches chest, at least 5 feet 8 inches tall, as model by men's wholesale fine clothing house; experience necessary. Address H. S., 315 Times.

OFFICE BOY.—One who resides with parents, has good appearance, and is well recommended. Apply in own handwriting, stating age and references. Address G 97 Times.

OPPORTUNITY for energetic young man, now employed to manage small business venture; spare time at first. Manager Dept. D., 205 Mutual Bldg., Buffalo, N. Y.

SALESMAN with established trade through Pacific Coast, on commission basis; best specialized line of $3.75 white dresses made. Wien, 65 Bleecker.

SALESMEN.—By manufacturers of sales books, waxed and carbon papers; liberal commissions; exclusive territory; men of ability and character. E 138 Times.

SALESMEN wanted by Rand, McNally & Company, 42 East 22d St.; maps, small atlases, &c., adapted to advertising purposes; exclusive territory to the right men; good opportunity for men with selling ability.

STENOGRAPHER. — Wanted, experienced Smith-Premier operator; state age and salary. E 139 Times.

WANTED—A young man as assistant in a stationery department in retail book store; one having a little experience preferred. Address in own hand writing, giving age, reference, and wages per week. E 140 Times.

WANTED—A man over 25, of good education and address, to act as salesman first, then manager; dignified work; reliable company. Mr. Spain, Room 528, 156 5th Av.

WANTED.—Stock salesman with clientele to sell good investment proposition; all communications treated confidentially. W 288 Times, Downtown.

Wanted—A person of means interested in the cleaning of streets; to such party a good remunerative proposition will be offered; only reliable men wanted. E 99 Times.

Help Wanted

Employment Bureaus.

Commercial.

CREDENTIAL EMPLOYMENT CORPORATION, (1904;) high-grade office, executive, and clerical positions. 253 Broadway, (Agency.)

STENOGRAPHERS WANTED—Clean cut, immediate openings, $18. Call Credential Employment Corporation, 253 Broadway, (Agency.)

Domestic.

A.—A.—MRS. MALMBERG'S, 115 East 26th St.; oldest Swedish agency; established 1881; select servants for private families; formerly 352 4th Av.

HOUSEKEEPERS, $60-$100; School Secretary, $50; Resident Office Assistant, $35; Companion Nurse, $50; Governesses, Nurses. Hopkins's Educational Agency, 507 5th Av.

STENOGRAPHER.—Electrical experience; $18; brokerage experience, $12; commercial, $15. Call Gehagan's Agency, 256 Broadway.

Situations Wanted

Employment Bureaus.

Commercial.

ACCOUNTANTS, High-Grade Office Helpers.
BOOKKEEPERS, Office Service Co., (Agency.)
STENOGRAPHERS. 149 Bway. Tel. 3499 Cort.

Domestic.

A. A. HOFMAYER, 320 5TH AV.
Telephone 4527 Madison Square.
Agency for superior domestic help.

BOND $1,000.—Old Dominion Agency, 88 West 134th St. Guarantee A1 colored help. 1119 Harlem.

Situation Wanted Advertisements on following page.

Situations Wanted

Employment Bureaus.

Domestic.

CHAMBERMAID and WAITRESS, competent, $25; good references. Criterion Employment Agency, 341 Columbus Av. Schuyler 8468.

COLORED HELP, select, furnished, short notice. Middlesex Employment Agency, 2,220 5th Av. Harlem 6370.

COLORED HOUSEWORKERS.—Several neat girls, experienced, good references, (thoroughly investigated,) want places; other Southern help furnished. Lincoln Industrial Exchange, (Agency,) 314 West 59th St. Phone 4786—Columbus. Established 1899.

COMPETENT COLORED HELP of all trades supplied. Riverside Agency, 12 West 99th St. Riverside 1538.

COOK, chambermaid, housekeepers, porters, elevator runners. Porter's Agency, 142 West 132d St. Telephone 94 Morningside.

COOK.—German, $30; waitress, $25; housework. Flaherty's Agency, 485 Columbus Av. Tel. Schuyler 4298.

COUPLES.—Cook, general houseworkers; experienced; colored; city, country. Instant Relief Agency. Phone 7288 Morning.

JAPANESE EMPLOYMENT AGENCY, 844 6th Av.—Efficient butlers, valets, cooks, houseworkers; also maids for discriminating people. Telephone Bryant 7709.

NURSE GIRL, French, aged 20, neat appearing, speaking good English; $20. Charles Wilson's Agency, 141 E. 57th. Tel. 2224 Plaza.

RELIABLE Hungarian, German, Polish help; references investigated. Roth's, 172 East 4th St. Orchard 2508.

SHEPHERD EMPLOYMENT.—Help supplied; day, week, month; male, female. 107 West 133d St. 6916 Morningside.

Boarders Wanted

West Side.

5TH AV., 46.—Large, medium-sized rooms; gentlemen, couple; table guests accommodated; references.

16TH, 20, 22, and 33 WEST.—Extra large front room, second floor; electric light, hot water heat, elegant private bath, &c.; furnished first-class; telephone; other rooms; unexcelled board.

44TH ST., 260 WEST.—Alliance House, "Quiet Place for Quiet People"; single rooms; including board, $9 per week; use of bath; suites, consisting parlor, sleeping apartments, private bathroom, $30 up per week, including board for two; other double rooms; steam heated throughout; elevator service. 'Phone 793—Bryant.

47TH ST., 53 WEST.
Large and small room; private bath; exclusive.

49TH ST., 68 WEST.—Handsome parlor suite; hot water heating; private baths; telephones; suitable for doctor; other rooms; superior house and table.

54TH ST., 54 WEST.—Large and small rooms; first-class table; table guests.

57TH, 411 WEST, (La Grange.)—Choicest accommodations; cuisine unsurpassed; board two, $15; single, $7; Southerners.

64TH, 165 WEST.—Attractive large, small rooms; clean; excellent German table; homelike; reasonable; reference.

70TH, 151 WEST.—Second-story room; dressing room; bath adjoining; hot water supply; telephone.

269 WEST 70TH ST.
Attractive rooms; 'phone; Sub.; board optional.

71ST ST., 120 WEST.
A large, beautifully furnished room; southern exposure; also small room; parlor dining room.

71ST ST., 130 WEST.—Parlor floor, three rooms, suitable doctor; electricity; other rooms.

74TH ST., 153 WEST.—Attractive room for gentleman, adjoining bathroom; Jewish family; home comforts; first-class table; electric light; telephone.

74TH ST., 149 WEST.—Sunny rooms, suitable one, two; private bath, refined surroundings; references.

76TH ST., 110 WEST.—Unusually attractive accommodations; private bath; modern improvements; excellent table; table guests.

76TH ST., 237 WEST.—Large, medium rooms, high-class house; parlor dining; excellent table; reference.

76TH ST., 249 WEST.—Desirable rooms, parlor dining; table board; references.

77TH, 104 WEST.—Attractive large rooms; private bath; single, medium rooms; excellent table; references.

78TH ST., 168 WEST.—Lovely rooms; improvements; excellent table; central location; private family; board optional.

79TH ST., 137 WEST.—Pleasant double room, third floor; excellent table; couple or gentlemen; references.

80TH ST., 108 WEST.—Lady offers in her residence elegant room; large closets; sunlight; charming home atmosphere; superior table; references.

80TH ST., 128 WEST.—Beautiful, newly furnished rooms; private baths; best table fare; elegant surroundings; first-class service; reference.

82D ST., 47 WEST.—Those appreciating home comforts, privacy, and excellent cooking will be offered clean, well-kept large or small rooms in quiet American home at reasonable rates.

82D, 55 WEST. — Desirable southern medium room; running water; bath adjoining; private family; reasonable.

50-52 WEST 82D ST.
Attractive room for attractive people. Schuyler 8397.

83D ST., 11 WEST.—Handsome large room, southern exposure; small rooms; excellent board; table guests.

84TH ST., 37 WEST.—Desirable front room, suitable gentlemen, couple; excellent home cooking; Jewish family.

87TH ST., 135 WEST.—Lady having select home will board gentleman or couple; home cooking.

95TH ST., 65 WEST.—Handsome rooms; attractive dining; cuisine, service exceptional; transients accommodated; references.

95TH, 147 WEST.—Handsome rooms, with private bath; two, $17; one, $8; parlor dining.

102D ST., 316 WEST.—Small family owning beautiful home near Riverside Drive will rent with board, one room with dressing room; elaborately furnished; running water; electric light; telephone; excellent Southern cooking; butler service; those wishing refined surroundings will appreciate opportunity. 'Phone 6673 Riverside.

103D ST., (West End Av., 879.)—Large, bright room, bath; Subway; excellent cuisine; rents moderate.

113TH ST., 625 WEST.—Large, small, front rooms; southern exposure; excellent board. 'Phone Morningside 8136.

118TH ST., 400 WEST.—Two large corner rooms, overlooking park; superb view; exceptional table; moderate.

118TH ST., 417 WEST.—Newly decorated and furnished rooms; Southern cooking, daintily served; Subway, trolley.

123D ST., 519 WEST.—Acropolis Hotel, near Riverside; single rooms, suites; board optional; reasonable rates.

142D ST., 512 WEST.—Pleasant front rooms, steam heated; near Subway; excellent table board.

144TH ST., 472 WEST.—Private residence; reasonable rates for first-class accommodations; excellent table board.

145TH, 613 WEST.—Large rooms, overlooking Hudson; running water; closets; good board; telephone; references.

BROADWAY, 3,080.—Large room; home comforts; excellent table; Jewish family. 'Phone Morris, 1338 Morningside.

CENTRAL PARK WEST, 407.—Exceptional opportunity, gentleman wishing real home in private family. Sander.

GRADUATE NURSES SEEKING PLEASANT HOME. TELEPHONE MORNING—963.

LA PORTE HOTEL, (117th St. and Amsterdam Av.)—First-class apartment hotel, elegant rooms, single, en suite; newly decorated; terms moderate; highest elevation in Manhattan; home cooking.

ONE OR TWO WELL-RECOMMENDED young men can find board and congenial surroundings in a gentleman's private apartment on Washington Heights. 'Phone 7590 Audubon from 10-1 or 6-7.

East Side.

11TH ST., 26 EAST, (adjoining 5th Av.)—Handsomely furnished rooms; running water; superior table; moderate.

29TH ST., 51 EAST.—Boarders wanted; excellent home cuisine in refined environment; beautifully appointed rooms. Tel. 1340 Madison.

29TH ST, 51 EAST.—Nicely furnished rooms; home cooking; telephone; service; reasonable rates.

44TH ST., 14 EAST.—One double room; table guests.

63D ST., 23 EAST.—Large and single rooms, with excellent board, optional; prices reasonable.

83D, 151 EAST.—Pleasant home for family or three people; large and small rooms.

IRVING PLACE, 47.—Newly furnished, large and small rooms; excellent board; table guests; telephone.

MADISON AV., 69.—Hotel appointments and service; homelike environments; table choice, abundant; attractive prices.

Brooklyn.

1,284 AND 1,290 PACIFIC ST., BROOKLYN, "THE BRISTOL," between Nostrand and New York Avs., (only 18 minutes from Wall St.)—Most aristocratic boarding place in Brooklyn; residences fully detached; one very desirable room and also an attractive suite now available. Illustrated booklet mailed on request. Telephones 4917-J and 4917-L Bedford.

Board Wanted

TWO YOUNG professional men, Southerners; tired of boarding houses, desire room and board in private family; convenient Subway; references. G 95 Times.

Country Board

New York State.

EDGEHILL INN, Spuyten Duyvil on Hudson.—Summer and Winter accommodations of the best; single rooms and en suite; convenient to Subway and Central. Address Miss M. Huntington.

Long Island

DOUGLASTON.—Douglas Manor, Inc. Delightful, convenient residence for Spring and Summer. Telephone Flushing 290.

New Jersey.

YOU WILL GO ONLY 35 MINUTES FROM BROADWAY ! ! !
$18 PER WEEK AND UP FOR TWO PEOPLE INCLUDES ELEGANTLY FURNISHED ELECTRIC - LIGHTED ROOM, WITH PRIVATE TILED BATHROOM AND SUPERB HOTEL MEALS AT THE ELMWOOD, 43 SOUTH WALNUT ST., EAST ORANGE, N. J.
Special rates to families.
Southern exposure, billiard room, palm room, smoking room, vacuum cleaned; electric candles on dining room tables give fairyland effect; four minutes from station. Not a country hotel, but a first-class metropolitan house. Why continue to pay same rates in a boarding house with one bath to fifteen people?
Take the wonderful McAdoo tube, either from your office door at Broadway and Cortlandt St., or the centre of the theatre shopping district at Broadway and 33d St. No crowded Subway. Warm cars. No ferries. Charmingly located in metropolitan zone.

Country Board Wanted

MAN AND FAMILY desire board in country, near seashore, beginning April 15; state terms. G 87 Times.

Furnished Rooms

West Side.

5TH AV., 2,013, (near 125th St.)—Large, steam, suitable two; well furnished; refined; $5.50.

9TH ST., 41 WEST.—Large sunny front room; hot, cold water; telephone; also single room.

16TH, 131 WEST.—Handsome housekeeping suite; transient buyers, milliners, dressmakers accommodated; moderate.

34TH ST., 466 WEST.—House, large sunny room; water; heat; one or two gentlemen; references.

36TH ST., 40 WEST.—Comfortable hallroom; large closet; running water; bath; $5; gentleman.

37TH, 68 WEST.—Back parlor, fitted for physician's office; also large and small rooms; references.

46TH, 43 WEST.—Large, small rooms; private bath; running water; all conveniences; reference; gentlemen.

46TH, 28 WEST.—Single room; all conveniences; bath same floor; gentleman.

47TH ST., 113 WEST.—Furnished hall room; all conveniences; owner in house; gentlemen. O'Brien.

48TH, 107 WEST.—Hall room, suitable gentleman nicely; first-class house; references.

58TH, 15 WEST.—Exceptionally desirable rooms, suites; private baths; electric light; board optional; reference.

59TH ST., 208 WEST.—Furnished rooms; all conveniences; electric light; $4 up; facing Central Park; suitable for studio.

60TH, 22 WEST, New York.—$25-$60 monthly; $1-$5 daily. Tel. 5891 Col. Elegantly kept; private baths; independent residence; meals.

65TH, 5 WEST.—Front and back parlor; steam heat, bath; family two; telephone Columbus 1895 Hanshe.

69TH ST., 65 WEST.—Attractive rooms adjoining bath; private house; steam heat; electric light; phone.

69TH ST., 145, (Corner Broadway.)—Furnished room; private family; first-class apartment; gentlemen preferred. Manning.

70TH ST., 138 WEST.—Unusually attractive room; private bath; steam heat; private house; gentlemen.

70TH ST., 146 WEST. — Large, comfortable room, running water; bath; private house; references.

70TH ST., 130 WEST.—Fourth floor, front room; bath; hot water; references.

71ST ST., 351 WEST.—Attractive single rooms, $4.50 up; suites; private bath; gentlemen. 2317 Columbus.

72D ST., 302 WEST, near Riverside.—Nicely furnished, large front room; just vacated; suitable for one or two gentlemen; 'phone, Subway.

73D, 166 WEST.—Attractive rooms, with every convenience; southern exposure; near Subway express.

73D ST., 160 WEST.—Sunny room in private house; large closet; running water; gentlemen only.

74TH, 104 WEST.—Two attractive rooms; private bath; southern exposure; telephone; references; Southerners accommodated.

76TH ST., 119 WEST.—Large sunny front room; suitable two gentlemen; twin beds; private house.

77TH ST., 109 WEST.—Parlor with extension; has been doctor's office; electricity, telephone; running water; kitchenette; intelligent service; accessible; high-class; moderate.

77TH ST., 64 WEST.—Well-appointed, attractive, sunny rooms; single; elevator apartment; telephone. Dutton.

77TH ST., 172 WEST.—Unusually large front room, exceptionally furnished; splendid home for gentlemen. Churchill.

77TH, 116 WEST.—Large and small rooms; parlor floor for doctor; breakfast optional; references.

78TH, 155 WEST.—Newly furnished large, small rooms; gentlemen, couple; references; telephone.

81ST ST., 129 WEST.
Large front room to let.

83D, 327 WEST.—Private house; one large, one small; running water; telephone; moderate. Campbell.

84TH ST., WEST.—Clean, homelike room, comfortably furnished; large wardrobe; every convenience; private family. 'Phone 3 to 8, Schuyler—4019.

84TH ST., 137 WEST, KENNEDY.
Newly decorated and furnished rooms; southern exposure.

84TH ST., 41 WEST.—Large and small rooms near Central Park with or without board; references.

85TH, 168 WEST.—Medium and small rooms, private house with owner; gentlemen; telephone; references.

86TH ST., 310 WEST.—Desirable second floor suite; will separate; single room; southern exposure; references.

87TH ST., 135 WEST.—Select private house; beautiful room, suitable two; electricity, telephone; meals optional.

92D, 3 WEST.—Large, light, east room; elevator apartment; business woman preferred. Saunders.

93D, 31 WEST.—Two large, attractive rooms, $6 each, single or connecting; private house.

94TH ST., 76 WEST.—Newly furnished single and double light rooms; modern apartment; moderate. Harris.

94TH, 78 WEST.—Large front parlor, sunny; steam-heated apartment; one flight; telephone. Stancliff.

95TH ST., (710 West End Av.)—Small, comfortable room; reasonable; Subway express and trolley. Dick.

95TH ST., 151 WEST.—Rooms, newly furnished; private house; gentlemen; references.

95TH ST., 145 WEST.—Large, well-furnished front room, running water, private house.

96TH, 324 WEST.—Two large front rooms, singly or together, overlooking Hudson, near Subway station; also two separate rooms; all newly furnished; reasonable. Mrs. Muller. 'Phone 305 Riverside.

97TH, 143 WEST.—Select private house; choice rooms, attractive and comfortable; telephone.

100TH ST., 253 WEST.—Attractive, sunny room, bath, electricity, lavatory; private house; telephone 1067J River.

103D ST., 131 WEST, Subway and "L."—Newly furnished room; refined surroundings; $3.50. Bonis.

103D, 216 WEST. (corner Broadway.)—Unusually large, comfortably furnished, outside room; private family. Jarett.

107TH ST., 280 WEST.—High-class elevator apartment; attractive rooms, beautifully furnished; references. Gurnee.

110TH ST., 235 WEST.—Beautifully furnished large room, facing Central Park; electric light, telephone, elevator; reasonable.

112TH ST., Broadway, Riverside Drive.—Accommodation, Jewish family, gentleman; bright, sunny room; every convenience; adjoining bath; convenient 110th St. Subway, Broadway surface cars, Riverside stage; breakfast. G 57 Times.

112TH ST., 305 WEST.—Elegant room, with dressing rooms; also hall room; newly decorated; all improvements; references.

112TH ST., 511 WEST.—Sunny, steam heat, electricity, elevator, 3583 Morningside. Mrs. Clark.

114TH ST., 528 WEST.—Large, sunny room; private house; also large room with bath; ground floor; suitable for gentlemen; quiet locality; convenient Subway.

115TH ST., 606 WEST.—Large, attractive front room; elevator apartment; reasonable; 116th St. Subway; evenings. Chambers.

113TH ST., 404 WEST.—Two choice rooms above Morningside Park; elevator, Subway, "El." Apartment 51.

118TH ST., 414 WEST.—Attractive, large, small rooms; southern exposure; homelike; elevator; Subway. Smith.

401 WEST 118TH ST.
Comfortable room, private family; elevator. Apt. 2.

Furnished Rooms

West Side.

417 WEST 118TH ST.
Delightful rooms, handsomely furnished; reasonable. Fort.

418 WEST 118TH ST.
Quiet, comfortable rooms; southern exposure; elevator. Chase.

119TH, 422 WEST.—Newly furnished, large front room; reasonable; elevator; dining room. Inquire Apt. 1.

121ST ST., 509 WEST.—Columbia University neighborhood; half block east of Broadway; beautiful double kitchenette room, southern exposure; Bancroft apartments, just completed; fireproof, electric lights, elevators, most attractive restaurant.

122D ST., 416 WEST.—Light, airy rooms; overlooking park; private family; reasonable. Apartment 31.

122D, 500 WEST.—Sunny, large rooms, furnished and unfurnished; housekeeping; elevator; telephone. Apartment 4E.

137TH ST., 611 WEST.—Suites, single rooms; private baths; hotel conveniences; home comforts; reasonable. Pierson.

158TH ST., 646 WEST, (near Subway.)—Large and small room; private house; breakfast; gentlemen preferred.

BROADWAY, 3,440.—Four rooms, ground floor, elevator apartment; furnished or unfurnished; telephone and electric. Lee.

CATHEDRAL HEIGHTS.—Whole or part 7-room apartment; newly decorated and furnished. X 90 Times.

CENTRAL PARK WEST, 410.—Nicely furnished room; married couple or lady; reference. Fisher.

CLAREMONT AV., 140.—Beautiful apartment facing Riverside Drive; bedroom and sitting room; restaurants convenient. Apt. 44.

MORNINGSIDE AV., 54, Facing Park.—Large, sunny room; use of kitchen; all conveniences. King.

MY LIST comprises desirable furnished rooms of city. Particulars and information free. City Accommodation Bureau, 147 West 23d.

RIVERSIDE DRIVE.—Double or single room; running water; references. Phone Morningside 3758. Apartment 5A.

RIVERSIDE (127TH) MODERN APARTMENT.—Attractive rooms; Subway express station. X 87 Times.

ST. NICHOLAS AV., 847, (153d St.)—Large room, suitable for two; gentlemen preferred; private house; board optional.

East Side.

17TH ST., 130 EAST.—Well-furnished large room; gentleman or business woman; small rooms.

19TH ST., 111 EAST.—Single and double rooms, adjoining bath; remodeled private house; steam heat; electric light.

23D ST., 20 EAST, (MADISON SQ. SOUTH.) Suite 2 rooms, bathroom; by month.

28TH ST., 16 EAST.—Bachelor's quarters; swimming pool, shower free; $3-$6 weekly. Zander Apartments.

29TH ST., 43 EAST.—Desirable room; private house; all conveniences; telephone; references.

33D ST., 15 EAST.—Large, comfortable rooms; private house; every convenience; gentlemen; references required.

56TH ST., 136 EAST, (Corner Lexington Av.)—Clean, comfortable single room; heat, bath, running water. Swanton.

60TH ST., 138 EAST.—Comfortable rooms, running water, steam heat, bath, hot water; second floor.

76TH ST., 37 EAST.—Handsomely furnished large room, running water, bath, large closet; $3.50 weekly.

IRVING PLACE, 14, (corner 15th St., block east of Union Square.)—Front rooms; box spring beds; tiled bathrooms; absolute cleanliness.

Brooklyn.

14TH ST., 484, (facing Prospect Park West.)—Elegantly furnished rooms; steam heat; all conveniences; private family. Telephone 2461J South.

Apartments to Let, Unfurnished

West Side.

Physician's apartment, 535 Park Ave.; specially planned housekeeping and professional apartment; 7 outside rooms, 2 baths, extra toilet and dressing room off surgery; in rigidly restricted co-operative apartment house. Unusual opportunity for high-class physician to secure ideal permanent location; rent $3,000. By appointment, (telephone 139 Plaza.

Five-room apartment, unfurnished, to sublet; modern apartment house, every convenience; a few doors from Riverside Drive; $75 per month. Inquire telephone operator, 310 West 100th St. 'Phone 8846—Riverside.

A 2-room unfurnished and a 3-room, with or without kitchenette, furnished apartment in the ideally located
SCHUYLER ARMS.
Tel. 3964 River. 307 West 98th St.

77 WEST 92D STREET.
8-7 rooms, modern improvements; private house; block close to "L" Station; $51-$52. No. 79, newly decorated, 7 rooms, $45.

Five sunny, outside rooms, all improvements, overlooking Hudson and Fort Washington Park; concessions. Telephone Tremont 4749.

47TH, 16 WEST.
2 and 4 room kitchenette apartment; all light rooms; moderate rental; furnished if desired.

Six large, light, outside rooms, close to Subway; concessions to reliable tenant. J. F. Milkman, 306 West 94th St.

Sublet, May 1, doctor's apartment; 8 rooms, bath; very reasonable. Vincent, 172 West 79th.

Apartments to Let, Furnished

96th, 58 West.—Physician's office; exceptionally well-appointed office, suitable one or two, in quiet, refined house, near Central Park; intelligent service rendered; use of attractive reception room; will be rented unfurnished or furnished to suit responsible party.

To Sublet—Very attractive, light, and handsomely furnished apartment; 3 rooms and 2 baths at Hotel Lorraine, 45th St. and 5th Av.; very reasonable terms. E 112 Times.

Elegant furnished or unfurnished apartment of 3 large rooms and bath, all light, to desirable party of adults, from May 1st to October 1st. E., 323 West 83d.

Bargain.—Riverside Drive, corner 139th, (Subway 137th, 5th Av. coach.)—Eight rooms, fronting Hudson; pianola-piano; silver, linens. Morgan, Audubon 3130.

Attractive 8-room furnished apartment; elevator, electricity; term 3 months or more; responsible parties. Dutton, 64 West 77th St., Tel. 5194 Schuyler.

208 West 59th St. (facing Central Park.)—Club rooms, suitable for musicals, recitals, or lectures; electric light; reasonable. Phone 7594 Columbus.

Attractive five-room apartment, completely furnished; sub-let till Aug. 1st; very reasonable rent; references. 567 West 186th St. Audubon 53.

Young couple will share with another couple beautiful corner apartment facing Park; 98 Morningside Av., corner 123d St. Apt. 37. 790 Morningside.

25 East 55th St.—In private French family, house beautifully furnished, second floor, library, studio, large bedroom; private bath.

To Sublet—May to October, 8-room apartment, 318 West 84th St., near Riverside Drive, furnished or unfurnished.

Sublet.—Beautiful apartment 8 rooms, 2 baths, April 1 to Oct. 1: 316 West 94th St. Phone 3588 River. F. O. Woodruff.

170th St., Overlooking Hudson.—Five outside rooms; piano, silver, linen. Telephone Pierson, 1600 Audubon.

Beautiful 9 rooms, 3 baths; Riverside, rooms; $100 month; June until October. E. 113 Times.

Making Moments Count.

Spend a few spare moments with the Want Columns of The New York Times. You can't make a more profitable investment of the tag ends of your time.

The best opportunities are stated clearly and concisely, so that it will take but a few of those extra moments to glance over the columns.

Try it over your morning coffee. It may help you to secure that jewel of a cook or a better position.

Try it over your after-dinner cigar. It may introduce you to that salesman or that foreman whom your business needs.

Let the Want Columns of The New York Times put your spare moments to work.

Situations Wanted, Female

A TRAINED NURSE will take charge of a defective child in her home. Address Box 34, McGaheysville, Va.

BOOKKEEPER, TYPEWRITER, and STENographer; three years' experience; best references. M. Kirsch, 46 Sherwin St.

COMPANION.—Refined, cultured woman desires position as companion; capable teacher of music and languages; qualified to act as chaperon; experienced traveler; pleasant personality; best of references. Address G 128 Times.

COMPETENT DRESSMAKER.—Makes and remodels; children's a specialty. Juliette, 126 East 12th St. 'Phone 408 Stuyvesant.

CULTURED lady, musical, speaking French, German and Italian fluently, desires engagement as companion or chaperon; experienced traveler; excellent references. Apply Miss J. C. Muller, 7 N. Boston Av., Atlantic City, N. J.

DRESSMAKER.—A first-class cutting and fitting dressmaker wants a few more customers at home; reasonable. Mrs. Layton, 237 West 110th st.

DRESSMAKER.—Competent dressmaker desires work by the day; also remodeling. 653 Lexington Av.

DRESSMAKER. — First-class; fit and style guaranteed; $3.50 per day; references. E 111 Times.

MANICURING, scalp treatment, facial massage will be given to ladies at their private residences, graduate Swedish masseuse. Mrs. Grater, 506 West 47th St.

MASSAGE.—Scientific treatment; $1 hour ladies' residences; professional lady; references. Mechano, 64 West 109th St.

STENOGRAPHER, typewriter, office assistant.—Bright girl; neat appearance; beginner; good speller; rapid, accurate; no agency; American; $6. U 312 Times Downtown.

STENOGRAPHER, graduate, bright, ambitious, willing, and obliging; reads notes correctly, quickly; moderate salary. Meta Gunther, 605 Madison Av. Phone 2993 Plaza.

STENOGRAPHER.—Capable graduate, well educated, very highest credentials, character, and ability; speaks and writes Spanish. Miss Parravicino, 544 West 145th St.

STENOGRAPHER.—High school education; three years' experience architectural, commercial; references. E. S., 233 Times Downtown.

STENOGRAPHER, typewriter; intelligent, energetic young lady; good references; terms reasonable. Stenographer, 89 Delancey St.

STENOGRAPHER.—10 months' experience; understands general office work; willing; $7. Glanzer, 447 East 137th.

STENOGRAPHER, typist, (17;) experienced office work; neat, competent, accurate. Miss Zink, 405 East 82d.

UNIVERSITY GRADUATE.—Young woman of refinement desires secretarial position, stenography and typewriting; excellent English. Z 247 Times Downtown.

Situations Wanted, Male

ACCOUNTS written up regularly for estates, professional men, and small corporations by a firm of certified public accountants; will keep the books in our office if desired. X 83 Times.

ACCOUNTANTS.—Books opened, accounts audited, systems installed, factory cost accounting, financial statements; instruct your bookkeeper; books kept part time; moderate. Aetna Audit Co., 302 Broadway. Telephone Worth 2981.

ACCOUNTANT.—Books opened, balanced; systems; arrangements with firms not employing bookkeeper, $2.50 weekly. Accountant, Room 512, 621 Broadway. 'Phone 6626 Spring.

ACCOUNTANT.—Expert; books opened, closed, balanced, systematized, audited, written up; kept part time; reasonable. Accountant, 32 Union Square. 'Phone 2259—Stuyvesant.

ACCOUNTANT.—Adults, adjusts, writes up books, $5 monthly up; financial statements, systems, reasonable. Mitchel, 25 East 14th St. Telephone 1807 Stuyvesant.

ACCOUNTANT—EXPERT,
opens, closes, keeps, audits books, installs systems, adjusts difficulties. J. Ward, 71 Wall.

ACCOUNTANT, long experience with certified public accountants, desires permanent position. V 295 Times Downtown.

ACCOUNTANT.—Expert; opens, closes, balances books, systems installed; reasonable. Accountant, G 119 Times.

A YOUNG MAN, 18, experienced, energetic, ambitious, desires position in office with opportunity for advancement; references furnished if desired. G 99 Times.

BOOKKEEPER, familiar all phases corporation and modern accounting, foreign exchange, &c.; rapid, accurate, accustomed to management; responsible man with clean record, excellent personality, capable of handling large staff successfully; excellent correspondent; energetic, ambitious, loyal, and devoted to work; desires opening with firm or corporation here or elsewhere; moderate salary to start; very highest credentials, fidelity and ability. Edward B. Reece, 116 39th St., Brooklyn.

BOOKKEEPER.—Bright young man; knowledge of typewriting; faithful worker. Bookkeeper, 1,731 Pitkin Av., Brooklyn. Phone 660 East New York.

BOOKKEEPER, expert accountant, writes up books, regular intervals; moderate. Accountant, 80 Henry St., Brooklyn.

BOOKKEEPER.—Thoroughly competent, experienced; can adopt himself to outside work. Rosenstock, 89 Delancey St.

BOOKKEEPER, ACCOUNTANT.—Five years experience; wishes to connect with good house. X 89 Times.

BOY, (17,) college student, refined, intelligent, wishes clean evening occupation. E. O., 263 West 125th St.

BOY, 17 years old, bright, energetic, and willing, seeks employment as office boy. X 104 Times.

BY A1 stenographer, young man, 22, experienced in engineering and construction work, looking after contracts, &c.; best references. V 293 Times Downtown.

CHAUFFEUR. — Mechanic; single; strictly sober; reliable; don't smoke; first-class mechanic; can do repairing to save shop expenses; drive any make car; five years' experience; best private references; wages moderate. Address S. F., 263 West 125th St.

CHAUFFEUR, Scotch, 4 years' experience, sober, honest, and careful; wants position, city or town. P. S. Callan, Stapleton P.O., S. I.

CHAUFFEUR, mechanic, desires position, private or commercial; references. Hala, 326 East 73d.

COLLEGE-TRAINED man, bookkeeping, office, typewriting experience, desires responsible, promising position. W 285 Times, Downtown.

COUPLE, Americans, desires position in country; entire work of small family; can handle horse; wife speaks French and German; with girl, age 11; best references. G. C., Bronxville, N. Y.

EXPERIENCED bond salesman, with highest indorsements, desires city or office position with New York bond house. Z 253 Times Downtown.

GARDENER, experienced, (German, single,) desires position with small family; good references. W 286 Times, Downtown.

JOURNALIST.—Experienced trade journalist, aged 37, college graduate, competent to handle editorial and advertising ends, seeks connection with publisher. V 313 Times, Downtown.

LAWYER, (30,) business and legal training acquired in confidential positions with men of affairs, and in service abroad, possessing other qualifications, seeks position where services may be utilized to fullest extent. Attorney, 280 Times Downtown.

LAWYER desires position with mercantile house to take charge collections and make himself generally useful. G 69 Times.

MAN wants work on house or office furniture to clean and repolish like new; work guaranteed; best reference. E 113 Times.

SALESMAN, acquainted in South, is open for a low-price line of wash suits and wash skirts, commission basis. E 137 Times.

SHIPPING AND STOCK CLERK.—Thoroughly experienced man of directive and executive ability, capable of assuming full charge of responsible position; highly indorsed. V 298 Times Downtown.

YOUNG MAN (29) thorough education, seeks responsible or secretarial position; experienced correspondent and stenographer; 12 years' thorough business training; possesses executive ability, initiative, resourcefulness; excellent references. E 135 Times.

YOUNG MAN, speaking Spanish, French, and Italian, and some English, desires a position in American or English house. Communicate by letter, 251 West 14th St.

YOUNG MAN, 21, intelligent and industrious, desires position where there is good chance for advancement. J. B., V 314 Times Downtown.

YOUNG MAN, college graduate, capable, energetic, wishes to connect with reliable concern. G 101 Times.

YOUNG MAN, 17, seeks position with advancement; neat and accurate; references. V 310 Times Downtown.

YOUNG MAN, (22,) desires position as salesman with good house. Krakaur, 71 W. 88 St.

Pianos and Organs

Magnificent upright piano; good maker; bargain; rosewood; $85; installments. Stadie's, 270 Willis Av., 139th.

Sohmer upright piano, beautiful tone, will sacrifice to a cash buyer. 237 West 49th St.

Chickering mahogany upright piano, like new; will sell very cheap. 316 West 42d St.

Horses and Carriages

Elegant pair of young driving horses; drive single or double; full brothers, geldings. Lock Box 43, Hoboken.

Other Want Advertisements on preceding page.

MOTIVE BEHIND BOMB, ROSALSKY BELIEVES

Not the Blind Act of a Maniac, Judge Says, and He Doubts Other Police Theories, Too.

SITS ON BENCH, CALM AS EVER

Does Not Suspect Any Person of the Crime, Although He Has Received Many Anonymous Threats.

Judge Otto A. Rosalsky sat on the bench in Part V. of General Sessions yesterday. By his calm demeanor and by his remarks to reporters he showed that the explosion in his apartments of an infernal machine, sent to him through the mails last Saturday, would not in any way affect his attention to his duties in court.

So great was the detonation when the bomb exploded in Judge Rosalsky's library, in his apartment at the Hendrik Hudson, Riverside Drive and 110th Street, that Mrs. Rosalsky was completely unnerved, and yesterday her condition was such that two physicians were in attendance upon her. But Judge Rosalsky, when he appeared in court, was cool and collected, and if any one went to the court expecting to find him nervous as a result of his narrow escape from death he was disappointed.

Judge Rosalsky talked freely with the reporters about the case, but he did not, as some newspapers have suggested, make remarks indicating that he had some idea as to the identity of the person who sent the bomb. He did say, however, that he did not agree with the theory, advanced by Deputy Commissioner Dougherty, that there is a maniac, apparently sane, at large who has a delusion that he has a mission to rid the city of certain persons.

Neither does Judge Rosalsky agree with the police theory that the same person who sent the bomb that killed Mrs. Grace Walker of 203 West Seventy-seventh Street also manufactured and sent to him the bomb that was received in the mail last Saturday. He said that whoever sent the bomb must have had a motive, and that it was not reasonable to presume that a similar motive could possibly control in both cases.

"There was a similarity in the nature of the bombs, it is true, but that is true also of other bombs," said Judge Rosalsky. "As for the typewriting of the addresses on the two packages, they may indeed be similar, but there are thousands of typewriters of every kind in New York, and this does not indicate any connection between the origins of the two bombs.

Never Suspected an Italian.

"In all things of this kind there is a motive, and there must have been one in this case, or else I would never have received that bomb. Right here I want to deny that I ever implied in any way that I thought this was an Italian case. I have the highest respect for the Italians, and I have tried many bomb cases in which Italians were the defendants. In those cases I always made it a point to impress on the jury that it was the individual and not the Italian race that was on trial. When the District Attorney in his examination of witnesses or his address to the jury has referred to the race I have always stopped him and refused to permit him to imply that this or that crime was a particularly bad one because of the fact that some Italian had been accused of committing it. I am absolutely convinced that no Italian had anything to with this case, and you will confer a favor on me if you say so.

"Now, as to the motive of the sender, that is one of the mysteries. I cannot conceive of such an enemy. I have tried hundreds of cases, and if the answer is to be found in any of them you are at liberty to look for it. I have no doubt the police will look carefully into this phase of the question."

"Do you think your connection with the Brandt case may have had something to do with this case?" Judge Rosalsky was asked.

"I will not answer that question; but it seems to me you should be able to draw your own conclusions as to whether it did or not."

"You have received many threatening letters, have you not?"

"Yes, hundreds of them," he said, "but I never paid any attention to them. Hereafter, however, I expect to turn all that I get over to the police, for I now realize that a public official should do so. I don't believe any of those letters had anything to do with this case, but if any of them did there is no doubt that they would be of service to the police now."

Deluged with Threatening Notes.

"Have you been receiving an unusually large number since the Brandt case came into public notice?"

"Yes, I have been deluged with them."

"Were they mostly from ignorant people?"

"No, many of them were from persons who were apparently educated. Some of them were finely composed and some were neatly typewritten."

Judge Rosalsky said he thought there was no reason to believe that the same person who sent a bomb to Jacob H. Schiff six years ago may have also sent the one he received. The person who mailed the bomb to Mr. Schiff in 1906 was never caught.

"At all events," Judge Rosalsky said, in closing the interview, "no threats will have any effect on my work as a Judge. I shall continue to perform my duties to the best of my ability, and I am now going into court to continue the trial of a man accused of horse poisoning, and I shall go right along with the case as if nothing had happened."

The case referred to by Judge Rosalsky was that of Jacob Cohen, accused of feeding arsenic to a horse. The case was finished yesterday afternoon and ended in a disagreement. The case of Cohen was responsible for a report to the effect that an organization known as the "Yiddish Camorra" was responsible for the Rosalsky bomb outrage. Nobody took this story seriously.

At Police Headquarters Commissioner Dougherty for the first time in weeks denied himself to reporters. Hitherto Commissioner Dougherty has always talked freely with the newspaper men, but yesterday it was announced that in future Deputy Commissioner Waldo would speak for publication. The reason for this was the publication yesterday of a story in which Commissioner Dougherty was quoted as having said that the man who mailed the bomb to Mr. Schiff in 1906 was one well known in public life for twenty-five years, and one who would shock the community, when it was established that he was "a helpless paranoiac."

Deputy Commissioner Dougherty made no such statement.

It was learned at Police Headquarters that there were no developments in the case yesterday.

David L. Kelly, Chief of the Bureau of Combustibles, finished his examination of what was left of the infernal machine last night. He said that it was the most skillfully constructed of the hundreds he had examined. He said it must have been made by a skilled mechanic who was familiar with explosives.

53 PICTURES BRING $13,630.

Highest Price, $1,290, Paid for Ziem's "Venice" at Estates' Sale.

Fifty-three pictures belonging to different estates and owners were sold under the auspices of the American Art Association at the Plaza last evening bringing returns of $13,630. They were modern paintings by native and foreign artists including some of the works of the Barbizon painters, though the greater number of the latter in the collection will appear in the concluding sale of the lot this evening.

Only two of the pictures last night brought more than $1,000. Several brought much less than the price paid for them, the fashion in pictures changing materially. The highest price of the evening, $1,290, was paid by G. G. Eddy for one of Ziem's pictures of Venice, a canvas 16½ by 27½. There is an accompanying photograph with this with an autograph note by the artist who says, in French: "This painting, one of my works which I have produced, is certainly one of the characteristic expressions of Venice—Ziem." Mr. Eddy paid $850 for a fine "Portrait of a Gentleman," by Roybet and $580 for a "Landscape" by the American artist, William Keith.

Martin Beck, who purchased other pictures, paid the second highest price of the evening, $1,025, for "Le Chef de la Carde Blanche," by L. Deutsch. There was considerable competition for this picture. "Cavalier Drinking," by Jose Domingo which sold for $275 at the Blumenstiel sale in New York at which it was purchased, brought $1,000. The original cost of Kaemmerer's "Ventose" was $1,350 and it sold last night for $230 while "Les Dernieres Retouches," by Jiminez Y. Aranda sold for $275 and cost nearly $1,200.

Other pictures sold were:

Head of a Cardinal—Vibert; Louis L. Firuski	$675
Farm in Hungary—Ivan Pokitonow; M. Knoedler & Co.	355
Landscape—Barend C. Koek-Koek; W. W. Seaman, agent	260
Landscape—Inness; M. Knoedler & Co.	710
Landscape—J. Warnardus Bilders; Thomas F. Victor	250
The Cook—J. Da Costa	250
Les Dernieres Retouches—Jiminez y Aranda; S. F. Rothschild	275
A Cottage Group—Adriaen Brouwer; R. Seskel	270
Peasant Courtship (water color)—Ridgway Knight; J. P. Rosenberg	820
Landscape—William Keith; G. G. Eddy	580
Venice—Ziem; G. G. Eddy	1,290
Cavalier Drinking—Jose Domingo; J. Sterling	275
Musical Critics—Luis Jimenez; S. F. Rothschild	400
The Old Homestead—Henry Pember Smith; A. T. Scofield	230
Landscape—George Vincent; W. W. Seaman, agent	260
Driving Home the Calves—Anton Braith; Daniel Huber, Jr.	430
Le Chef de la Carde Blanche—L. Deutsch; Martin Beck	1,025
A Gentleman—Roybet; G. G. Eddy	850
Easter Song—Prof. Kiesel; Martin Beck	370
Ventose—Kaemmerer; Martin Beck	230
Landscape, Near Hingham, Norfolk—John (Old) Crome; Knoedler & Co.	575
Caravan Resting—Victor Huguet	230

MORGAN AIDS PREVENTORIUM.

Institution to Combat Tuberculosis Receives $5,000 from Egypt.

J. Pierpont Morgan was so much interested in the colony of tenement children who are being saved from acquiring tuberculosis by the Tuberculosis Preventorium at Farmingdale, N. J., that, in the midst of his travels in Egypt recently he sent Marcus M. Marks, the President of the Preventorium, $5,000 to help the institution along.

Mr. Marks has been striving all Winter to raise a building fund for the Preventorium, and also to obtain pledges of $58,000 to pay the institution's expenses this year.

Mr. Marks wrote to a number of wealthy, philanthropic folk in the latter part of January describing the unique work in tuberculosis prevention, which the Preventorium is doing. Mr. Morgan was one of those to whom Mr. Marks wrote, and yesterday the following letter inclosing a $5,000 check was received by him from Egypt:

> Dehabeah Khargeh, Feb. 27, 1912.
>
> Dear Sir: Mr. J. Pierpont Morgan has received your letter of Jan. 25, and has much pleasure in sending you herewith his check for $5,000 in aid of the Tuberculosis Preventorium for Children. Yours faithfully,
>
> A. C. BROWN, Secretary.

Mr. Marks said yesterday that he still needs $20,000 for two additional open-air camps to accommodate sixty-four children, and thus increase the Preventorium's capacity to 236 children at one time, or about 900 children a year. An endowment of $15,000 per annum is also needed, to add to the $45,000 already pledged, to complete the 1912 support account.

TAXI ROBBERS PLEAD GUILTY.

Two Members of the Band Admit Their Part in the $25,000 Robbery.

Jesse Albruzzi and Joseph Lamb, two of the men indicted for the $25,000 taxicab robbery, pleaded guilty to robbery in the second degree before Justice Seabury yesterday in the Criminal Branch of the Supreme Court.

Both of the prisoners testified during the trial of Geno Montani, the chauffeur, who was convicted of robbery in the first degree last Saturday and will be sentenced in a week. The only persons now arrested who have neither been convicted nor pleaded guilty are Jean Splaine, Matteo Albano the Bandit, "Jimmy the Push" and his partner, Dr. Leo. Both Splaine and Albano have confessed and are expected to plead shortly. "Jimmy the Push" and his partner are under indictment for receiving stolen property. There are still four members of the gang at large: "Dutch" Keller; "Joe the Kid"; Pauli, a friend of Albano, and "The Unknown," also a friend of Albano.

Dr. Mary Walker Grows Weaker.

Mrs. Van Slingerland, Dr. Mary Walker's representative, said last night at the Hotel Gerard, that there was very little change in Dr. Walker's condition, but that she appeared to be growing weaker steadily.

It was reported at the Presbyterian Hospital yesterday morning that Dr. Walker, who was brought to the hospital on Saturday suffering with an attack of bronchitis, had passed a very comfortable night.

A good index of the character of stock at your Haberdasher is the

TRADE E&W MARK

and

RED-MAN

Collar.

EARL & WILSON.

Graywood—2 for 25c.

OUR $17.00

two-piece suits are built for you and are world beaters for value and style. No extra charge for cuffs, turned-up trousers, belt loops or side straps. One thousand different styles to choose from. If you cannot call, write for samples.

ARNHEIM, Broadway & 9th St.

HIPPODROME 6th Av., 43d-44th. Daily Mats. 2, Best Seats $1. Evs. 8.
NEW MAMMOTH DURBAR & Series of Stupendous Spectacles. CIRCUS 10 BIG ACTS. Around the World

WINTER GARDEN B'way & 50th St. Tele. 411 Columbus. Curtain rises: Evgs. 8 Sharp; Mats. at 2.
MAT. TO-DAY 50c, 75c & Best Seats $1.00
WHIRL OF SOCIETY | A NIGHT WITH THE PIERROTS | THE CAPTIVE
And other International features. Star Cast.

39th ST. Thea., 39th St., nr. B'way. Evs. 8:15. $1.50 Matinee To-morrow 2:15.
A BUTTERFLY ON THE WHEEL

BIJOU Thea., B'way & 30th. Evgs. 8:15. The Season's Best Comedy. The Truth Wagon $1.50 Mat. To-m'w 2:15.

CASINO B'way & 39th St. Evgs. 8:15. $1.50 Matinee To-morrow 2:15. The Latest Comic Opera Hit! BARON TRENCK

MAXINE ELLIOTT'S Thea., 39, bet. B'way & 6 Av. Ev. 8:15. $1.50 Matinee To-morrow 2:15. The play of a Woman's Soul. The Bird of Paradise

Manhattan OP. HO. 34th St. and 8th Av. Evs. 8:15. Mat. To-m'w 25 & 50c. The Cyclone of Laughter. THE MILLION

ASTOR B'way & 45th St. Evs. 8:15. Mats. Wed. & Sat. 2:15. Wed. Mat. 50c.-$1.50.
A GENUINE SENSATION! The GREYHOUND

MOST MAGNIFICENT PRODUCTION in the WORLD is the way they speak of "THE GARDEN OF ALLAH" which has been playing to capacity since Oct. 21 at the CENTURY THEA. 62d & 8th Av. 'Phone, 8800—Col. Evgs. 8; Mats. Wed. (Pop.) & Sat. 2.

CENTURY THEATRE..........SPECIAL
ANNUAL ACTORS' FUND BENEFIT
FRIDAY, MAR. 29 AT 1:30—SEATS READY THURSDAY.
A GREAT BILL of new plays and special star features. Every one positive.
Prices 50c. to $2.50. Boxes $25.
Management of..........DANIEL FROHMAN

WALLACK'S B'way & 30th St. Evs. 8:20. Mats. Wed. & Sat. 2:20.
TO-NIGHT 217th TIME ARLISS in DISRAELI

LITTLE 44th St., W. of B'way. Tel. Bryant 3840 MATINEE 2:30 TO-DAY.
KENNEDY'S "THE TERRIBLE MEEK" AND "THE FLOWER OF THE PALACE OF HAN"
with Edith Wynne Matthison in both plays.
To-ngt 8:45, GALSWORTHY'S comedy, "The Pigeon"

Short Season | Madison Sq. Garden | Twice Daily
OPENS THURS. NIGHT 8.15
DOORS OPEN ONE HOUR EARLIER.
BARNUM AND BAILEY CIRCUS
GREATEST SHOW ON EARTH
with the newly added MAGNIFICENT SPECTACLE
CLEOPATRA
1250 PERSONS. CHORUS OF 400. BALLET OF 300 IN MIGHTY STAGE PICTURES AND ENSEMBLES.
The Australian WERTH FAMILY of Equestrians.
THE SANDWINAS
21 Japanese Wrestlers, Swordsmen & Jiu Jitsu Experts.
A WHIRLWIND OF NONSENSE BY 50—CLOWNS—50
ENLARGED ZOO
Baby Giraffe 5 Weeks Old
ADMISSION TO ALL 25c & 50c. Reserved Seats, 75c., $1, $1.50. Box Seats, $2.50. Children under 10 half price to afternoon performances. Box office open 9 A. M. to 9 P. M.

GEO. M. COHAN Theatre, B'way & 43 St. Ev. 8:15. Mat. Sat.
TREMENDOUS HIT.
GEO. M. COHAN (Himself) as KID BURNS in the revival of his best music play,
45 MINUTES FROM BROADWAY
Cast incl. SALLIE FISHER as Mary.

GRAND Op. Ho. 23 St. 8 Av. Mat. Wed. 25 & 50. ALMA, WHERE DO YOU LIVE?

METROPOLITAN OPERA HOUSE
TO-NIGHT 8—Phila.-Chicago Opera Co.—JEWELS of the MADONNA. White, Berat; Bassi, Sammarco, Warnery, Daddi. Gen'l Mus. Dir., Campanini.
WED. MAT. at 2—Prices from 75c to $3.00—BOHEME. Gluck, Alten; Martin, Gilly, Segurola.
WED. at 8—AIDA. Destinn, Claessens; Caruso, Scotti, Didur, Rossi, Bada. Cond., Toscanini.
THURS. at 7:45—LOHENGRIN. Fremstad, Matzenauer; Jorn, Weil, Witherspoon, Hinshaw. Hertz.
FRI. at 8—FAUST. Farrar, Fornia, Mattfeld; Jorn, Renaud, Rothier. Cond., Sturani.
SAT. at 2—MONA. Homer, Fornia; Martin, Reiss, Murphy, Griswold, Hinshaw, Witherspoon. Cond., Hertz.
SAT. at 8—Pop. Prices—TROVATORE. Rappold, Claessens; Slezak, Amato, Rossi. Cond., Sturani.
NEXT MON. at 7:30—MEISTERSINGER. Gadski, Wickham; Slezak, Weil, Griswold, Goritz, Reiss, Hinshaw. Cond., Toscanini.
TUES. EVG. at 8, Special Perf'ce. Double Bill—CAV. RUSTICANA and PAGLIACCI. Destinn, Alten, Maubourg; Caruso, Martin, Amato, Gilly.

BROOKLYN ACADEMY OF MUSIC.
TO-NIGHT at 7:30—WALKUERE. Gadski, Morena; Jorn, Weil, Ruysdael. Cond., Hertz.
HARDMAN PIANO USED.

CARNEGIE HALL.
SUNDAY AFTERNOON, MAR. 24, at 3:15.
Special Orchestral Concert for the Benefit of the German Sailors' Home by
MME. GADSKI and the LIEDERKRANZ, ARION SOCIETY and VOLPE SYMPHONY ORCHESTRA.
Arnold Volpe, Conductor.
Tickets, 75c. to $2. Mgt. Loudon Charlton.

Carnegie Hall, Fri. Eve., March 22, 8:15.
SONG RECITAL by DAVID
BISPHAM
50c to $1.50. Management Loudon Charlton.

CARNEGIE LYCEUM, This Eve., Tues.
SARA
GUROWITSCH
'CELLO RECITAL.
Tickets, 75c., $1.00, $1.50, at box office.

Belasco Theatre, This Afternoon, Tues., at 3.
GERTRUDE
COHEN
PIANO RECITAL
Tickets, 75c., $1, $1.50. at box office.

BACHAUS Last Piano Recital. Carnegie Hall, next Fri. Aft. at 3.
Seats, 75c., $1, $1.50, $2, at Hall.

OPERA TICKETS | Telephone 5938 Bryant.
Broadway Ticket Co.,
1440 Broadway, Between 40th and 41st Sts.

OLYMPIC East 14th St. Phone 708 Stuyve. House of High-Class Burlesque. Mat. To-day. SEATS 25c. THE BIG BANNER SHOW. Amateur Night Every Thurs.

Columbia B'way & 47th. Burlesque Evs. & Sat. Mat. 25c-$1. Billy W. Watson & Girls from Happyland. Smoking Matinee To-day 15c. 25c. & 50c.

IRVING PL. To-ngt, "Dollar Princess." Wed., "Schoene Helena." Thurs. & Sat., "Waltz Dream." Fri. 1st time, "Awakening of Spring," the tragedy of a child's life, by F. Wedekind.

Opera SEATS Greeley 6442. JEWELS OF MADONNA to-night. CARUSO in AIDA, all Operas. Normandie Hotel, B'way, cor. 38th.

5th AVE. B'way, 28th St. Daily Mat. 25 & 50c. ANNIVERSARY WEEK 12—ALL STAR ACTS—12

HAMMERSTEIN'S 42 St. Evs. 25c to $1. Daily Mat. 25-50-75c. Lillian Shaw, "Everybody." Frank Bush, Dorothy Russell & Co. 12 other acts.

Academy OF MUSIC. Pop. Prices. Mat. Daily. THE SPORTING DUCHESS.

MURRAY HILL. Mat. To-day. Smoking. Evs. 8:15. Sam Howe's LOVE MAKERS.

Kennedy 12 Cortlandt St.
½ Minute from Hudson Terminal
Russet Shoes, $3.85
Final reduction of winter lines.
Were $4.98 and $5.98
$4.00 Trade Mark Shoes, $2.60
Emerson's, Douglas, Stetson's, Nesmith's
They Are Samples and Factory Rejects

DALY'S B'way & 30th St. Evgs. 8:15. $1.50 Matinee To-morrow 2:15.
LEWIS WALLER in MONSIEUR BEAUCAIRE

PLAYHOUSE 48th, E. of B'wy. Ph. 2628 Bryant. Eve. 8:10. Mats. 2:10
Bought and Paid For
MATINEES To-morrow, Thurs. & Sat.

William Collier's COMEDY 41 St., E. of B'way. Ev. 8:15. $1.50 Mat. To-day 2:15.
BUNTY PULLS THE STRINGS

LYRIC 42d St., West of B'way. Evs. 8:15. Matinee To-morrow Best Seats $1.50.
5TH MONTH LITTLE BOY BLUE | Balcony $1.00 Fam. Circle 50c | Orch. $2.
"Dainty, Melodious and Mirthful."—Press.

Lew Fields' Herald Sq. B'way & 35th. Ev. 8:20, 50c-$1.50 Mat. To-day Best Seats $1.00.
LAST EIGHT TIMES EVERYWOMAN

Broadway Thea., B'way & 41st St. Evs. 8:15 Matinee To-morrow 2:15.
Reserved Seats 75c., $1, $1.50. Best Seats $2.
Weber & Fields Jubilee Co. of 100 in "Hokey Pokey" & "Bunty Bulls & Strings."

WEST END 125th, W. of 8th Av. Evs. 8:15. $1.00 Matinee To-morrow 2:15.
THE KISS WALTZ

NEW YORK'S LEADING THEATRES.

EMPIRE B'way & 40th St. Eve. 8:20. Last Mats. To-m'w & Sat. 2:20
LAST 5 NIGHTS. LAST 2 MATINEES.
MRS. FISKE in RUDOLF BESIER'S Lady Patricia
NEXT MON. (Seats Now) "OLIVER TWIST" will continue its run at the Empire Theatre.

LYCEUM 45th St., B'way. Eve. 8:15. Matinees Thurs. & Sat. 2:15. | LAST WEEK
GERTRUDE ELLIOTT in Arthur Pinero's Best Comedy, Preserving Mr. Panmure

FULTON 46 St., nr. B'way. Eves. 8:25. Mats. To-m'w & Sat. 2:20.
A BIG HIT!! WALKER WHITESIDE in THE TYPHOON

HARRIS W. 42d Street. Eve. 8:30 Mats. Thurs. & Sat. 2:20.
THE TALKER

HUDSON 44th St., nr. B'way. Evs. 8:15. Mats. To-morrow & Sat. 2:15.
SIMONE playing in English FROU-FROU

PARK 59th St., B'way, Columbus Circle. Ev. 8:10. To-m'w Mat. Best Seats $1.50
The Quaker Girl with CLIFTON CRAWFORD

CRITERION B'way & 44th St. Eves. 8:15. Mats. To-morrow & Sat. 2:15.
3rd Month ".. Admirable Comedy."—Herald. ".. No Question of Success."—Sun.
LOUIS MANN in "ELEVATING A HUSBAND."

ORLENEFF GARRICK 35th St. & 6th Av.
Evenings 8:15, The Forbidden play, CZAR PAUL I.
* * * Matinee Thurs. (popular prices) and Sat. 2:15, "THE CHOSEN PEOPLE."

KNICKERBOCKER B'way & 38th St. Ev. 8 Sharp. Mats. To-morrow & Sat. at 2.
OTIS SKINNER IN AN ARABIAN NIGHT KISMET

New Amsterdam 42d St., nr. Broadway. Eves. 8 Sharp. Mats. To-morrow (Pop. Prices) & Sat. 2 sharp.
Last Week This Theatre | Run of Oliver Twist will be continued at Empire Theatre, Beg. Mon., Mar. 25th
The Liebler Co. BIG CAST REVIVAL OF Oliver Twist
with Nat C. Goodwin, Constance Collier, Marie Doro, Lyn Harding
NEXT MONDAY, SEATS SELLING. KLAW & ERLANGER will present the
New Musical Comedy, THE MAN FROM COOK'S
From the French of Maurice Ordonneau, English Book and Lyrics by Henry Blossom. Music by Raymond Hubbell. Staged by Ben Teal.

LIBERTY 42d St., near B'way. Eves. 8:15. Mats. To-morrow & Sat. at 2:15.
HENRY MILLER in THE RAINBOW by A. E. THOMAS

GAIETY B'way, 46 St. Eve. 8:30. Mats. To-m'w & Sat. 2:30.
Another Cohan & Harris success "Holds the laughing record."
OFFICER 666
with GEORGE NASH & WALLACE EDDINGER.

GLOBE B'way & 46th St. Eve. 8:20. To-morrow Mat. Popular Prices
EDDIE FOY in OVER THE RIVER. with CABARET SHOW.

JAPAN SOCIETY.
Exhibition, Flower Arrangement, and Gardening. HOTEL ASTOR, March 14th to 31st.
TUESDAY, MARCH 19th.
Cha-no-yu (Tea Ceremony) by Miss Harada, 2:00 to 3:00 P. M. Lecture on Ike-bana (Flower Arrangement) by Miss Averill, at 4:30 P. M.
No-mai (Classical Dance) and Donseki (Miniature Landscape Gardening with sands on lacquer tray) by Miss Blattner, and Lecture on Japanese Home and Its Mistress by Mrs. Blattner. This Lecture is illustrated with stereopticon views at 8:30 P. M.
WEDNESDAY, MARCH 20th.
Lecture on Cha-no-yu (Tea Ceremony) by Miss Averill at 11:30 A. M. Lecture on Ike-bana (Flower Arrangement) by Miss Averill at 4:30 P. M.

Woman's Industrial Exhibition
Illustrating every branch of Woman's Work in Industry and Art.
New Grand Central Palace
Not a bazaar, but a comprehensive, interesting display, embracing a thousand big features.
OPEN 2-11 P.M. CLOSES SATURDAY NIGHT MARCH 23rd
Lexington Ave., 46th and 47th Streets. ADMISSION, 50c. CHILDREN, 25c.

BELASCO 44th St., near B'way. Evs. 8:15 Mats. Thurs. & Sat. at 2:15.
DAVID BELASCO Presents DAVID WARFIELD in THE RETURN OF PETER GRIMM

REPUBLIC 42d St., nr. B'way. Evs. at 8:20. Mats. Wed. & Sat. at 2:20.
DAVID BELASCO presents THE WOMAN

NEW YORK Thea. 45th & B'way. Daily 2:30 & 8:30, inc. Sunday.
NEW YORK'S LENTEN FAD The Durbar In KINEMACOLOR

Countess of Warwick
Lecture Subject | "THE NEW ERA IN THE OLD WORLD."
HUDSON THEATRE, 44th St. & B'way. | This Afternoon at 3:30 P. M.
POPULAR PRICES. TICKETS NOW ON SALE THEATRE BOX OFFICE.

COLONIAL Daily Mat. 25c. | Florence Nash, Joseph Jefferson & Co., '1999,' Boston Fadettes, Cliff Gordon, oths.
ALHAMBRA Daily Mat. 25c. | Julius Steger & Co. Willie Bros., Tom Wise & Co. and others.
BRONX 3d Ave. 149th St. Daily Mat. 25c. | Amelia Bingham & Co., Edward Abeles & Co., Olive Briscoe, others.

BROOKLYN AMUSEMENTS.
ORPHEUM MATINEE DAILY, 25c. | Mme. Bertha Kalich & Co. | Cecil Lean & Flor. Holbrook Blossom Seeley, M. Goulden Troupe, Gerald Griffin & Co.

LECTURES.
Dr. Daniel A. Huebsch, four lectures at the Museum of Art on Egypt, Greece, Italy, and Rodin, April 1, 8, 15, 22, 10.30 A. M. Course ticket, $5. on sale 1 East 40th St.

HOTELS AND RESTAURANTS.

CAVANAGH'S
260 West 23rd St.
RESTAURANT AND GRILL
SHELLFISH A SPECIALTY.
Music:—Vocal and Instrumental.
Private Banquet Rooms, 12 to 150 Persons.

LUCHOW'S
108 to 112 East 14th St. Tel. 1480—Stuyvesant.
FAMOUS GERMAN RESTAURANT.
A LA CARTE. TABLE D'HOTE.
Music by THE VIENNA ARTIST ORCHESTRA.
WURZBURGER HOFBRAU.
Pilsner Genossenschafts-Brauerei
GRAND PRIX—Brussels Exposition, 1910.

HOTEL CHELSEA WEST 23D ST.
RESTAURANT AND BANQUET ROOMS.
A la Carte and Table d'Hote.
DINNER, $1.00, 5:30 to 8:30 P. M. Music.

Are You Thinking
Of a New Overcoat
Or a Spring Suit?

Browning, King & Co

Ours are the Styles you should consider; and remember that we invite comparison with any clothing in the market. This, the Largest Manufacturing Retail Organization, offers you exclusive attire, which it distributes directly to you through its own Seventeen Stores from the best equipped Tailor Shops in America. The Styles that are being worn on Fifth Avenue and Broadway are here; not copies, however, but original models produced by our own staff of skilled designers.

An Institution like this naturally has many styles and a large variety of woolens at prices to suit almost any purse. Our most popular selling lines in Spring Suits and Overcoats are those at

25.00

Spring Hats are in order, and, besides the B. K. & Co. Special Derby at $3.00, we are the Largest Distributors of the Famous Stetson Hats.

"A NATIONAL INSTITUTION"

Browning, King & Co

Broadway at 32nd Street—Cooper Square at 5th Street—
—Brooklyn: Fulton at De Kalb.

Spring Fashions

One of the Features
of the

EASTER NUMBER
OF
The New York Times
NEXT SUNDAY

will be two extraordinary sections devoted to the newest things to be worn by the well-dressed woman this season. These sections will be filled with exclusive and authoritative illustrations and articles that every woman should see. One section, printed on special paper, will be given up to the pictorial illustration of the newest gown. A special feature will be

Three Sketches of Newest Gowns Sent to THE NEW YORK TIMES by Three Great French Creators of Fashions, and Drawn for THIS NUMBER by Three Famous Illustrators.

They include:

Louis XVI. Gown designed for Cecile Sorel.
Drawn by PENRHYN STANLAWS.

An Afternoon Street Gown by Paquin.
Drawn by MALCOLM STRAUSS.

Lace Panier Gown by Redfern.
Drawn by T. EARL CHRISTY.

These will be accompanied by many

Photographs of Gowns by Great Paris Dressmakers

Especially selected in Paris for THE NEW YORK TIMES.

There will be articles, too, of importance and helpfulness, including:

Signed Articles by Famous French Dressmakers

By **Worth:** "Is Dignity in Clothes Increasing?"

By **Drecoll:** "Do Gorgeous Color Combinations Help a Woman to Dress Well?"

By **Margaine Lacroix:** "Do Women Really Like the Eccentric in Clothes?"

By **Laferriere:** "Has the American Woman Better Taste Than the French Woman?"

By **Redfern:** "Do French Actresses Set the Fashions Worn by American Women?"

What Will Be Worn.
Interviews with Paquin, Poiret, Callot, Cherult, Doucet and Cecile Sorel on the newest dictates of Fashion.

"What the American Woman Will Wear," by ANNE RITTENHOUSE.

"Are the New Gowns Artistic?"
Famous artists and others discuss this question.

There will be an enormous demand for this edition, which is limited. Order The New York Times of your newsdealer to-day and read it regularly.